

CHICAGO
AURORA and ELGIN
RAILWAY COMPANY

**400 West Liberty Drive
WHEATON, ILLINOIS**

Offers

FAST DEPENDABLE
PERSONALIZED
FREIGHT SERVICE

To

MANUFACTURERS
CONTRACTORS
COAL AND LUMBER TRADE
GASOLINE AND OIL PRODUCERS
U. S. GOVERNMENT SUPPLIERS

Introduction

The Chicago Aurora and Elgin Railway is a common carrier, electrically operated railway, serving the suburban territory west of Chicago, Illinois, its rail line beginning at Des Plaines Avenue, Forest Park, Illinois. It extends westerly to Wheaton, Illinois, with branch lines to the cities of Aurora, Illinois (Pop. 50,576), and Elgin, Illinois (Pop. 44,223), in the Fox River Valley. The territory served is through fast growing residential and industrial property.

The C. A. & E. Ry. gives fast, frequent and dependable local and interline carload freight service, and is a connecting link between Eastern and Western trunk line carriers having direct interchange connections with major railroads at seven locations. A total of 40 diversified industries are being served directly by the C. A. & E., and a minimum of two switching moves to industries and interchange connections are made each day. It also serves the City of Chicago through the medium of the various switching carriers.

Fast and frequent passenger service is operated between all communities along the rail line and to the City of Chicago, by direct connection with Chicago Transit Authority trains at Forest Park, Illinois.

The total trackage owned is 96.33 miles, which includes 77.27 miles of main line tracks. Carload freight team tracks are provided at 16 different and convenient locations, having a total capacity of 87 cars.

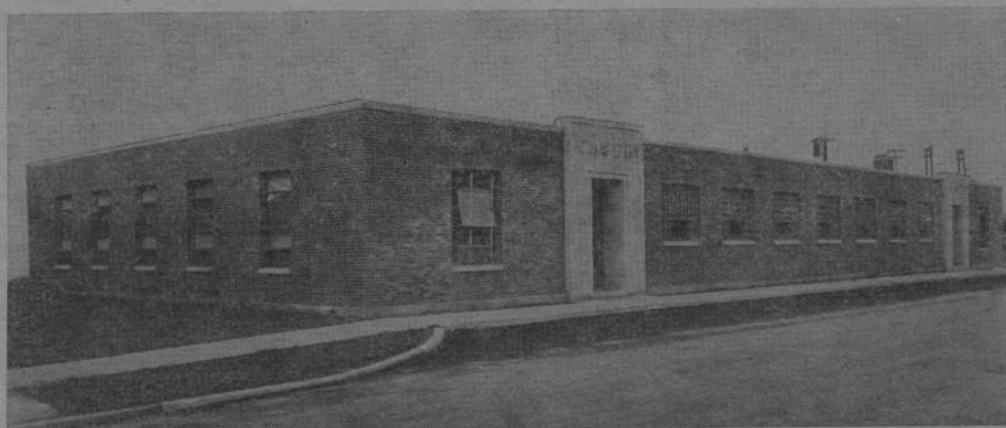

GENERAL OFFICES: CHICAGO AURORA & ELGIN RAILWAY

These Are The Men Who Will Serve You



RALPH P. MAY
Freight Traffic Manager

*"Service, Courtesy
and Speed is our
goal."*

*E. C. Nagels
President*

FOR INFORMATION ON
FREIGHT RATES AND
ROUTING, ADDRESS
Freight Traffic Department
**CHICAGO AURORA AND
ELGIN RAILWAY COMPANY**
400 West Liberty Drive
Wheaton, Illinois
Phone: Wheaton 8-1600



A. H. BULMAN
General Freight Agent,
Rates and Divisions



JOHN L. BONIE
Auditor Freight Accounts
and Freight Claim Agent

*"Our Aim-To Serve
you Best."*

*F. W. Flannigan
Vice Pres. and
Gen. Mgr.*

FREIGHT TRAFFIC REPRESENTATIVES

ERV C. HELLAND, Asst. Freight Traffic Manager
233 BROADWAY, NEW YORK 7, N. Y.

L. F. MULLIGAN, General Western Freight Agent
723 BOARD OF TRADE BUILDING, PORTLAND 4, ORE.

J. W. VESSELS, General Agent
EUGENE GARDNER, Commercial Agent
806 MILLS BUILDING, WASHINGTON 6, D. C.

GEORGE W. SISK, General Agent
800 BOARD OF TRADE BUILDING, KANSAS CITY 6, MO.

GEO. H. CORDELL, General Agent
627 OLIVER BUILDING, PITTSBURGH 22, PA.

CHAS. J. DARDIS
602 UNIVERSITY BUILDING, SEATTLE 1, WASH.

THOMAS M. JONES, General Agent
400 WEST LIBERTY DRIVE, WHEATON, ILL.

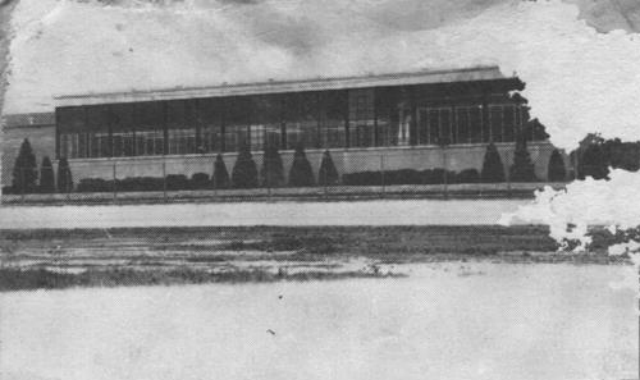

FG. CO.

115

Vulcan Tin Can Co. Plant

Began manufacture of tin cans and steel shipping containers Sept. 20, 1916. Since that time has expanded into a streamlined modern factory on an 18 acre site in Bellwood, Illinois. The Chicago, Aurora and Elgin Railway Co. has provided efficient direct car load freight service to Vulcan since Nov. 19, 1937.



Direct Carload Freight Service



Mc Graw Electric Co.

ELGIN, ILLINOIS

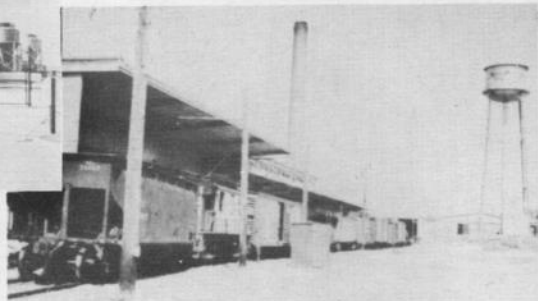

Direct CA & E RR Freight Facilities

The modern factory shown above is the home of famous Toastmaster Toasters. This beautiful plant located in Elgin, Illinois, was built in 1938 to handle the steadily increasing consumer demand for efficient, long-lasting Toastmaster Toasters. Two large additions to the building have been constructed since that time.

Toastmaster manufactures automatic toasters of superior quality and every precaution is taken to make sure each toaster is in perfect condition when it leaves the factory — and when it reaches the customer. Since 1938, Toastmaster has shipped toasters on the Chicago, Aurora, and Elgin Railway and has received excellent service throughout the sixteen years.



Aurora IRON & METAL CO.

This company started in business August 1936 at 137 So. River St., moved to present location 400 No. Broadway in May 1946. Service the Fox River Valley and surrounding territory. All scrap steel and paper cars loaded, are shipped to the mills on the C A & E RR.

Company ILLINOIS

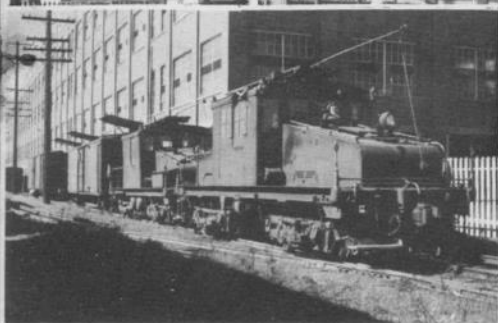
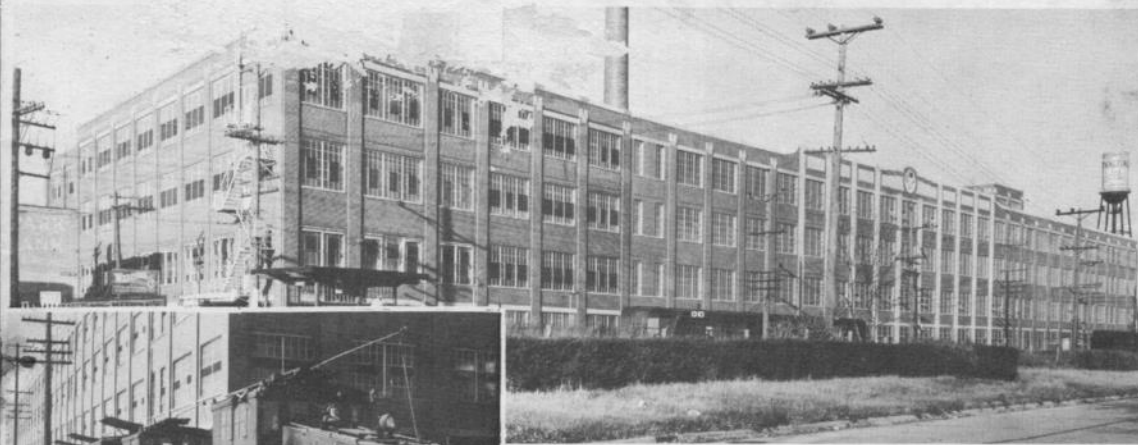

**C. A. & E. Ry. Train Switching
At Wander Co. Plant**

The Wander Company's Villa Park plant is the home of dietetic food preparations such as: Ovaltine, Toddy, and other malt products. Served by the Chicago, Aurora & Elgin Railway, an inside shipping dock facilitates loading of merchandising which is distributed throughout the United States, Hawaii, Puerto Rico and the Philippines.

The McKee Door Company AURORA, ILLINOIS



The McKee Door Company, manufactures and sells nationally a complete line of sectional, overhead-type doors for residential, commercial, service station, and industrial uses.

The Chicago, Aurora and Elgin Railway has given prompt and efficient service on all car transfer needs of the McKee Door Company for over 16 years.

RC

LOAD F

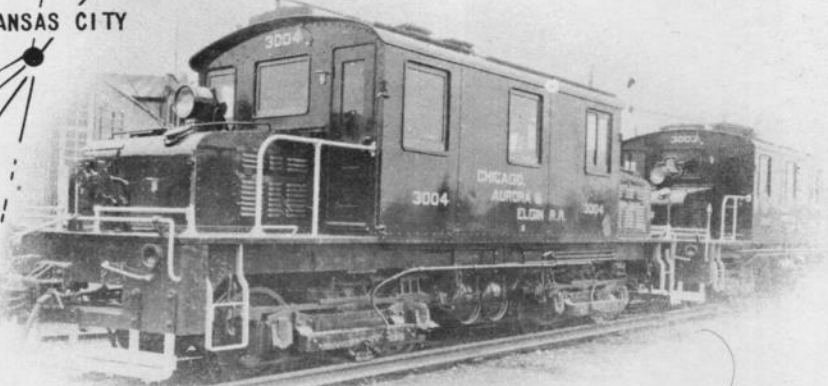
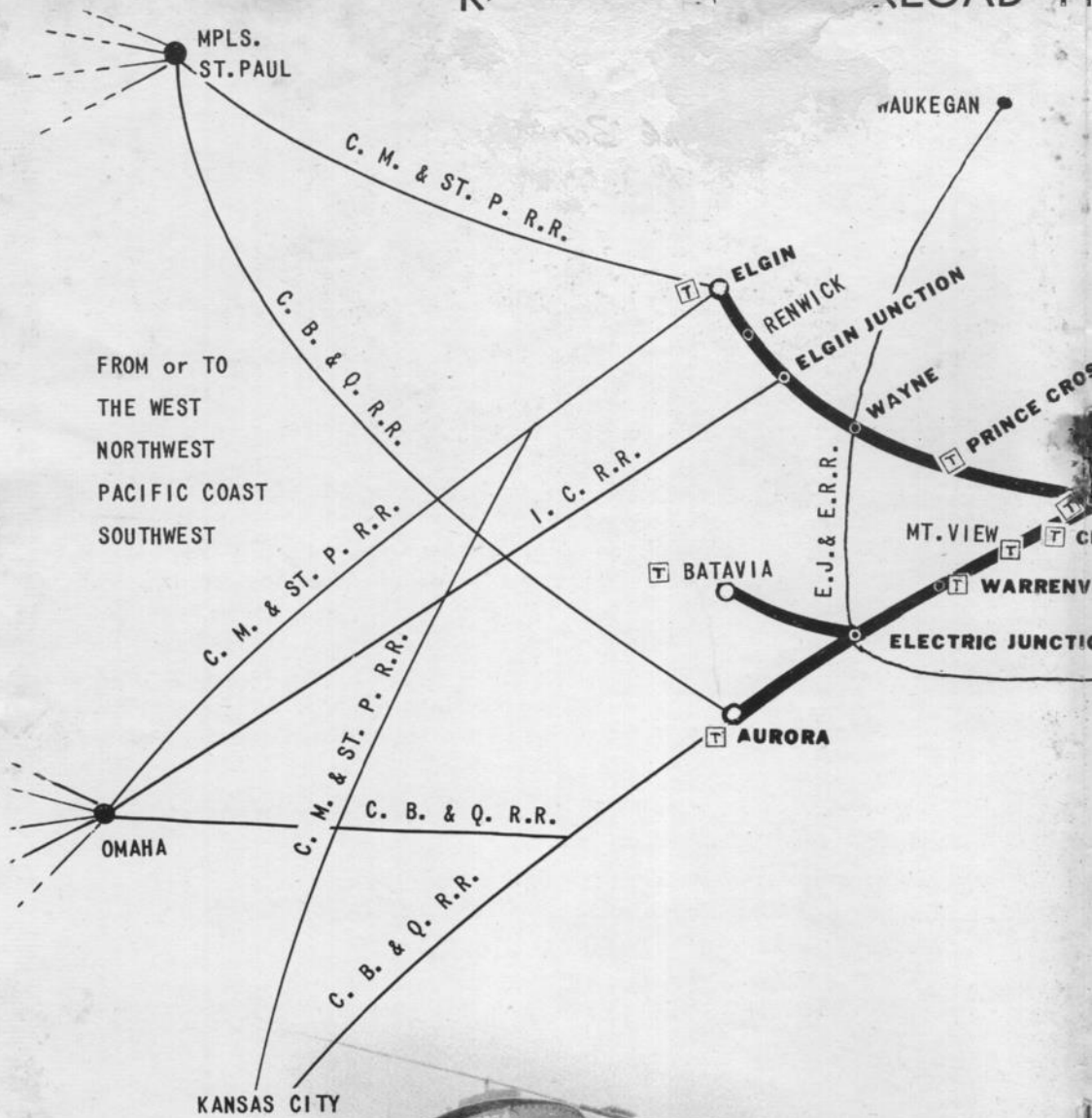

*An Important Link Between:
East and West*

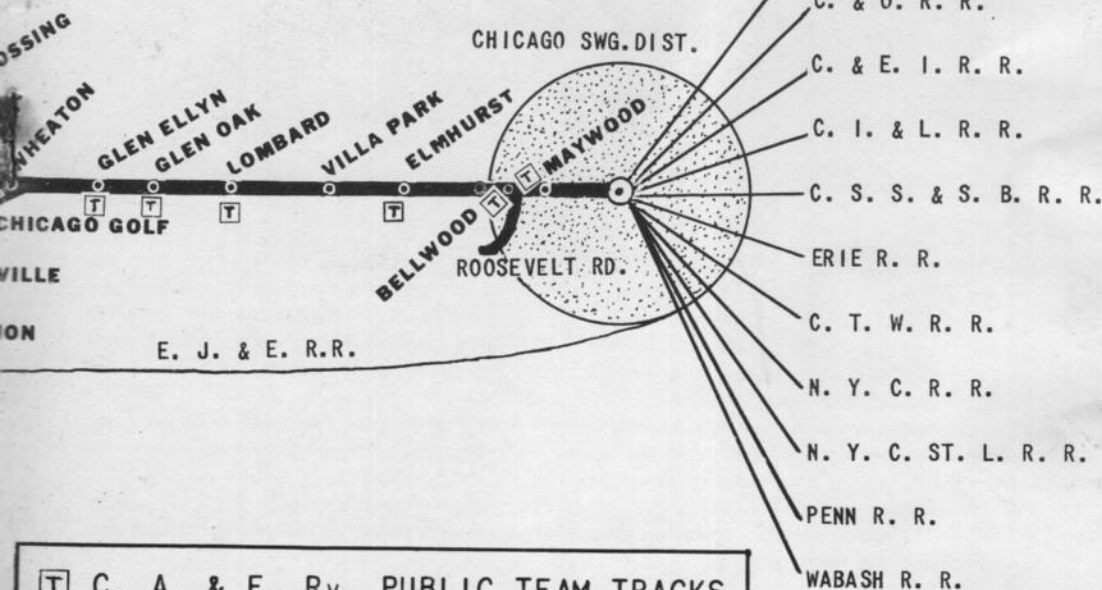

T C. A. & E. Ry. PUBLIC TEAM TRACKS

	CAPACITY	3 CARS
BELLWOOD (WARREN AVE.)	"	3 "
BELLWOOD (COOK COUNTY)	"	3 "
MAYWOOD (1st AVE.)	"	10 "
ELMHURST	"	5 "
LOMBARD	"	2 "
GLEN OAK	"	6 "
GLEN ELLYN	"	7 "
WHEATON	"	10 "
CHICAGO GOLF	"	7 "
WARRENVILLE	"	2 "
MT. VIEW	"	2 "
AURORA	"	2 "
BATAVIA (POWER HOUSE)	"	10 "
PRINCE CROSSING	"	4 "
ELGIN	"	4 "

FROM or TO
THE EAST
via

B. & O. R. R.
C. & O. R. R.
C. & E. I. R. R.
C. I. & L. R. R.
C. S. S. & S. B. R. R.
ERIE R. R.
C. T. W. R. R.
N. Y. C. R. R.
N. Y. C. ST. L. R. R.
PENN R. R.
WABASH R. R.

and

CONNECTIONS

Consumers Company

ILLINOIS

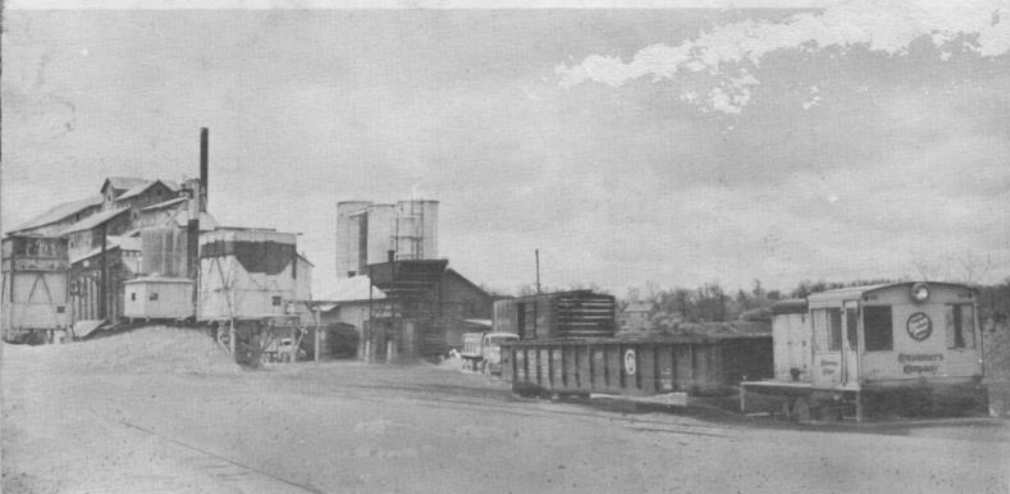

The Hillside Quarry development for the production of building stone originally was started in the year 1885. Later, the production of crushed stone was commenced and carried on thru the years. This stone is produced in varying sizes and supplies the needs for miles around for concrete building construction, water bound and asphalt macadam bound roads, concrete roads, fertilizer and railroad ballast to list a few of its many uses.

Limestone dust is also produced at this plant. A few of its uses are coal mine dusting, the manufacture of asphalt shingles, asphalt paving, asbestos piping, etc.

Stone produced at this operation supplies a concrete ready mix plant on the site, as well as two asphalt plants and a concrete sewer pipe manufacturer.

Stone produced from this location has contributed greatly to the development of Chicago and its metropolitan area.

Sun Electric Corporation

BELLWOOD,
ILLINOIS



The Sun Electric Corporation's Industrial Division, located in Bellwood, Illinois, is a modern factory with 93,000 square feet of floor space housing the stamping, plating, painting and machine shop facilities of the world's largest manufacturer of automotive test equipment. This company supplies the automotive and aviation industry as well as the Armed Forces with precision testing equipment.

Sun Electric Corporation's Bellwood plant is served exclusively by the Chicago, Aurora & Elgin Railway.

Team Tracks



Team Tracks
Glen Ellyn, Ill.



Team Tracks & Public Service Yard Maywood, Ill.

Typical Carload Freight Interchange

Interchange Tracks with
Chicago, Milwaukee, St. Paul & Pacific RR
at Elgin, Illinois



Interchange Tracks with
Indiana Harbor Belt RR
at Bellwood, Ill.

Industrial Property Available

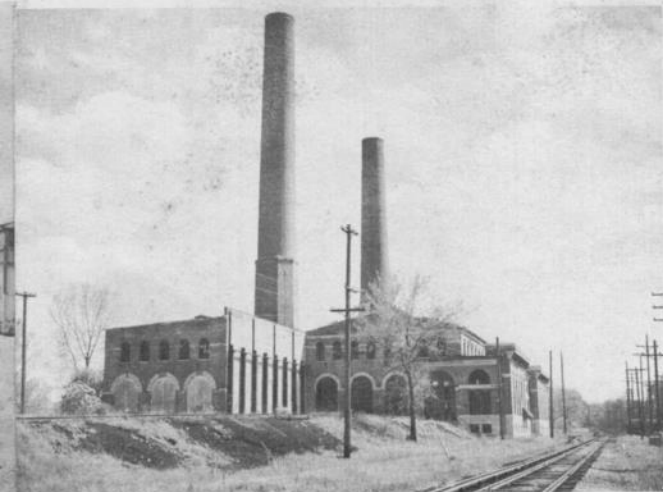

This Company owns a tract of land approximately 13 acres located one mile south of Batavia, Illinois, on which is a building (illustrated hereon), having a total floor area of 51,840 sq. feet, and has Chicago, Aurora & Elgin Railway Co. track facilities directly into the building. Electricity, gas and water are available.

This property was formerly used as an electric generating station.

Also owned is a tract of land approximately 27 acres located $1\frac{1}{4}$ miles south of Batavia, Illinois, on the Fox River. This tract is level and is for the most part wooded and was formerly used as a recreational park, and is now desirably suited for industrial purposes. Electricity, gas and water facilities are now on this property and the Chicago, Aurora & Elgin Railway Co. tracks are directly adjacent.



The Chicago Aurora and Elgin Railway Company also owns several smaller tracts of land adjacent to its tracks which are available for industrial purposes. At various locations along the railway company's right of way there are convenient and desirable large and small tracts of land not owned by the railway company, but can be procured for industrial purposes.

Manufacturers and distributors seeking information regarding property available for plant and warehouse locations will receive prompt and efficient attention by communicating with

REAL ESTATE AND INDUSTRIAL DEPARTMENT

400 WEST LIBERTY DRIVE

Phone: Wheaton 8-1600

WHEATON, ILLINOIS

Grain Inspection Track

AT BELLWOOD, ILLINOIS



FREIGHT CONNECTIONS AND JUNCTION POINTS

ATCHISON, TOPEKA & SANTA FE
Chicago, Ill. (Via I. H. Belt)

BALTIMORE & OHIO
Chicago, Ill. (Via I. H. Belt)

BELT RY. OF CHICAGO
Chicago, Ill. (Via I. H. Belt)

CHESAPEAKE & OHIO
Chesapeake Dist.
Chicago, Ill. (Via I. H. Belt)

CHESAPEAKE & OHIO
Pere Marquette Dist.
Chicago, Ill. (Via I. H. Belt)
CHICAGO & EASTERN ILLINOIS
Chicago, Ill. (Via I. H. Belt)

CHICAGO & ILLINOIS WESTERN
Chicago, Ill. (Via I. H. Belt)

CHICAGO & NORTHWESTERN
Chicago, Ill. (Via I. H. Belt)

CHICAGO & WESTERN INDIANA
Chicago, Ill.
(Via I. H. Belt & B. R. of C.)

CHICAGO, BURLINGTON & QUINCY
Aurora, Ill. (Via I. H. Belt)
Chicago

CHICAGO GREAT WESTERN
Chicago (Bellwood) Ill.
Chicago, Ill. (Via I. H. Belt)

CHICAGO, INDIANAPOLIS &
LOUISVILLE
Chicago, Ill. (Via I. H. Belt)

CHICAGO JUNCTION
Chicago, Ill. (Via I. H. Belt)

CHICAGO, MILWAUKEE, ST. PAUL
& PACIFIC
Chicago, Ill. (Via I. H. Belt)
Elgin, Ill.

CHICAGO RIVER & INDIANA
Chicago, Ill. (Via I. H. Belt)

CHICAGO, ROCK ISLAND &
PACIFIC
Chicago, Ill. (Via I. H. Belt)

CHICAGO SHORT LINE
Chicago, Ill. (Via I. H. Belt)

CHICAGO, SOUTH SHORE &
SOUTH BEND
Chicago, Ill. (Via I. H. Belt)

CHICAGO, WEST PULLMAN &
SOUTHERN
Chicago, Ill. (Via I. H. Belt)

ELGIN, JOLIET & EASTERN
Electric Jct., Ill.
Wayne, Ill.

ERIE
Chicago, Ill. (Via I. H. Belt)

GRAND TRUNK WESTERN
Chicago, Ill. (Via I. H. Belt)

GULF, MOBILE & OHIO
Chicago, Ill. (Via I. H. Belt)

ILLINOIS CENTRAL
Chicago, Ill. (Via I. H. Belt)
Elgin Jct., Ill.

ILLINOIS NORTHERN
Chicago, Ill. (Via I. H. Belt)

INDIANA HARBOR BELT
Chicago (Bellwood) Ill.

MANUFACTURERS' JUNCTION
Chicago, Ill. (Via I. H. Belt)

MINNEAPOLIS, ST. PAUL &
SAULT STE. MARIE (Soo Line)
Chicago, Ill. (Via I. H. Belt)

NEW YORK CENTRAL
Chicago, Ill. (Via I. H. Belt)

NEW YORK, CHICAGO & ST. LOUIS
(Nickel Plate)
Chicago, Ill. (Via I. H. Belt)

PENNSYLVANIA
Chicago, Ill. (Via I. H. Belt)

WABASH
Chicago, Ill. (Via I. H. Belt)

PLEASE MAIL ENCLOSED POSTAL CARD FOR FURTHER INFORMATION



Printed in U.S.A.