

OFFICIAL
DIRECTORY OF INDUSTRIES



THE
CHICAGO & EASTERN ILLINOIS
RAILWAY COMPANY

ISSUED AND CIRCULATED BY THE
FREIGHT TRAFFIC DEPARTMENT

1931

THE HARRISON STEEL CASTINGS CO.



SUCCESSOR TO
NATIONAL CAR COUPLER COMPANY

G. W. HARRISON, Sales Manager



ATTICA, INDIANA

INDEX TO CONTENTS

	Page No.		Page No.
Alphabetical Index to Advertisers.....	VII	Glass Manufacturers, Plant, Window and Bottle	99
Classified Index to Advertisers.....	VIII	Grain Dealers, Grain Elevators, Flour Mills, Feed Mills, Corn Mills, Feed, Flour, Hay and Straw Dealers	99
Index to Cities and Towns, with Population.....	IX	Hides, Pelts, Wool and Grease Shippers and Dealers	102
Chicago & Eastern Illinois Railway—		Hotels	102
Icing Stations	4	Ice Manufacturers	103
List of Officials	1	Iron and Steel Plants, Rolling Mills, Pig Iron Factories	104
Package Car Service	3	Junk, Scrap Iron and Metal Dealers.....	104
Track Scales	5	Linseed Oil Mills and Products.....	104
Traffic Department Representatives	2	Live Stock, Horse and Mule Dealers.....	104
Classified Section	77	Loading Tracks, with capacity	105
Agricultural Implements, Tractors, Wagons, Carriages and hardware	79	Lumber Dealers, Sawmills, Planing and Shingle Mills, Sash, Door and Blind Manufacturers, Hoop and Heading Factories, Mine Props, Railway Ties, Poles and Posts	107
Automobile Dealers	80	Machinery Dealers, Mill, Mine, Oil Well, Railway and Steamship Supplies.....	109
Automobile Manufacturers, Trucks, Bodies, Parts, Etc.	81	Marble, Granite and Cut Stone Works....	109
Banks and Trust Companies	81	Mines, other than Coal	110
Barrel and Crate Factories	82	Oil Well Supplies	110
Bottling Works and Mineral Water Shippers	83	Oil Refineries, Petroleum Products, Tanks for Distributing and Storing Oil, Gasoline and other Petroleum Products....	110
Box Factories	83	Packing Houses, Meat	112
Building Material, Roofing Material, Brick, Cement, Lime, Plaster, Stucco, Tile, Sewer Pipe	83	Paint, Oil and Varnish Manufacturers and Dealers	112
Canning Factories	85	Paper and Pulp Manufacturers	112
Candy and Confectionery Manufacturers....	86	Peanut Shelling Plants and Peanut Dealers	112
Canteloupe Growers	86	Produce Houses, Dealers in Fruits and Vegetables	113
Car Manufacturers, including Railway and Mine Cars	86	Refrigerator Manufacturers	113
Chambers of Commerce and Board of Trade	87	Salt Dealers and Shippers	113
Chemical and Commercial Alcohol Manufacturers	87	Sand, Stone and Gravel Manufacturers and Dealers, Stone Quarries	114
Clothing Manufacturers	87	Seed Dealers, Commercial Seed Growers and Seed Associations	115
Coal, Coke and Wood Dealers.....	87	Shoe Manufacturers and Distributors	115
Coal Mines	90	Smelting and Refining Works	115
Cold Storage Plants	90	Soy Beans and Cow Peas, Wholesale Dealers	115
Contractors	91	Stove Manufacturers and Wholesale Dealers	116
Cotton, Woolen and Knitting Mills	92	Strawberry Growers	116
Country Clubs and Golf Courses.....	92	Sugar, Cane and Corn, and Starch Manufacturers, Refineries, Sugar Dealers, Molasses and Syrup Manufacturers and Wholesale Dealers	116
Creameries, Wholesale Milk Dealers, Ice Cream Manufacturers, Cheese Factories, Dairy Products, Poultry, Butter and Egg Dealers	93	Sweet Potato Storage Houses	117
Electric Light and Power Plants.....	93	Tobacco Manufacturers and Wholesale Dealers	117
Electrical Machinery and Supplies.....	93	Transfer Companies	117
Engineers—Consulting, Contracting	94	Veneer Manufacturing Plants	117
Excelsior Factories	94	Warehouses, Public Storage	118
Fertilizer Manufacturers	94	Watermelon Growers	118
Fertilizer Material Dealers	94	Wholesale Grocers	118
Foundries, Engine, Boiler and Machine Shops, Brass Manufacturers, Machinery Manufacturers and Builders, Sheet Metal and Cornice Works.....	95	Miscellaneous Manufacturers, Industries and Wholesale Dealers, not included under previous headings	118
Fruit and Vegetable Growers, Shippers and Dealers, Fruit and Vegetable Packing Houses	95		
Fruit and Vegetable Growers' and Shippers' Associations	98		
Furniture and Fixture Manufacturers, Mattress and Bedding Factories	98		
Gas Manufacturing Plants	98		
General Merchandise Brokers and Dealers	99		

GREAT EAGLE

The best in the West

BRIGHT — SHINY — LOW ASH — HIGH HEAT
LOW RATES. ALL SIZES. EXCELLENT PREPARATION.
DOMESTIC — STEAM — GAS

King, Ind.

C.&E.I.

Seifert, Ind.

Inland Consolidated Coal Corporation

HARrison 2636

CHICAGO, ILLINOIS

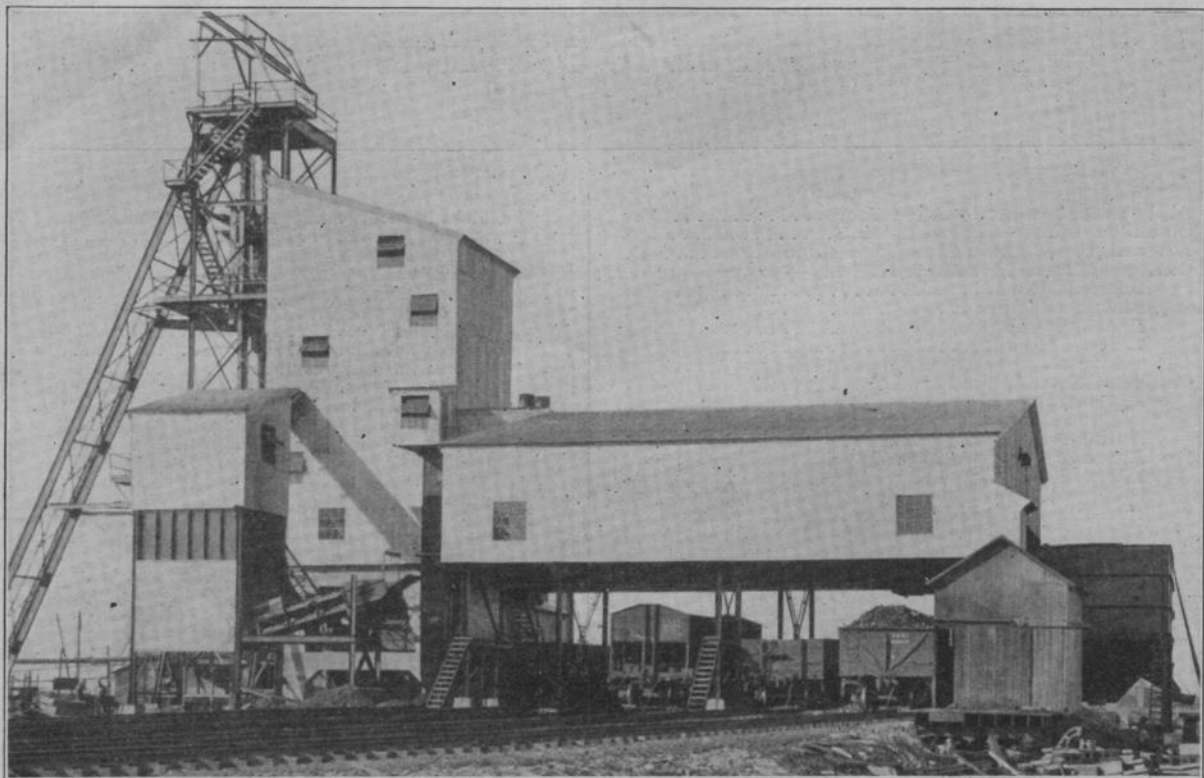

PICTURE of new top works and preparation plant of Deep Vein Coal Company's new King Station Mine. This plant is capable of preparing coal in all standard sizes—6" Lump, 6x3 Large Egg, 3x2 Small Egg, 2x1 $\frac{1}{4}$ Nut; 2", 1 $\frac{1}{4}$ " and $\frac{3}{4}$ " screenings; 1 $\frac{1}{4}$ x $\frac{3}{4}$, 1 $\frac{1}{4}$ x $\frac{1}{4}$ and $\frac{1}{4}$ x $\frac{3}{4}$.

This is the deepest shaft mine in the state of Indiana and the coal is sold under the trade name of "DEEP VEIN" Coal.

The Deep Vein Coal Company's King Station Mine is working one of the thick-

We give the best service possible at all times for the reason that we own the mines that produce the coal we sell, and believe that without honest service we cannot prosper.

Whatever your requirements may be, we invite you to
is covered with coal produced by

DEEP VEIN CO

RAILWAY EXCHANGE BLDG.,
CHICAGO, ILL.

Main Offices

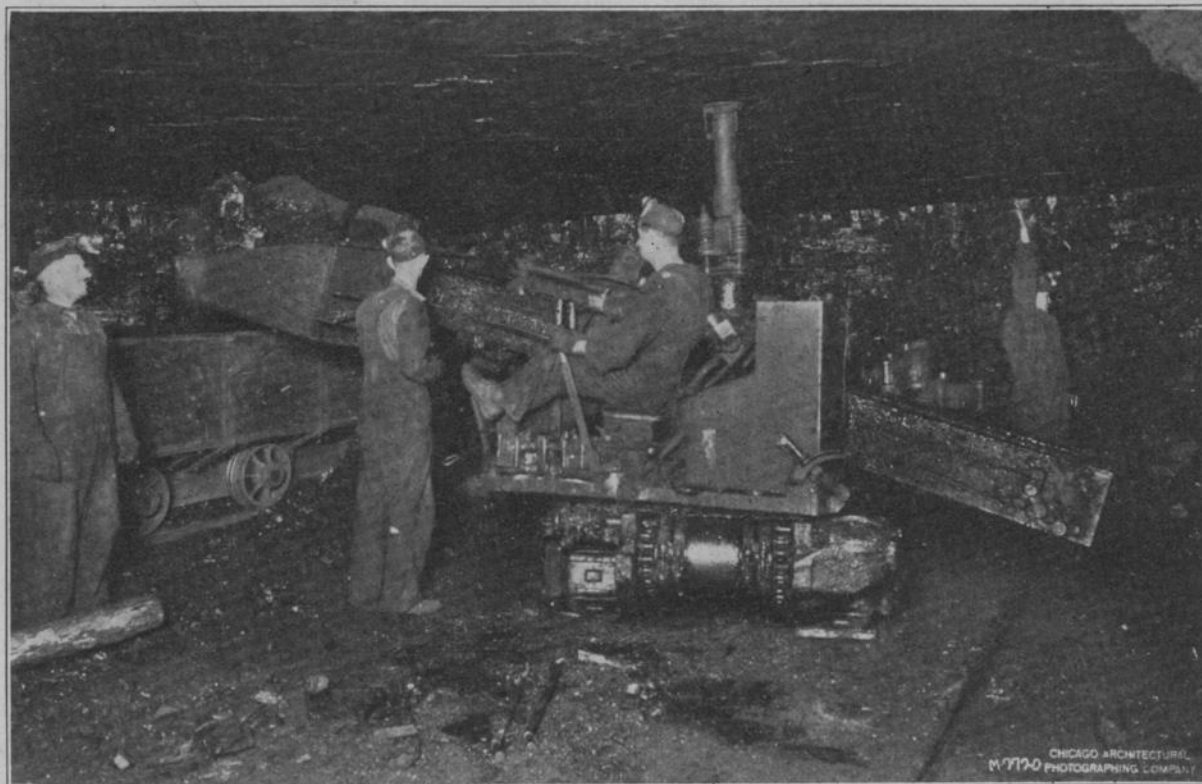

est and purest seams of coal in the Middle West. It lies 500 feet below the surface, averaging in thickness around nine feet. All the coal in this mine is loaded mechanically with electric loading machines. The coal will average under 5% in ash on all prepared sizes and the screenings will average under 8% in ash and 1% in sulphur.

Deep Vein Coal is a very high grade domestic coal especially adapted for steam purposes where they have an extra heavy load.

The Deep Vein Coal Co. has been mine operators for over thirty years, producing the premium coals of Indiana.

get in touch with us. A contract with this company us, assuring complete satisfaction.

AL COMPANY

TERRE HAUTE, INDIANA

CONTINENTAL BANK BLDG.,
INDIANAPOLIS, IND.

ALPHABETICAL INDEX TO ADVERTISERS

A	
Allith-Prouty Co., Danville, Illinois.....	32
American Fuel Corp., Chicago, Illinois.....	X
B	
Barrick, H. L., Villa Grove, Illinois.....	53
Binkley Coal Co., Chicago, Illinois.....	VII
Blomer Lumber Co., Evansville, Indiana.....	60
C	
Clutts, Gerald, Thebes, Illinois.....	52
Continental Ice Co., Chicago, Ill.....	19
D	
Deep Vein Coal Co., Terre Haute, Indiana.....IV, V and Outside Back Cover
Hotel Deming, Terre Haute, Indiana.....	102
Dering, J. K., Coal Corp., Chicago, Illinois.....	12
Dieck, Carl, Dolton, Illinois.....	36
E	
Egyptian Tie & Timber Co., St. Louis, Missouri..	78
Evansville Ice & Storage Co., Evansville, Indiana	62
F	
Ferguson Coal Co., Clinton, Indiana.....	X
G	
Garratt Callahan Co., Chicago, Illinois.....	5
Goodman Coal Corp., Chicago, Illinois.....	17
Great Lakes Coal & Coke Corp., Chicago, Illinois	14
H	
Harrison Steel Castings Co., Attica, Indiana.....	11
Heidler's Food Center, Mt. Vernon, Illinois.....	47
Holmes, Robt., & Bros., Danville, Illinois.....	30
I	
Industrial Supply Co., Terre Haute, Indiana....	71
Inland Consolidated Coal Corp., Chicago, Illinois	III
Iroquois Hotel, Watseka, Illinois.....	54
J	
Jackson Hill Coal & Coke Co., Terre Haute, Indiana	72
Journal Box Servicing Corp., Indianapolis, Indiana	6

L	
Leete, Robt. S., & Co., Chicago, Illinois.....	10
M	
Magner Winslow Co., Chicago, Illinois.....	10
Magnus Co., Chicago, Illinois.....	12
Midwest Coal Company, Chicago, Illinois.....	14
Morden Frog & Crossing Works, Chicago, Illinois	14
Mt. Vernon Car & Mfg. Co., Mt. Vernon, Illinois	44
P	
Pettibone Mulliken Co., Chicago, Ill.....	120
Plaza Hotel, Danville, Illinois.....	33
Plaza Hotel, Terre Haute, Indiana.....	73
S	
Salem Ice Co., Salem, Illinois.....	49
Solomon Tie & Timber Co., Cairo, Illinois.....	X
Hotel Sonntag, Evansville, Indiana.....	64
Sterling Midland Coal Co., Terre Haute, Indiana.	72
Sunbeam Electric Mfg. Co., Evansville, Indiana.	61
T	
Terre Haute Ice, Fuel & Cold Storage Co., Terre Haute, Indiana.....	74
Terre Haute Union Transfer & Storage Co., Terre Haute, Indiana.....	72
Hotel Thebes, Thebes, Illinois.....	52
Tyler Hotel, Louisville, Kentucky.....	103
U	
Universal Carloading & Distributing Co., Chicago, Illinois	16
V	
Villa Grove Hotel & Cafe, Villa Grove, Illinois..	53
W	
Western Brick Co., Danville, Illinois.....	32
Wilbourn, W. W., Olive Branch, Illinois.....	46
Hotel Wolford, Danville, Illinois.....	34

PYRAMID
PERRY COUNTY
6TH VEIN, ILLINOIS

BLUE BIRD
SALINE COUNTY
HARRISBURG, ILLINOIS

SUBMARINE
4TH VEIN, INDIANA

**STANDARD
FOURTH VEIN**
INDIANA

LITTLE DAISY
4TH VEIN, INDIANA

BIG SPRING
5TH VEIN, INDIANA

BUCKSKIN
5TH VEIN, INDIANA

CROWN HILL
5TH VEIN, INDIANA

JACKS CREEK
PREMIUM
NO. 3 ELKHORN

BINKLEY HIGH GRADE COALS

No matter what your local problem is on domestic coals we are confident there is a BINKLEY high-grade coal that will fill the bill, satisfy your customers completely, and make money for you. More and more each year Dealers are swinging to the BINKLEY line. And, take our word for it, there are good reasons for this steadily increasing popularity. The present time is most opportune to try a car or two. When you want a good stoker coal

—call on BINKLEY. The right coal for stokers is a matter of knowledge and selection. The coal must be adaptable to the equipment. Our staff of Combustion Engineers will gladly cooperate on your stoker installations and recommend a grade and size of BINKLEY COAL that will be GUARANTEED to give complete operating satisfaction. By all means, look over the BINKLEY line before you place your next order.

Write Our Nearest Representative for Prices, Details and Analyses

BINKLEY COAL COMPANY
230 North Michigan Ave. Chicago, Ill.

Plymouth Building—MINNEAPOLIS
Union Trust Building—CLEVELAND

Merchants Bank Bldg.—INDIANAPOLIS
Railway Exchange Building—ST. LOUIS

CLASSIFIED INDEX TO ADVERTISERS

	Page
ADJUSTABLE RAIL BRACES	
Morden Frog and Crossing Works, Chicago, Ill.	14
ANGLE BARS	
Morden Frog and Crossing Works, Chicago, Ill.	14
BOILER PRESERVATIVE	
Garratt-Callahan Co., Chicago, Ill.	5
BOND PAPERS	
Leete, Robert, S., & Co., Chicago, Ill.	10
BRONZE ENGINE CASTINGS	
Magnus Co., Inc., Chicago, Ill.	12
CAR WHEELS	
Mt. Vernon Car Mfg. Co., Mt. Vernon, Ill.	44
CHARCOAL	
Solomon Tie & Timber Co., Cairo, Ill.	X
CLAY PRODUCTS	
Western Brick Co., Danville, Ill.	32
COAL DEALERS	
American Fuel Corporation, Chicago, Ill.	X
Barrick Coal & Ice Co., Villa Grove, Ill.	53
Binkley Coal Co., Chicago, Ill.	VII
Deep Vein Coal Company, Terre Haute, Ind.	
IV, V, and Outside Back Cover	
Dering, J. K., Coal Mining Corp., Chicago, Ill.	12
Dieck, Carl, Dolton, Illinois	36
Ferguson Coal Co., Clinton, Indiana	X
Goodman Coal Corp., Chicago, Ill.	17
Great Lakes Coal & Coke Co., Chicago, Ill.	14
Inland Consolidated Coal Corp., Chicago, Ill.	III
Jackson Hill Coal & Coke Co., Terre Haute, Ind.	72
Sterling Midland Coal Co., Terre Haute, Ind.	72
Terre Haute Ice, Fuel & Cold Storage Corp., Terre Haute, Ind.	74
COAL MINE AGENTS	
Midwest Coal Co., Chicago, Ill.	14
COAL MINERS	
Deep Vein Coal Co., Terre Haute, Ind.	
IV, V, and Outside Back Cover	
Dering, J. K., Coal Mining Corp., Chicago, Ill.	12
Ferguson Coal Co., Clinton, Ind.	X
Great Lakes Coal & Coke Co., Chicago, Ill.	14
Inland Consolidated Coal Corp., Chicago, Ill.	III
Jackson Hill Coal & Coke Co., Terre Haute, Ind.	72
COAL DEALERS	
Dieck, Carl, Dolton, Ill.	36
COLD STORAGE	
Terre Haute Ice, Fuel & Cold Storage Corp., Terre Haute, Ind.	74
CROSSINGS	
Morden Frog & Crossing Works, Chicago, Illinois	14
Pettibone Mulliken Co., Chicago, Ill.	120
ENGINEERING	
Holmes, Robert, & Bros., Inc., Danville, Ill.	30
EXPRESSING	
Dieck, Carl, Dolton, Ill.	36
FACE BRICK	
Western Brick Co., Danville, Ill.	32
FARM LIGHTING PLANTS	
Sunbeam Electric Mfg. Co., Evansville, Ind.	61
FIRE DOOR HARDWARE	
Allith-Prouty Co., Danville, Ill.	32
FORGINGS	
Mt. Vernon Car Mfg. Co., Mt. Vernon, Ill.	44
FREIGHT CARS	
Mt. Vernon Car Mfg. Co., Mt. Vernon, Ill.	44
FREIGHT SERVICE	
Universal Carloading & Distributing Co., Chicago, Ill.	16
FROGS	
Morden Frog & Crossing Works, Chicago, Ill.	14
Pettibone Mulliken Co., Chicago, Ill.	120
FUEL OIL	
American Fuel Corp., Chicago, Ill.	X
GARAGE DOOR HARDWARE	
Allith-Prouty Co., Danville, Ill.	32
GRAY IRON CASTINGS	
Holmes, Robert, & Bros., Inc., Danville, Ill.	30
GUARD RAILS	
Morden Frog & Crossing Works, Chicago, Ill.	14
Pettibone Mulliken Co., Chicago, Ill.	120
HAYDITE	
Western Brick Co., Danville, Ill.	32
HEADLIGHTS	
Sunbeam Electric Mfg. Co., Evansville, Ind.	61
HEATING MATERIALS	
Industrial Supply Co., Terre Haute, Ind.	71
HOTELS	
Hotel Deming, Terre Haute, Ind.	102
Iroquois Hotel, Watseka, Ill.	54
Plaza Hotel, Danville, Ill.	33
Plaza Hotel, Terre Haute, Ind.	73
Hotel Sonntag, Evansville, Ind.	64
Hotel Thebes, Thebes, Ill.	52

	Page
Tyler Hotel, Louisville, Ky.	103
Villa Grove Hotel & Cafe, Villa Grove, Ill.	53
Hotel Wolford, Danville, Ill.	34
ICE DEALERS	
Barrick Coal & Ice Co., Villa Grove, Ill.	53
Dieck, Carl, Dolton, Ill.	36
Evansville Ice & Storage Co., Evansville, Ind.	62
Terre Haute Ice, Fuel & Cold Storage Corp., Terre Haute, Ind.	74
ICE MANUFACTURERS	
Evansville Ice & Storage Co., Evansville, Ind.	62
Salem Ice Co., Salem, Ill.	49
Terre Haute Ice, Fuel & Cold Storage Corp., Terre Haute, Ind.	74
JOURNAL BEARINGS	
Magnus Co., Inc., Chicago, Ill.	74
JOURNAL BOX MANUFACTURERS	
Journal Box Servicing Corp., Indianapolis, Ind.	6
LIGHT & HEAVY MACHINE WORK	
Holmes, Robert, & Bros., Inc., Danville, Ill.	30
LOADING TIMBERS	
Clutts, Gerald, Thebes, Ill.	52
LUMBER DEALERS	
Blomer Lumber Co., Evansville, Ind.	60
Egyptian Tie & Timber Co., St. Louis, Mo.	78
Solomon Tie & Timber Co., Cairo, Ill.	X
Wilbourn, W. W., & Co., Olive Branch, Ill.	46
MALLEABLE IRON CASTINGS	
Allith-Prouty Co., Danville, Ill.	32
MILL, MINE & QUARRY SUPPLIES	
Industrial Supply Co., Terre Haute, Ind.	71
MINE PROPS	
Clutts, Gerald, Thebes, Ill.	52
Wilbourn, W. W., & Co., Olive Branch, Ill.	46
MINE TIMBERS	
Egyptian Tie & Timber Co., St. Louis, Mo.	78
Solomon Tie & Timber Co., Cairo, Ill.	X
Wilbourn, W. W., & Co., Olive Branch, Ill.	46
MOVING	
Dieck, Carl, Dolton, Ill.	36
OVERHEAD CARRIERS	
Allith-Prouty Co., Danville, Ill.	32
PILING	
Egyptian Tie & Timber Co., St. Louis, Mo.	78
Solomon Tie & Timber Co., Cairo, Ill.	X
Wilbourn, W. W., & Co., Olive Branch, Ill.	46
PLUMBING MATERIALS	
Industrial Supply Co., Terre Haute, Ind.	71
RAIL BRACES	
Pettibone Mulliken Co., Chicago, Ill.	120
RAILROAD AND CONTRACTORS' SUPPLIES	
Industrial Supply Co., Terre Haute, Ind.	71
RAILROAD ICING CONTRACTORS	
Continental Ice Co., Chicago, Ill.	19
Terre Haute Ice, Fuel & Cold Storage Corp., Terre Haute, Ind.	74
RAILROAD TIES	
Clutts, Gerald, Thebes, Ill.	52
Egyptian Tie & Timber Co., St. Louis, Mo.	78
Solomon Tie & Timber Co., Cairo, Ill.	X
Wilbourn, W. W., & Co., Olive Branch, Ill.	46
RETAIL GROCERS	
Heidler's Food Center, Mt. Vernon, Ill.	47
SAWED MINE TIMBERS	
Wilbourn, W. W., & Co., Olive Branch, Ill.	46
STEEL CASTINGS	
Harrison Steel Castings Co., Attica, Ind.	II
STRUCTURAL STEEL AND PLATE WORK	
Holmes, Robert, & Bros., Inc., Danville, Ill.	30
SWITCHES	
Morden Frog & Crossing Works, Chicago, Ill.	14
Pettibone Mulliken Co., Chicago, Ill.	120
SWITCH STANDS	
Morden Frog & Crossing Works, Chicago, Ill.	14
Pettibone Mulliken Co., Chicago, Ill.	120
SWITCH TIES	
Wilbourn, W. W., & Co., Olive Branch, Ill.	46
TAPER RAILS	
Pettibone Mulliken Co., Chicago, Ill.	120
TRUCKING-CONTRACT	
Terre Haute Union Transfer & Storage Corp., Terre Haute, Ind.	72
TURBO-GENERATORS	
Sunbeam Electric Mfg. Co., Evansville, Ind.	61
TYPEWRITER SUPPLIES	
Leete, Robert S., & Co., Chicago, Ill.	10
WHOLESALE PROVISIONS	
Magner, Winslow & Co., Chicago, Ill.	10
WOOD DEALERS	
Dieck, Carl, Dolton, Ill.	36
Solomon Tie & Timber Co., Cairo, Ill.	X

INDEX TO DESCRIPTIONS OF CITIES AND TOWNS, SHOWING POPULATION

ILLINOIS

	Pop.	Page
Alana	5	7
Allerton	480	7
Alonzo		7
Altamont	1,225	7
Alvin	350	7
Ancrutt		7
Arthur	1,361	7
Bakerville	20	7
Baxter		8
Beecher	800	8
Bennett		8
Benton	8,700	8
Bismarck	300	8
Black	9	8
Boaz	10	8
Bongard	3	8
Bonnie	250	8
Bourbon	100	9
Broadlands	387	9
Bronson	40	9
Brothers	30	9
Brubaker	28	9
Bryce	32	9
Buncombe	242	9
Cadwell	65	9
Cartter	30	9
Chasco	10	9
Chicago	3,375,329	10
Chicago Heights	22,111	26
Chippis	20	29
Cissna Park	760	29
Clank	10	29
Clarksburg	100	29
Claytonville	100	29
Collison	125	29
Cox		29
Craigs		29
Crete	1,429	29
Cypress	421	29
Dailey	15	31
Danville	37,707	31
Davis		36
Dawleys		36
Dawson Park	25	36
Dollville	43	36
Dolton	3,500	36
Duvall	18	36
East St. Louis	74,315	36
Ellis	35	37
Fairland	127	37
Fayville	50	37
Findlay	682	37
Fountain Creek	20	38
Gerald	20	38
Glenwood	603	38
Glover		38
Goodenow	100	38
Goodwine	70	38
Goreville	540	38
Granite City	25,130	38
Grant Park	468	39
Grape Creek	300	39
Grinnell	20	39
Hastings		39
Henning	287	39
Henton	90	40
Hickman		40
Hillsboro	4,433	40
Holland	5	40
Hoopeston	5,613	40
Hopkins Park	35	40
Hudgens	12	40
Ina	458	40
Indianola	300	41
Irving	553	41
Jamaica	70	41
Jamesburg	80	41
Johnston City	5,986	41
Joppa	460	42
Karnak	771	42
Kell	400	42
Kellys		42
Kinmundy	1,000	42
Kirksville	70	42
Koster	15	42

	Pop.	Page
Laws Switch		42
Leach		42
Livingston	1,260	43
Longview	285	43
Loogootee	90	43
Mabro		43
Maizetown		43
Marion	9,032	43
Martin Spur		43
Martinton	265	43
Milford	1,437	43
Moccasin	37	45
Mode	150	45
Momence	2,223	45
Mt. Vernon	12,354	45
Nellson		47
Nokomis	2,518	47
Oberts		48
Ohlman	259	48
Olive Branch	250	48
Pana	7,000	48
Papineau	200	48
Pauline		48
Perks	300	48
Pittwood	88	48
Rago		48
Reilly	35	49
Riola		49
Rosamond	200	49
Rossville	1,453	49
Royal	150	49
Salem	4,419	49
Shelbyville	3,491	50
Sidell	650	50
Sollitt	48	50
South Holland	2,100	50
Spencers		51
Spillertown	75	51
St. Anne	1,200	51
St. Elmo	1,433	51
St. James	189	51
St. Peter	250	51
Steger	2,985	51
Stockland	250	51
Sullivan	2,365	52
Tallmadge	15	52
Tamms	726	52
Texico	28	52
Thebes	757	52
Thornton	767	53
Tipton	10	53
Tuscola	2,574	53
Ullin	682	53
Villa Grove	2,051	53
Watseka	3,168	54
Wellington	315	54
Westervelt	175	54
West Frankfort	14,690	55
West Newell		56
West Ridge	25	56
West Vienna	81	56
Westville	4,230	56
Whittington	200	56
Wichert	150	56
Witt	1,500	56
Woodland	304	56

INDIANA

		Page
Atherton	100	57
Brazil	8,801	57
Canteloupe		57
Carlisle	952	57
Cayuga	968	57
Clinton	7,925	58
Cynthiana	538	58
Decker	487	58
Dickason	10	58
Duncan		58
Emison	130	59
Erwin	10	59
Evansville	102,249	59
Farmersburg	993	65
Fort Branch	1,341	65
Freeland Park	200	66
Gessie	103	66
Haubstadt	680	66
Hazleton	607	66

AMERICAN FUEL CORPORATION

COAL . . . OIL

Eleven South La Salle Street

Telephones—Randolph 0326-0327

CHICAGO

SOLOMON TIE & TIMBER CO., INC.

MANUFACTURERS AND WHOLESALE DEALERS

Ties, Piling, Lumber, Fuel Wood,
Mine Timbers & Charcoal

MAIN OFFICE
18th St. and M. & O. R.R.
Cairo, Illinois

CHARCOAL KILNS AT TAMMS, ILLINOIS

Bell Phone Main 1079

CAIRO, ILLINOIS

SOLOMON IRON AND METAL CO., INC.

WHOLESALE

Scrap Iron, Rags, Bones, Rubber, Metals, Hides, Waste Papers, Etc.

OUR CAPACITY, 15 CARS PER DAY—WE MAKE A SPECIALTY OF MIXED CAR LOAD LOTS

CAIRO, ILLINOIS

FERGUSON COAL COMPANY

Incorporated

CROWN HILL COAL

CHICAGO OFFICE
First National Bank Bldg.
Phone Randolph 1852-1853

MILWAUKEE OFFICE
1322 First National Bank Bldg.
C. W. Meske, Sales Mgr.

6 Mines on
C. M. & St. P. and C. & E. I. Rys.
At Clinton, Ind.

H. M. FERGUSON, President
ARTHUR FERGUSON, Vice-Pres.
L. M. FERGUSON, Sec'y-Treas.

SUBMARINE COAL

Registered

CLINTON

:

:

INDIANA

INDIANA—Continued

	Pop.	Page		Page
Pimento	150	69	Hillsdale	900 66
Poseyville	812	69	Hymera	1,640 66
Princeton	7,485	69	Ingle	75 66
Purcell	69	Judyville	50 66
Rileysburg	50	69	King	100 67
Seifert	69	Knowles 67
Shelburn	1,516	70	Logan 67
Smith	70	McGary 67
Solitude	20	70	Montezuma	1,375 67
Springfield	35	70	Mt. Vernon	5,037 67
Stacer	50	70	Mounts 67
Sullivan	5,840	70	Newport	777 67
Summit Grove	76	70	North Terre Haute	800 68
Terre Haute	62,543	70	Oaktown	779 68
Vincennes	17,632	74	Oliver	113 68
Vollmer	75	Owensville	1,237 68
Wadesville	300	75	Patoka	634 68
Wilson	75	Paxton	350 68
MISSOURI			Pence	150 68
Chaffee	2,902	75	Perrysville	435 69
Hepburn	5	66	St. Louis	822,032 75



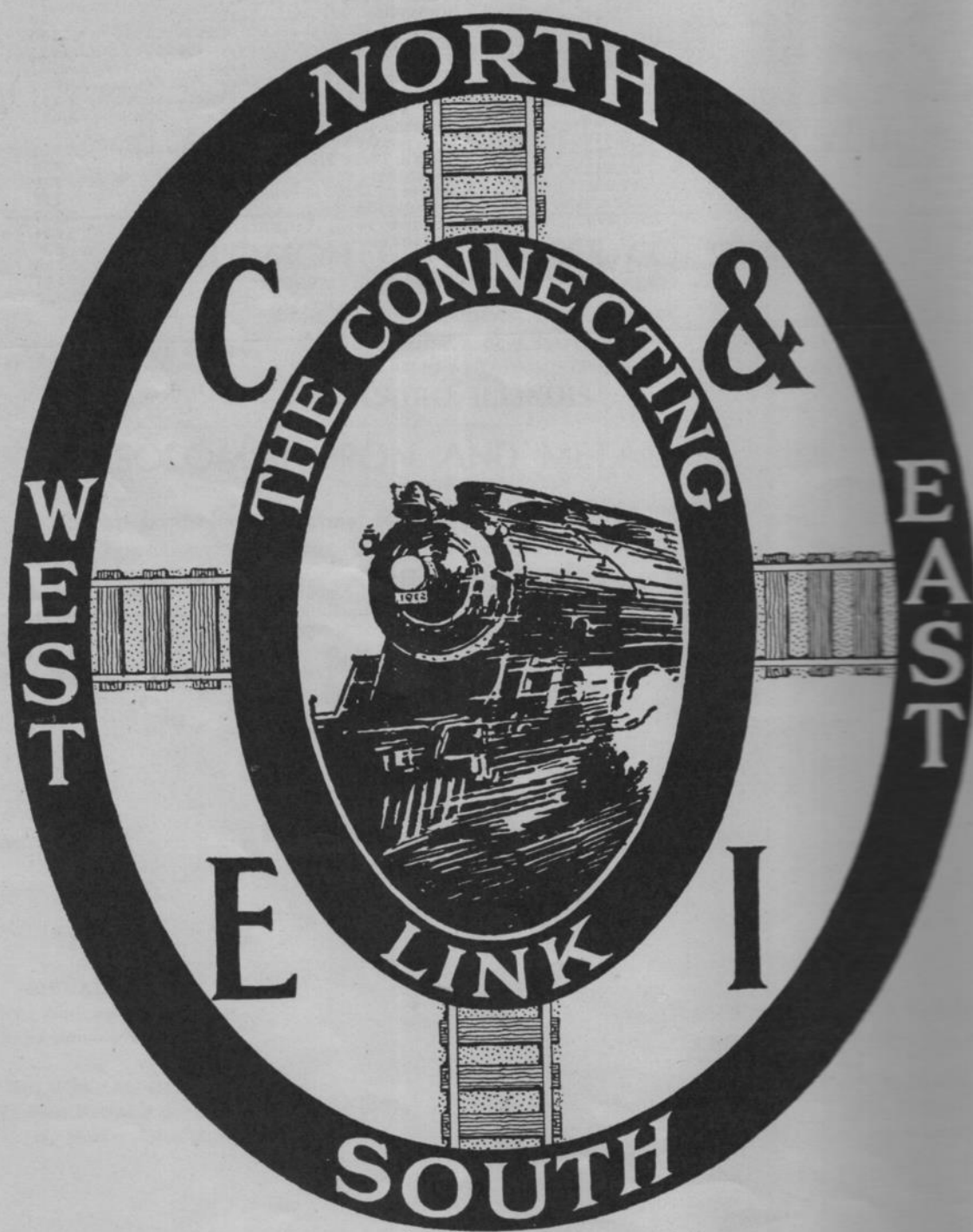



Chicago and Eastern Illinois Railway Company



General Offices—332 South Michigan Avenue, Chicago, Ill.

EXECUTIVE

T. C. POWELL, Chairman of the Board, Chicago. C. T. O'NEAL, President, Chicago.

W. H. LYFORD, Vice-President and General Counsel, Chicago.
J. B. FORD, Vice-President—Traffic, Chicago, Ill.
F. G. NICHOLSON, Vice-President and General Manager, Chicago.
W. J. JACKSON, President—Retired, Chicago.

J. H. BEGGS, Purchasing Agent.
F. R. AUSTIN, Comptroller, Chicago.
J. P. REEVES, Treasurer, Chicago.
G. A. BURGET, Secretary, Chicago.
R. L. WILLIAMS, Assistant Secretary, Chicago.

TRAFFIC AND DEVELOPMENT

J. B. FORD, Vice-President, Chicago, Ill.

E. S. STEPHENS, General Freight Agent, Chicago, Ill.
H. R. WILKINSON, General Freight Agent, Chicago, Ill.
H. H. WASHER, General Coal Agent, Chicago, Ill.
H. G. SCHAEFFER, Coal Freight Agent, Chicago, Ill.
H. G. FETH, Assistant General Freight Agent, Chicago, Ill.
J. J. VAN BURK, Assistant General Freight Agent, Chicago, Ill.
L. H. MANN, Assistant General Freight Agent, Chicago, Ill.

H. J. DENTZMAN, Assistant General Freight Agent, St. Louis, Mo.
M. A. SMITH, Chief of Tariff Bureau, Chicago, Ill.
E. H. BATCHELDER, General Passenger Agent, Chicago, Ill.
E. L. DUNCAN, Manager Mail and Baggage Traffic, Chicago, Ill.
L. A. STONE, Superintendent Dining Cars, Chicago, Ill.
LUTHER FULLER, General Industrial and Agricultural Agent, Danville, Ill.
H. V. BOWMAN, Assistant General Industrial and Agricultural Agent, Danville, Ill.

OPERATING

F. G. NICHOLSON, Vice-President and General Manager, Chicago, Ill.

J. F. LORD, Assistant to General Manager, Chicago, Ill.
L. C. HARTLEY, Chief Engineer, Chicago, Ill.
J. S. McBRIDE, Valuation Engineer, Chicago, Ill.
J. E. BERNHARDT, Bridge Engineer, Chicago, Ill.
J. O. BELL, Superintendent Transportation, Chicago, Ill.
J. T. CUNNINGHAM, Car Accountant, Chicago, Ill.
L. S. KINNAIRD, Superintendent Motive Power, Danville, Ill.
C. J. WYMER, Superintendent Car Department, Danville, Ill.

S. A. SCHICKEDANZ, Mechanical Engineer, Danville, Ill.
P. S. SAMPSON, Superintendent, Danville, Ill.
E. R. GLIDDEN, Superintendent, Salem, Ill.
F. J. FREESE, Assistant Superintendent, St. Louis, Mo.
F. H. RUTHERFORD, Superintendent Terminals, Chicago, Ill.
H. H. ORR, Supt. of Signals and Telegraph, Danville, Ill.
W. B. SLOAN, Chief of Police, Danville, Ill.
Dr. W. H. BOHART, Chief Surgeon, Chicago, Ill.

LEGAL

W. H. LYFORD, Vice-President and General Counsel, Chicago, Ill.

K. L. RICHMOND, General Solicitor, Chicago, Ill.
J. F. CONNORS, Assistant General Solicitor, Chicago, Ill.
T. N. COOK, Attorney, Chicago, Ill.

G. B. HILL, Land and Tax Attorney, Chicago, Ill.
A. R. SWANSON, Chief Claim Agent, Chicago, Ill.
H. H. ELDRIDGE, Freight Claim Agent (Loss and Damage), Chicago, Ill.

ACCOUNTING

F. R. AUSTIN, Comptroller, Chicago, Ill.
W. A. RAGEL, Assistant Comptroller, Chicago, Ill.
E. E. O'REILLY, Aud. F and P Accts. (Overcharge Claims), Chicago, Ill.
J. G. RAUSHENBERGER, M. of E. Accountant, Danville, Ill.

TREASURY

J. P. REEVES, Treasurer, Chicago, Ill.
F. W. KROHN, Assistant Treasurer, Chicago, Ill.
A. J. SILHAN, Cashier and Paymaster, Chicago, Ill.

PURCHASING AND STORES

J. H. BEGGS, Purchasing Agent, Chicago, Ill.

L. J. AHLERING, General Storekeeper, Danville, Ill.

Total Line Mileage, 938.95

Chicago and Eastern Illinois Railway Company

TRAFFIC DEPARTMENT REPRESENTATIVES

- Atlanta, Ga.**—915-16 Healey Building—
R. G. Peirce, Southeastern Passenger Agent.
W. D. Sands, Traveling Passenger Agent.
G. H. Rudolph, General Agent, Freight Department.
S. H. Anderson, Commercial Agent.
W. R. Lewis, Commercial Agent.
- Birmingham, Ala.**—1701-2 Comer Building—
C. H. Robertson, General Agent.
W. C. Sullivan, Commercial Agent.
- Boston, Mass.**—319 Chamber of Commerce Building—
R. A. Wogan, General Agent.
- Buffalo, N. Y.**—1051 Ellicott Square—
W. L. Burke, General Agent.
- Chicago, Ill.**—Room 603—112 West Adams Street—
W. E. Callender, General Agent, Passenger Department.
T. H. Kelch, City Passenger Agent.
B. L. Wright, Passenger Traffic Agent.
H. O. Keys, Passenger Traffic Agent.
W. A. Cromwell, Traveling Passenger Agent.
H. H. Zeller, Traveling Passenger Agent.
L. H. Mann, Assistant General Freight Agent.
J. D. Bain, General Agent.
H. H. Wilke, Commercial Agent.
L. F. Porod, Commercial Agent.
W. E. Croake, Commercial Agent.
T. D. Fox, Commercial Agent.
S. J. Frost, Commercial Agent.
T. J. McDermott, Commercial Agent.
H. Baum, Commercial Agent.
L. O. Willhite, Commercial Agent.
H. E. Keller, Commercial Agent.
F. O. Robbins, Commercial Agent.
M. C. Wright, Commercial Agent.
- C & E I Travel Bureau**—Room 705—112 West Adams Street—
H. R. Sampson, Manager.
- 702 Produce Exchange Building—
F. L. Sylvester, Commercial Agent.
- 742 McCormick Building—
H. G. Schaeffer, Coal Freight Agent.
- Chicago Heights, Ill.**—Freight Station—
R. B. Hollingsworth, Commercial Agent.
- Cleveland, O.**—510 Swetland Building—
G. H. Hume, General Agent.
H. P. Martin, Commercial Agent.
- Dallas Tex.**—1109 Mercantile Bank Building—
W. C. Butcher, Southwestern Passenger Agent.
M. H. Roberts, Traveling Passenger Agent.
Ashley Johnson, General Agent.
L. S. Staples, Commercial Agent.
J. Y. Cassell, Commercial Agent.
- Danville, Ill.**—Freight Station—
J. D. Sneed, Division Freight Agent.
R. E. McComas, Commercial Agent.
- Detroit, Mich.**—3-251 General Motors Building—
R. L. Gainer, General Agent.
J. E. Whittemore, Assistant General Agent.
G. T. Whitmore, Commercial Agent.
F. H. Wilgus, Commercial Agent.
- Evansville, Ind.**—Freight Station—28 South Eighth Street—
O. B. Lozier, General Agent, Passenger Department.
W. L. Lahr, City Passenger Agent.
R. E. Ferguson, General Agent.
- Houston, Tex.**—1105 Second National Bank Building—
W. H. Downs, General Agent.
R. L. Robert, Commercial Agent.
- Indianapolis, Ind.**—1211 Merchants Bank Building—
C. W. Thacker, General Agent.
F. N. North, Commercial Agent.
- Jacksonville, Fla.**—1308-9 Graham Building—
J. G. Meehan, General Agent, Freight Department.
J. H. Buchanan, Jr., Commercial Agent.
- Kansas City, Mo.**—426 Board of Trade Building—
F. E. Rush, General Agent.
L. C. Ralston, Commercial Agent.
- Louisville, Ky.**—1722 Heyburn Building—
Russell Houston, General Agent.
- Memphis, Tenn.**—384-5 Shrine Building—
D. W. Agnew, General Agent.
L. B. Grantham, Assistant General Agent.
J. C. Manning, Commercial Agent.
- Milwaukee, Wis.**—1102-4 Warner Building—
J. A. O'Hare, Traveling Passenger Agent.
G. F. Knight, General Agent.
J. P. New, Commercial Agent.
J. J. Nolan, Commercial Agent.
F. H. Draeger, Commercial Agent.
- Minneapolis, Minn.**—732-734 Metropolitan Life Building—
Jasper Triteline, General Agent.
- Nashville, Tenn.**—512 Independent Life Building—
R. C. Wharton, General Agent.
- New Orleans, La.**—537 Whitney Central Bank Building—
C. Ray Jones, General Agent.
G. H. Nourse, Commercial Agent.
- New York, N. Y.**—1326 Woolworth Building—
A. J. Cox, District Passenger Agent.
W. L. Robinson, General Agent.
E. H. Schaet, Commercial Agent.
- Pittsburgh, Pa.**—238 Oliver Building—
D. F. Woods, General Agent.
W. J. Spurrier, Commercial Agent.
- St. Louis, Mo.**—414 Locust Street—
W. J. Bedford, General Agent, Passenger Department.
A. K. Scollay, City Passenger Agent.
J. M. Ward, City Ticket Agent.
John Mueller, Passenger Traffic Agent.
A. T. Blake, Traveling Passenger Agent.
- 453-457 Pierce Building—
H. J. Dentzman, Assistant General Freight Agent.
M. F. Enright, General Agent.
J. J. O'Neill, Commercial Agent.
M. A. Roche, Commercial Agent.
E. F. Crowe, Commercial Agent.
H. Zink, Commercial Agent.
A. L. Herder, Commercial Agent.
H. R. Smith, Service Agent.
- St. Paul, Minn.**—1609 Pioneer Building—
C. T. Finley, Northwestern Passenger Agent.
J. C. Welch, Commercial Agent, Freight Department.
- Salem, Ill.**—Salem State Bank Building—
C. C. King, Division Freight Agent.
- San Francisco, Cal.**—270 Monadnock Building—
W. C. Connor, Pacific Coast Agent.
- Shreveport, La.**—906 City Bank Building—
N. C. Calvert, General Agent.
Elbert McCaa, Commercial Agent.
- Terre Haute, Ind.**—Freight Station—
G. W. Bates, General Agent.
- Tulsa, Okla.**—324 Philcade Building—
J. T. Paris, General Agent.
T. L. Faulkner, Commercial Agent.
A. R. Bruce, Commercial Agent.

Package Car Service

A PIONEER in the establishment of through package cars, the C&EI Railway many years ago inaugurated the practice of loading less-carload traffic into straight cars to move through to some point on connecting line rails to break bulk and distribute from there—the shipments moving as would a straight carload, in through trains, to distributing points. Such cars are called “PACKAGE CARS.”

To illustrate this service—if a less-carload shipment is received by the C&EI at Chicago for Atlanta, Ga., or Little Rock, Ark., it is loaded into a car which each evening is forwarded direct to Atlanta or Little Rock; and it moves through, with other similar “L.C.L.” freight, to destination on a regular through schedule. Shipments for points near Atlanta or Little Rock are likewise loaded in such cars, thus giving through service to a “Break Bulk” point where final destination is but a few hours away in local service of C&EI connecting railroads.

The C&EI Chicago freight house loads daily through cars to 65 stations; and, similarly, other important C&EI stations load similar daily cars to advantageous break bulk points.

This method of handling L.C.L. or package freight saves days of time, minimizes danger of damage or delays in transit and is, in effect, express service at freight rates.

C&EI Package Cars From Chicago

Destination	Destination	Destination
Atlanta, Ga.	Jacksonville, Fla. (SAL)	St. Louis, Mo. (Frisco)
Birmingham, Ala.	Johnston City, Ill.	St. Louis, Mo. (MKT)
Cape Girardeau, Mo.	Joplin, Mo.	St. Louis, Mo. (MP)
Cartter, Ill.	Kansas City, Mo.	Salem, Ill.
Chaffee, Mo.	Little Rock, Ark.	Sherman, Tex.
Champaign, Ill.	Louisville, Ky. (L&N)	Shreveport, La.
Chattanooga, Tenn.	Louisville, Ky. (Sou)	Sollitt, Ill.
Chicago Heights, Ill.	Marion, Ill.	South Holland, Ill.
Clinton, Ind.	Memphis, Tenn. (Frisco)	Springfield, Mo.
Dallas, Tex.	Memphis, Tenn. (MP)	Sullivan, Ill.
Danville, Ill.	Meridian, Miss.	Tampa, Fla.
Duvall, Ill.	Miami, Fla.	Terre Haute, Ind.
East St. Louis, Ill.	Momence, Ill.	Tulsa, Okla.
Evansville, Ind.	Montgomery, Ala.	Tuscola, Ill.
Evansville, Ind. (L&N)	Mt. Vernon, Ill.	Villa Grove, Ill.
Evansville, Ind. (Sou.)	Nashville, Tenn.	Vincennes, Ind.
Findlay, Ill.	New Orleans, La.	Vincennes, Ind. (B&O)
Fort Smith, Ark.	Nokomis, Ill.	Waco, Tex.
Fort Worth, Tex.	Oklahoma City, Okla.	Watseka, Ill.
Grant Park, Ill.	Okolona, Miss.	West Frankfort, Ill.
Hoopeston, Ill.	Pana, Ill.	West Palm Beach, Fla.
Houston, Tex. (GCL)	Papineau, Ill.	Wichita Falls, Tex.
Houston, Tex. (SP)	Rossville, Ill.	
Jacksonville, Fla. (ACL)	St. Louis, Mo.	

Chicago and Eastern Illinois Railway Company

Icing Stations

Regular Icing Stations

Chicago, Ill.

(Initial icing—only for shipments originating on C. & E. I. rails in Chicago. Re-ice inbound shipments received for delivery or reconsignment on C. & E. I. rails in Chicago. Through carload shipments from or to connecting roads for destinations beyond Chicago that require re-icing at Chicago must be delivered via Belt Railway of Chicago for re-icing at Clearing, or via I. H. B. Railroad for re-icing at Blue Island—regular icing stations.)

East St. Louis, Ill.

(On tracks of T. R. R. A. of St. L.)

Evansville, Ind.

St. Louis (Tower Grove), Mo.

(When cars are re-iced at Tower Grove, Mo., for the convenience of the C. & E. I. Ry. Operating Department, they will be considered the same as though the service was performed at East St. Louis.)

Salem, Ill.

Emergency Icing Stations

Altamont, Ill.

Chicago, Ill.

(For traffic other than specified under regular icing station.)

Danville, Ill.

Mt. Vernon, Ill.

Terre Haute, Ind.

Villa Grove, Ill.

Vincennes, Ind.

Icing Stations Operated by the Fruit Growers Express Company along the C&EI Ry.

Location	Classification
Chicago, Ill.	Regular
Danville, Ill.	Regular
East St. Louis, Ill.	Regular
Evansville, Ind.	Regular
Mt. Vernon, Ill.	Regular
St. Louis, Mo.	Regular
Salem, Ill.	Regular
Terre Haute, Ind.	Emergency
Villa Grove, Ill.	Emergency
Vincennes, Ind.	Emergency

Chicago and Eastern Illinois Railway Company

TRACK SCALES

Location	Length (Ft.)	Capacity (Tons)
Brazil, Ind.....	46	100
Brewer Yard, Ill.....	50	150
Chicago, 37th Street.....	40	100
Danville, Ill.....	50	150
Evansville, Ind., Belt Yard.....	46	100
Haney, Ill.....	50	100
Joppa, Ill.....	50	150
Mitchell, Ill.....	50	150
Momence, Ill.....	46	100
Montezuma, Ind.....	46	100
Mt. Vernon, Ill.....	46	100
Oaklawn Shops, Ill.....	46	100
Salem, Ill.....	50	150
Seifert, Ind.....	46	100
Terre Haute, Ind., Locust St. Yards.....	46	100
Terra Haute, Ind., Poplar St. Yard.....	46	100
Villa Grove, Ill.....	46	100
Vincennes, Ind.....	50	150
West Frankfort, Ill.....	50	150
Yard Center, Ill.....	50	150

MAGIC BOILER PRESERVATIVE

"The Film of Protection for Boilers"

What "MAGIC" will do:

Remove scale and prevent scale formation.
Remove oil and grease.
Stop pitting and corrosion.
Increase life and efficiency of boilers and tubes.

What "MAGIC" will not do:

Will not injure metal in boilers or connecting parts.
Will not affect the packing or lubricants.
Will not cause boilers to foam.
Will not evaporate and pass over with the steam.



GARRATT-CALLAHAN CO.

59 East Van Buren St.
CHICAGO

Established 1904

148-156 Spear St.
SAN FRANCISCO

1328 Broadway
NEW YORK

CANADA: GARRATT-CALLAHAN CO., LTD., 11 King St. W., TORONTO, ONT.
FACTORIES: CHICAGO—SAN FRANCISCO—NEWARK, N. J.

A. R. A. RULE 66

Was designed to correct a condition of faulty lubrication of freight cars that has been in effect for many years.

Meet its requirements!

IT MEANS ECONOMY

The beauty of scientific renovation of journal-box packing and oil is that it costs less than slip-shod home methods and insures

IMPROVED LUBRICATION

The C. & E. I. was one of the first railroads to meet Rule 66 by properly renovating its packing and oil.

JOURNAL BOX SERVICING CORP.

**946 W. NEW YORK STREET
INDIANAPOLIS, INDIANA**



DETAILED DESCRIPTIONS OF CITIES AND TOWNS IN ILLINOIS LOCATED ON THE CHICAGO & EASTERN ILLINOIS RAILWAY



ALANA (BLIND SIDING), PULASKI COUNTY, ILLINOIS

Population 5. Not incorporated. County seat, Mound City, Illinois

SURROUNDING COUNTRY: Brown and yellow silt loam. Price of improved land per acre, \$20.00; unimproved, \$10.00. Principal crops raised are oats, corn and vegetables.

ALLERTON, VERMILION COUNTY, ILLINOIS

Population 480. Not incorporated. County seat, Danville, Illinois

RAILROAD: Chicago & Eastern Illinois Railway.

ELECTRIC LIGHT PLANT: Municipal; Central Illinois Public Service, furnished by Keokuk, Iowa.

TELEPHONE SERVICE: Local and long distance; Illinois Community Telephone Company, Decatur, Illinois.

FIRE DEPARTMENT: Volunteers.

SCHOOLS: 1 public high.

BANK: Allerton State Bank.

CHURCHES: 1 Presbyterian; 1 Methodist.

MUNICIPAL BUILDINGS: Post Office, rented, \$10.00 per month.

SURROUNDING COUNTRY: Level, black soil. Price of improved land per acre, \$125.00. Principal crops raised are corn, wheat, oats, beans, barley, timothy and hay.

ALONZO, IROQUOIS COUNTY, ILLINOIS

Not incorporated. County seat, Watseka, Illinois

RAILROAD: Chicago & Eastern Illinois Railway.

SURROUNDING COUNTRY: Level, black loam. Price of improved land per acre, \$140.00; unimproved, \$135.00. Principal crops raised are corn, oats, wheat and some sweet corn.

ALTAMONT, EFFINGHAM COUNTY, ILLINOIS

Population 1,225. Incorporated 1901. County seat, Effingham, Illinois

RAILROADS: Chicago & Eastern Illinois Railway; Baltimore & Ohio; Wabash Railroad.

SEWERAGE SYSTEM: 3 miles.

ELECTRIC LIGHT PLANT: Municipal.

WATER WORKS SYSTEM: Municipal.

STREETS: Paved 3 miles with cement.

TELEPHONE SERVICE: Local and long distance; National Trail Telephone Co., Altamont, Illinois.

FIRE DEPARTMENT: Volunteers.

SCHOOLS: 1 public grammar; 1 public high; 1 parochial.

BANKS: First National Bank.

NEWSPAPER: Altamont News, weekly.

OPERA HOUSE: National Theater; capacity 300.

THEATRE: Star; capacity 200.

COMMERCIAL CLUB: Chamber of Commerce; Edgar Huffmeister, secretary.

HOTELS: Midway; American plan. Brown; American plan.

CHURCHES: 1 Methodist; 1 Presbyterian; 1 Catholic; 2 German Lutheran.

MUNICIPAL BUILDINGS: Post Office, rented, \$65.00 per month.

SURROUNDING COUNTRY: Level. Gray, silt loam. Price of improved land per acre, \$50.00; unimproved, \$15.00. Principal crops raised are corn, wheat, oats, soy beans, hay, livestock, poultry.

INDUSTRIES NEEDED: Any kind giving employment to men or women.

ALVIN, VERMILION COUNTY, ILLINOIS

Population 350. Incorporated 1890. County seat, Danville, Illinois

RAILROADS: Chicago & Eastern Illinois; Illinois Central.

ELECTRIC LIGHT PLANT: Central Illinois Public Service Company.

TELEPHONE SERVICE: Local and long distance; Rossville Telephone Co., Rossville, Illinois.

FIRE DEPARTMENT: Volunteers.

SCHOOLS: 1 public grammar; 1 public high.

BANK: State Bank of Alvin.

CHURCHES: 1 Christian; 1 Methodist.

SURROUNDING COUNTRY: Level, mostly dark soil. Price of improved land per acre, \$100.00; unimproved, \$30.00. Principal crops raised are corn, oats, some barley, rye, wheat and soy beans.

SPECIAL INDUCEMENT: Good location for some factory.

BUSINESS AND PROFESSIONAL OPENING: Doctor.

ANCRITT (BLIND SIDING), ALEXANDER COUNTY, ILLINOIS

County seat, Cairo, Illinois

SURROUNDING COUNTRY: Mostly brown silt loam. Price of improved land per acre, \$65.00; unimproved, \$30.00. Principal crops raised are strawberries, vegetables, hay and corn.

ARTHUR, DOUGLAS COUNTY, ILLINOIS

Population 1,361. Incorporated 1889. County seat, Tuscola, Illinois

RAILROADS: Chicago & Eastern Illinois; Pennsylvania.

ELECTRIC LIGHT PLANT: Service from Mattoon, Illinois.

WATER WORKS SYSTEM: Municipal.

STREETS: Paved $2\frac{1}{2}$ miles with brick concrete.

TELEPHONE SERVICE: Local and long distance; Arthur Mutual Telephone Co., Arthur, Illinois.

FIRE DEPARTMENT: Volunteers.

PUBLIC LIBRARY: Arthur Public.

SCHOOLS: 1 public grammar; 1 public high.

BANKS: First National; Arthur State.

NEWSPAPER: Arthur Graphic Clarion, weekly.

THEATRE: Garden; capacity 200.

COMMERCIAL CLUB: Arthur Chamber of Commerce; W. P. Boyd, secretary.

HOTELS: Cottage Inn, American plan; Fleming's, American plan.

CHURCHES: 1 Christian; 1 Baptist; 1 Methodist; 1 Pentecostal.

MUNICIPAL BUILDINGS: Post Office, rented, \$65.00 per month.

SURROUNDING COUNTRY: Level, very fertile. Black loam. Price of improved land per acre, \$225.00. Principal crops raised are corn, soy beans, wheat, oats, poultry and live stock.

SPECIAL INDUCEMENTS: Sites, plenty labor, good transportation.

INDUSTRY NEEDED: Plant to handle popcorn; milk condensery, cheese factory.

BAKERVILLE (BLIND SIDING), JEFFERSON COUNTY, ILLINOIS

Population 20. County seat, Mt. Vernon, Illinois

SURROUNDING COUNTRY: Rolling; light gray loam. Price of improved land per acre, \$40.00; unimproved, \$10.00. Principal crops raised are corn, wheat, poultry and live stock.

RAW MATERIAL: Coal; sufficient in quantity to warrant development.

BAXTER (BLIND SIDING), SHELBY COUNTY, ILLINOIS

County seat, Shelbyville, Illinois

SURROUNDING COUNTRY: Hilly, light clay. Price of improved land per acre, \$200.00; unimproved, \$45.00. Principal crops raised are corn, oats and hay.

BEECHER, WILL COUNTY, ILLINOIS

Population 800. Incorporated 1883. County seat, Joliet, Illinois

RAILROADS: Chicago & Eastern Illinois; Chicago, Milwaukee & St. Paul, and Pennsylvania located about three-quarters mile outside corporate limits.

SEWERAGE SYSTEM: Good drainage.

ELECTRIC LIGHT PLANT: Service from Kankakee, Illinois.

WATER WORKS SYSTEM: Municipal.

STREETS: Paved 1 mile with cement.

TELEPHONE SERVICE: Local and long distance; Illinois Bell Telephone Co., Harvey, Illinois.

FIRE DEPARTMENT: Volunteer.

SCHOOLS: 1 public grammar; 1 public high; 2 parochial.

BANKS: First State Bank of Beecher; Farmers State Bank of Beecher.

NEWSPAPER: Beecher Herald, weekly.

OPERA HOUSE: Community Building can seat from 500 to 700; seats removable.

HOTEL: H. Hach & Son; American plan.

CHURCHES: 1 Congregational; 1 Evangelical; 1 German Lutheran.

MUNICIPAL BUILDINGS: Post Office, rent \$35.00 per month.

SURROUNDING COUNTRY: Rolling; black soil. Price of improved land per acre, \$300.00; unimproved, \$150.00. Principal crops raised are corn, oats, barley and hay.

INDUSTRIES NEEDED: Any kind.

BENNETT, VERMILION COUNTY, ILLINOIS

County seat, Danville, Illinois

RAILROAD: Chicago & Eastern Illinois.

TELEPHONE SERVICE: Local and long distance; Illinois Bell Telephone Co., Danville, Illinois.

SURROUNDING COUNTRY: Gently rolling black soil. Price of improved land per acre, \$150.00. Principal crops raised are corn, wheat, oats and soy beans.

BENTON, FRANKLIN COUNTY, ILLINOIS

Population 8,700. Incorporated village 1875; city 1902. County seat

RAILROADS: Chicago & Eastern Illinois Railway; Illinois Central; Missouri Pacific Lines.

SEWERAGE SYSTEM: 10 miles.

ELECTRIC LIGHT PLANT: Service from Grand Tower, Illinois.

GAS PLANT: Piped from Duquoin, Illinois.

WATER WORKS SYSTEM: Private; Central Illinois Public Service Co.

STREETS: Paved 10 $\frac{3}{4}$ miles with brick and concrete.

TELEPHONE SERVICE: Local and long distance; Illinois Southern Telephone Co., Benton, Illinois.

FIRE DEPARTMENT: Paid.

PUBLIC LIBRARY: Benton Public.

HOSPITALS: Moore's; Williams.

SCHOOLS: 6 public grammar; 1 public high; 1 parochial.

NEWSPAPERS: Benton Evening News, daily; Benton Standard, Weekly.

OPERA HOUSE: Capitol, capacity 1,365.

MOVING PICTURES: Star, capacity 500.

COMMERCIAL CLUB: Benton Chamber of Commerce; N. E. Armstrong, secretary.

HOTELS: Franklin, Hudson, Bennett; all European plan.

CHURCHES: 1 Methodist; 1 First Baptist; 1 East Baptist; 2 Primitive Baptist; 1 Christian; 1 St. Joseph Catholic; 1 Nazarene; 1 Lutheran; 1 Christian Science; 1 Church of God; 1 Greek Orthodox.

FEDERAL AND MUNICIPAL BUILDINGS: County Court House, City Hall, State Mine Rescue Station. Post Office rented, \$137.50 per month.

SURROUNDING COUNTRY: Yellow gray silt loam, and gray silt loam on tight clay. Rolling.

Price of improved land per acre, \$30.00; unimproved, \$8.00. Principal crops raised are wheat, corn, oats, hay, livestock and poultry.

RAW MATERIALS: Coal, developed.

SPECIAL INDUCEMENTS: Good sites, plenty labor, good transportation.

INDUSTRIES NEEDED: Diversified industries.

BUSINESS AND PROFESSIONAL OPENINGS: Bank.

BISMARCK, VERMILION COUNTY, ILLINOIS

Population 300. Not incorporated. County seat, Danville, Illinois

RAILROAD: Chicago & Eastern Illinois Railway.

RIVER: One mile east of North Fork; not navigable.

ELECTRIC LIGHT PLANT: Service from Keokuk, Iowa.

STREETS: Paved 2 miles with cement.

TELEPHONE SERVICE: Local and long distance; The Rossville Telephone Co., Rossville, Illinois.

SCHOOLS: 1 public grammar; 1 public high.

BANKS: Farmers and Merchants State Bank.

COMMERCIAL CLUB: Bismarck Booster Club; L. O. Kentner, secretary.

HOTELS: John Ashley, American plan; Grant Wilson, American plan.

CHURCHES: Christian (Pleasant View); Christian (First Church of Christ); Methodist.

SURROUNDING COUNTRY: Mostly level; few small hills; black loam. Price of improved land per acre, \$160.00; unimproved, \$90.00. Principal crops raised are corn, wheat, oats, and soy beans.

BLACK, CHAMPAIGN COUNTY, ILLINOIS

Population 9. Not incorporated. County seat, Urbana, Illinois

RAILROAD: Chicago & Eastern Illinois.

TELEPHONE SERVICE: Local and long distance; Sidney Telephone Co., Sidney, Illinois.

SURROUNDING COUNTRY: Rolling; light and black. Price of improved land per acre, \$125.00; unimproved, \$75.00. Principal crops raised are corn, oats, soy beans, wheat and clover.

BOAZ (BLIND SIDING), MASSAC COUNTY, ILLINOIS

Population 10. Not incorporated. County seat, Metropolis, Illinois

SURROUNDING COUNTRY: Rolling; yellow to black silt loam.

BONGARD, CHAMPAIGN COUNTY, ILLINOIS

Population 3. Not incorporated. County seat, Urbana, Illinois

RAILROAD: Chicago & Eastern Illinois.

TELEPHONE SERVICE: Local and long distance; Philo Exchange Telephone Co., Philo, Illinois.

SURROUNDING COUNTRY: Level; black. Price of improved land per acre, \$125.00; unimproved, \$75.00. Principal crops raised are corn, oats, wheat, soy beans and clover.

BONNIE, JEFFERSON COUNTY, ILLINOIS

Population 250. Not incorporated. County seat, Mt. Vernon, Illinois

RAILROAD: Chicago & Eastern Illinois.

ELECTRIC LIGHT PLANT: Service from Mt. Vernon, Illinois.

TELEPHONE SERVICE: Local and long distance; Tri-County, Bonnie, Illinois.

SCHOOLS: 1 public grammar; 1 public high.

BANK: Bank of Bonnie.

CHURCHES: 1 Methodist; 1 Baptist; 1 Christian.

MUNICIPAL BUILDINGS: Post Office, rented, \$5.00 per month.

SURROUNDING COUNTRY: Level and rolling. Yellow clay. Price of improved land per acre, \$30.00; unimproved, \$10.00. Principal crops raised are corn, hay, wheat, oats, soy beans and cowpeas.

BONNIE, ILLINOIS—Continued

RAW MATERIALS: Coal; sufficient in quantity to warrant development.

BUSINESS AND PROFESSIONAL OPENINGS: Physician.

BOURBON, DOUGLAS COUNTY, ILLINOIS

Population 100. Not incorporated. County seat, Tuscola, Illinois

RAILROAD: Chicago & Eastern Illinois.

ELECTRIC LIGHT PLANT: Service from Kincaid, Illinois.

TELEPHONE SERVICE: Local and long distance; Bell & Atwood Mutual Telephone Co., Atwood, Illinois.

SCHOOLS: 1 public grammar.

CHURCHES: 1 Baptist.

MUNICIPAL BUILDINGS: Post Office; rent, 15 per cent of gross receipts.

SURROUNDING COUNTRY: Level; black silt loam. Price of improved land per acre, \$150.00; unimproved, \$50.00. Principal crops raised are clover, alfalfa, soy beans, corn, oats, wheat, hay, livestock and poultry.

BUSINESS AND PROFESSIONAL OPENINGS: General merchandise store; blacksmith shop and implement dealer.

BROADLANDS, CHAMPAIGN COUNTY, ILLINOIS

Population 387. Incorporated 1894. County seat, Urbana, Illinois

RAILROAD: Chicago & Eastern Illinois.

ELECTRIC LIGHT PLANT: Service from Central Illinois Public Service Co., of Mattoon, Illinois.

STREETS: Paved $\frac{3}{4}$ miles with brick and cement.

TELEPHONE SERVICE: Local and long distance; Illinois Commercial Telephone Co., Decatur, Illinois.

FIRE DEPARTMENT: Volunteer.

SCHOOLS: 1 public grammar; 1 public high.

NEWSPAPER: Broadlands News, weekly.

THEATRE: Broadlands, capacity 200.

CHURCHES: 1 Methodist; 1 United Brethren.

MUNICIPAL BUILDINGS: Post Office, rent \$8.00 per month.

SURROUNDING COUNTRY: Black land, level. Price of improved land per acre, \$175.00; unimproved, \$150.00. Principal crops raised are wheat, corn, oats and soy beans.

BUSINESS AND PROFESSIONAL OPENING: Bank.

BRONSON, VERMILION COUNTY, ILLINOIS

Population 40. Not incorporated. County seat, Danville, Illinois

RAILROADS: Chicago & Eastern Illinois; Cleveland, Cincinnati, Chicago & St. Louis; Illinois Traction System.

INTERURBAN LINES: Illinois Traction System.

STREETS: Paved $\frac{1}{4}$ mile with cement.

TELEPHONE SERVICE: Local and long distance; Illinois Bell Telephone Co., Danville, Illinois.

SURROUNDING COUNTRY: Level; black loam; fertile. Price of improved land per acre, \$200.00; unimproved, \$50.00. Principal crops raised are corn, wheat, oats, soy beans and hay.

RAW MATERIALS: Coal; not developed.

BROTHERS, VERMILION COUNTY, ILLINOIS

Population 30. Not incorporated. County seat, Danville, Illinois

RAILROAD: Chicago & Eastern Illinois.

TELEPHONE SERVICE: Local and long distance; Illinois Bell Telephone Co., Danville, Illinois.

SCHOOLS: 1 public high; 1 parochial.

CHURCHES: 1 United Brethren; 1 Baptist; 1 Christian.

SURROUNDING COUNTRY: Level; black loam; fertile. Price of improved land per acre, \$200.00; unimproved, \$50.00. Principal crops raised are corn, wheat, oats, soy beans and hay.

RAW MATERIALS: Coal, not developed.

BRUBAKER, MARION COUNTY, ILLINOIS

Population 28. Not incorporated. County seat, Salem, Illinois

SURROUNDING COUNTRY: Flat clay. Price of improved land per acre, \$30.00; unimproved, \$15.00. Principal crops raised are oats, corn, wheat and hay.

BRYCE, IROQUOIS COUNTY, ILLINOIS

Population 32. Not incorporated. County seat, Watseka, Illinois

RAILROAD: Chicago & Eastern Illinois.

TELEPHONE SERVICE: Local and long distance; Milford Telephone Co., Milford, Illinois.

SURROUNDING COUNTRY: Level; black soil. Price of improved land per acre, \$200.00; unimproved, \$150.00. Principal crops raised are corn and oats.

BUNCOMBE, JOHNSON COUNTY, ILLINOIS

Population 242. Not incorporated. County seat, Vienna, Illinois

RAILROADS: Chicago & Eastern Illinois; Chicago, Burlington & Quincy.

TELEPHONE SERVICE: Local and long distance; Illinois Commercial Telephone Co., Murphysboro, Illinois.

SCHOOLS: 1 public grammar; 1 public high.

CHURCHES: 1 Methodist; 1 Baptist; 1 Presbyterian.

MUNICIPAL BUILDINGS: Post Office is private building.

SURROUNDING COUNTRY: Hilly, with fertile valley on south; soil, yellow, gray, silt loam. Price of improved land per acre, \$30.00; unimproved, \$7.00. Principal crops raised are corn, hay, fruit, vegetables, poultry, and dairy products.

RAW MATERIALS: Lime rock and building stone; sufficient quantity of both to warrant development.

INDUSTRIES NEEDED: Canning factory for vegetables. Stone quarry.

CADWELL, MOULTRIE COUNTY, ILLINOIS

Population 65. Not incorporated. County seat, Sullivan, Illinois

RAILROAD: Chicago & Eastern Illinois.

ELECTRIC LIGHT PLANT: Service from Keokuk, Iowa.

TELEPHONE SERVICE: Local and long distance; Southeastern Illinois Telephone Co., Mattoon, Illinois.

SCHOOLS: 1 public grammar.

CHURCHES: 1 Methodist.

SURROUNDING COUNTRY: Level; rich, black loam. Price of improved land per acre, \$160.00; unimproved, \$130.00. Principal crops raised are corn, wheat, oats, soy beans, livestock and hay.

CARTTER, MARION COUNTY, ILLINOIS

Population 30. Not incorporated. County seat, Salem, Illinois

RAILROAD: Chicago & Eastern Illinois.

TELEPHONE SERVICE: Local and long distance; Cartter Telephone Co., office at Salem, Illinois.

SCHOOLS: 1 public grammar.

CHURCHES: 1 Christian.

SURROUNDING COUNTRY: Hilly; gray, silt loam. Price of improved land per acre, \$20.00; unimproved, \$8.00. Principal crop raised is fruit.

CHASCO, JOHNSON COUNTY, ILLINOIS

Population 10. Not incorporated. County seat, Vienna, Illinois

RAILROAD: Chicago & Eastern Illinois.

TELEPHONE SERVICE: Local and long distance; Murphysboro Telephone Co., Springfield, Illinois.

SURROUNDING COUNTRY: Hilly; clay soil. Price of improved land per acre, \$40.00; unimproved, \$10.00. Principal crops raised are corn, wheat and peas.

RAW MATERIALS: Lime rock; developed.

CHICAGO, THE INDUSTRIAL CENTER OF THE UNION

CHICAGO is the industrial center of America because it combines most advantageously the greatest number of facilities and conditions necessary for successfully manufacturing and merchandising the widest variety of lines. The very fact of this concentration of varied commerce and industry gives Chicago a special and cumulative advantage, widening as the metropolis grows.

The Six Best Industrial Sellers

Six basic elements determine a city's place in industry:

- 1—Raw materials
- 2—Transportation
- 3—Power
- 4—Labor
- 5—Factory Sites
- 6—Market

A Reservoir of Raw Materials

Chicago has ready access to unlimited supplies of coal and the greatest deposits of iron and copper. Chicago is the leading distribution center for wool, hides and meat products. Chicago is the grain and lumber market of the world.

Ninety-five per cent of the nation's iron resources—75,000,000,000 tons—lie in the Lake Superior district, readily reached by water. Eighty-five per cent of all iron mined in 1920—approximately 72,000,000 tons—was taken from the Superior region.

The United States produces over one-half of the world's copper. Michigan was second among the states in 1919, producing over 200,000,000 pounds.

Not far from Chicago are the principal lead-mining areas of the country—southeastern and southwestern Missouri (the Joplin District), in 1919 producing 50 per cent of the American output.

The zinc output of Missouri measured 23 per cent of the nation's supply in 1919. Wisconsin and Illinois contribute a share.

Illinois oil fields have produced steadily since 1907. In 1919, Illinois wells filled 12,000,000 barrels. The area of the Illinois fields is 2,000 square miles.

States on the Great Lakes contain 100,000,000,-000 feet of timber, while the southern-pine region has 25 per cent of the country's supply. Chicago received in 1920, 2,412,887,000 feet of lumber and shipped 958,175,000. The business is larger this year because of increased building.

Sixty million pounds were the estimated receipts of wool during 1919. Shipments were figured at 50,000,000 pounds. Almost 31,000,000 pounds were received in Chicago on the backs of sheep during 1922 and over 10,000,000 pounds were shipped out on the hoof. A strong effort is being made to make Chicago the wool center of the country.

Seventy per cent of the country's supply of hides is used in or distributed from the Chicago



Aerial View of Union Stock Yards, Chicago.

ROBT. S. LEETE & COMPANY

Typewriter Ribbons—Carbon Papers
High Grade Bond Papers

Largest Independent Dealers in the World

Telephone Franklin 7033

205 W. Monroe Street, Chicago

Ernest Heg
Winslow Heg
Ernest Heg, Jr.

Telephones
HARrison 0403 to 0409
All Departments

MAGNER, WINSLOW & CO.

ESTABLISHED 1854

WHOLESALE PROVISIONS

440-502 So. Clark Street, Chicago

district. The receipts in 1919 were 214,218,000 pounds; the shipments, 208,422,000 pounds. Approximately 145,000,000 pounds of hides came into the city on the hoof in 1919.

Chicago is the natural center of the greatest grain-growing sections of the world. Iowa, Illinois and Texas are the three leading growers of corn; Kansas, Illinois and Nebraska lead in wheat; Iowa, Illinois and Texas in oats; California, South Dakota and Minnesota in barley; Michigan, Wisconsin and Minnesota in rye.

In Illinois, Indiana, Iowa, Michigan and Wisconsin, 2,382,000,000 gallons of milk are produced.

Chicago received nearly 4,000,000 cattle and calves in 1920; over 7,500,000 hogs and more than 4,000,000 sheep.

Chicago's cold storage plants annually store 3,900,000,000 pounds of foodstuffs, valued at \$1,170,000,000.

More than 25 per cent of all the meat and packinghouse products produced yearly in the United

days to New York, Montgomery, Oklahoma City and Aberdeen; four days to Boston, New Orleans, Dallas and Trinidad; to other points, correspondingly fast time.

Chicago daily receives some 9,000 tons less-than-carload freight and ships some 15,000 tons.

Chicago & Eastern Illinois Freight Facilities

The C. & E. I. main freight station is located at Roosevelt Road and South Clark Street, with auxiliary stations at Englewood, Cragin, Clearing, Hawthorne, McCormick, Stock Yards, Central Manufacturing District, etc. Team tracks are adjacent to freight house. The C. & E. I.'s principal team track yard, however, is located at Canal Street and Twenty-third Street, the facilities there including also a platform for use in unloading automobiles, a modern electric crane for use in loading and unloading extremely large and heavy articles, etc.

A Modern Tendency

The modern tendency is to decentralize industry, to build branch factories and warehouses in the



Clearing Yard, Belt Railway of Chicago.

States is dressed and processed at Chicago. This is valued at \$1,083,090,000.

The World's Finest Railroad Facilities

Thirty-nine railroads, including twenty-four great railway systems—40 per cent of the railroad mileage of the United States—terminate in Chicago. In addition, four electric lines furnish passenger and freight service.

Fourteen hundred miles of belt lines—one-third of the belt-line mileage of the Union—encircle the city.

Twenty-five hundred through package-cars, destined for 1,800 points in forty-eight states, leave Chicago daily. In addition, these 2,500 destination-cars give transfer service to more than 60,000 other shipping points.

This through package-car service gives one-day delivery to Detroit, Evansville and Dubuque; two days to Pittsburgh, Nashville and Kansas City; three

leading markets. This is because of freight rate advances.

The manufacturer and distributor must have either an efficient branch or home plant in Chicago in order to control the Great Central market successfully.

The central location of Chicago—so readily accessible to all sections of the country—negatives the effect of increased freight rates considerably. Increases are not felt so sharply in Chicago because freight hauls to the biggest markets are short, when compared to less favorably located sections of the country.

A "spot" in the Great Central Market assures quick turnover.

The Cheapest Water Transportation

Chicago has 101 miles of waterfront—fifty-two miles equipped with both dock and railroad facilities.

In 1920, the lake trade of the Chicago district, comprising vessel arrivals and clearances, totaled almost 21,000,000 tons.

The J. K. Dering Coal Mining Corp.

1055 McCORMICK BUILDING

332 S. Michigan Ave. Chicago, Illinois

FERNLEAF—Fourth Vein—Indiana
C. & E. I. Ry. at Clinton

EAGLE—Fifth Vein—Indiana
C. & E. I. Ry. at Clinton

DERCO—Saline County—Illinois
Illinois Central R. R.

GLENBURNIE—Semi-Brazil Block
E. I. & T. H. R. R.

WEST VIRGINIA — VIRGINIA ANTHRACITE
EASTERN and WESTERN KENTUCKY
THIRD VEIN POCAHONTAS and BECKLEY NEW RIVER

Call Harrison 5906 for honest advice on your coal problems

Magnus Company

INCORPORATED

●

JOURNAL BEARINGS and
BRONZE ENGINE CASTINGS

●

NEW YORK

CHICAGO

Illinois has begun work upon a waterway-development project to connect Lake Michigan with the Gulf of Mexico by a channel deep enough for great freight-carriers. Adoption of the Great Lakes-St. Lawrence seaway agreement seems a near-future certainty.

Chicago then will become a world port—possibly the world's greatest; anticipating that development, a large industrial harbor is being projected on Lake Calumet, at the southern end of the city.

What of the Air

The progress of aeronautics—both airplanes and dirigible balloons—has been relatively slow in this country since the European war, but the industry is due for revival and rapid growth. No one can predict accurately the future of air transport, but many authorities hold out great possibilities.

The central location of Chicago assures her prominent position on the air map; enthusiasts forecast her as the world-center of air travel and freight shipment.

Low-priced Coal Always Available

Illinois coal fields are extensive. In 1921 they mined over 60,000,000 tons, a production surpassed only by Pennsylvania and West Virginia. Illinois coal resources are estimated at 238,500,000,000 tons. The cost of this coal varies, of course, with supply and demand, but, because of proximity and transportation facilities, it is relatively cheaper in Chicago than in most industrial communities. And there is always a supply available.

First in Power Production

In 1921, Chicago's electrical central-station power supply, furnished from three large plants, with an aggregate capacity of 865,000 h. p., was the largest in the world and the cheapest. Now a new plant is planned to greatly increase the power supply. The surveyors of power are finding it exacting to keep pace with Chicago's industrial strides.

In 1921, the central-station supply company had 438,000 customers. The total load connected to the central-station supply lines was 1,896,500 h. p., of which 500,000 was in general power. While Chicago has but 2.5 per cent of the population of the United States, it produces 4.7 per cent of the power.

Chicago's gas rates are based on a sliding scale,

so adjusted to encourage the larger use of gas for commercial and industrial purposes. Rates are the same for gas used for light or power.

The Central Labor Clearing House

During the European war, Chicago felt labor-shortage less than any other city in the country; Chicago is the Great Central Labor market.

Manufacturers find every class of labor plentiful in Chicago and their wage efficiency is high. There are over 500,000 wage earners divided roughly among thirty-five nationalities of which Americans are approximately 31 per cent; Germans, 16 per cent, and Polish, 10 per cent.

Factory Sites Are Plentiful

Chicago has unlimited ground for expansion and more than 20,000 factories producing in 1919 merchandise valued at \$6,500,000,000 (in 1918, \$4,205,914,000; in 1917, \$2,325,914,000) are located in the metropolitan area.

Improved and unimproved factory and warehouse sites, with or without rail and water connections, are readily available in Chicago upon most favorable terms. Responsible concerns can secure the erection of plants to suit their requirements, under term leases, or partial-payment contracts.

During the last year, building conditions have been very satisfactory in Chicago and there is every reason to believe that they will continue. The total number of buildings constructed in the first eleven months of 1922 was 11,777, valued at more than \$193,000,000. Every indication points to a great increase during the next few years.

Chicago is a center for building materials. It is the lumber market. The largest brick company in the country is situated here. Chicago produces 8,500,000 barrels of portland cement annually, nearly 10 per cent of the country's output.

Manufacturers will find attractive land values, low construction and equipment costs and the best banking facilities in Chicago. There are 1,400 miles of belt railroads, docks, sidetracks, trap-car, destination-car, tunnel and lighterage services—everything to make manufacturing convenient and profitable.

Chicago provides an exceptionally attractive environment. It is the educational center of the United

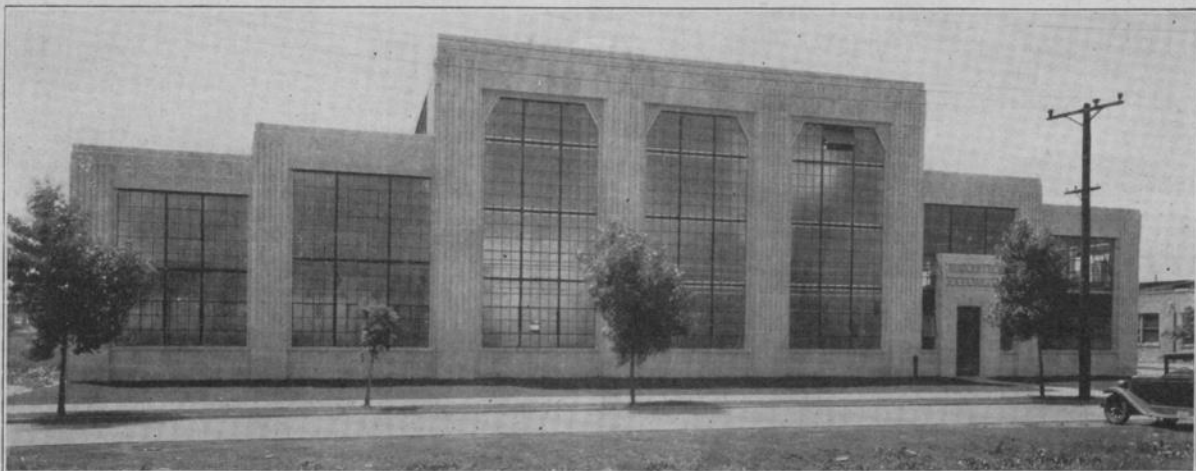
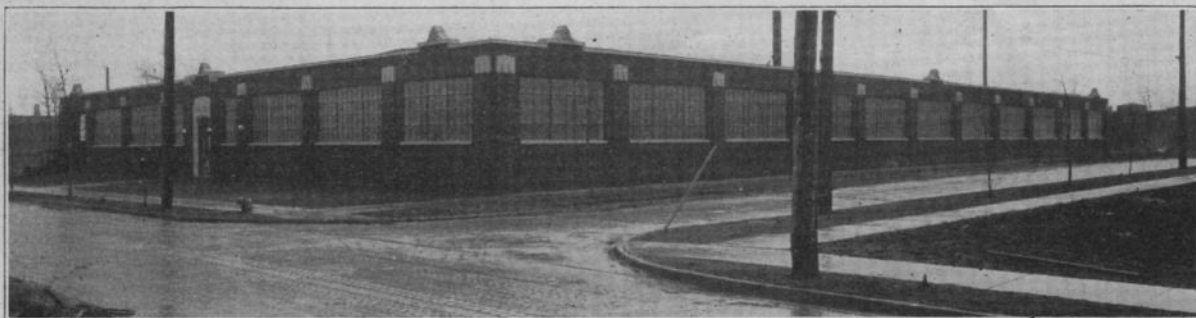

Typical Industrial Buildings in the Clearing Industrial District, Chicago.



General Offices: 228 N. La Salle Street

Telephone: Randolph 8797

MINE AGENTS

EAST AND WEST KENTUCKY ILLINOIS INDIANA WEST VIRGINIA

GEORGE SKAKEL, President

WALTER GRAMM, Vice-President

GREAT LAKES COAL & COKE CO.

STANDARD OIL CO. (Ind.) BLDG.

CHICAGO, ILLINOIS

INDIANA, ILLINOIS and WESTERN KENTUCKY COALS

Inquiries Invited

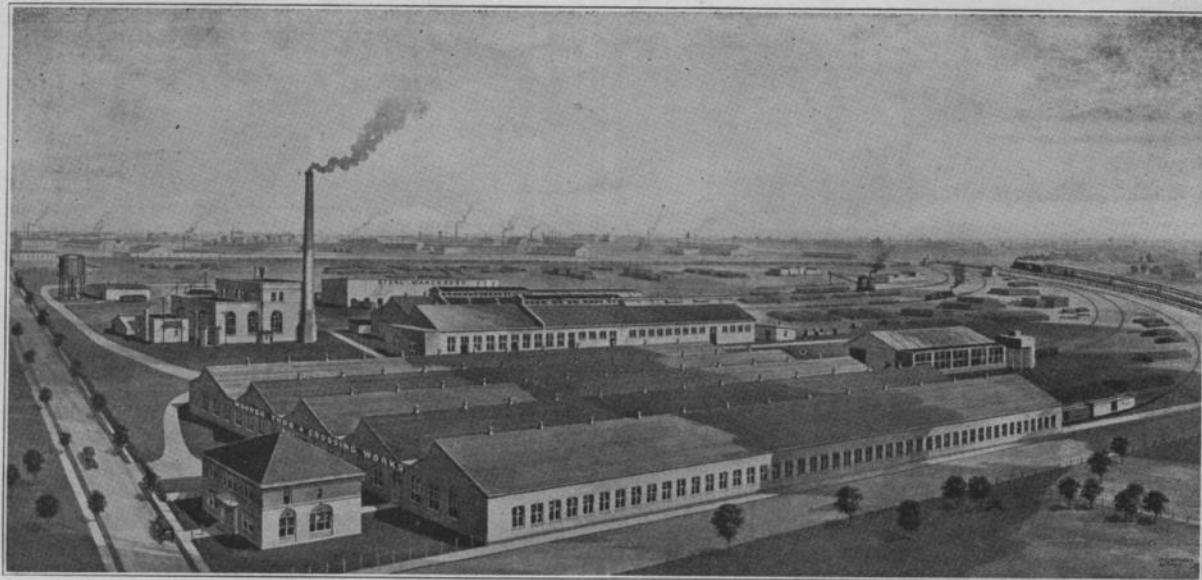

MORDEN FROG & CROSSING WORKS, CHICAGO

MANUFACTURERS

FROGS, SWITCHES, CROSSINGS, SWITCH STANDS, GUARD RAILS, COMPROMISE
ANGLE BARS, ADJUSTABLE RAIL BRACES, AND SPECIAL TRACK WORK IN BOTH
CARBON AND MANGANESE STEEL

States; libraries, playgrounds, parks, bathing beaches and schools abound.

The Great Central Market

Chicago is the distributing center of the United States. With the improvement of waterways, Chicago will become one of the great ports of the world.

The wholesale trade of Chicago was estimated in 1920 to be \$6,000,000,000. It is the world market for grain, lumber and livestock. Chicago leads in the distribution of drygoods, general merchandise, food stuffs, seeds, machinery, jewelry, pianos, wearing apparel, automobiles, furniture and household utilities.

Chicago has a consuming population of 3,000,000. In the immediately surrounding states—the geographic center of the United States—are 18,000,000. Within a twelve-hour radius of the city live 50,000,000 people, almost half of the nation's population. Chicago serves the richest agricultural section of the country.

Chicago's foreign trade is developing rapidly. Chicago-made or Chicago-sold goods are known and used all over the world. Bankers estimate the foreign trade of the city around \$2,000,000,000. The bulk of this is grain and packing-house products; the remainder is made up largely of agricultural implements, printing presses, machinery of other sorts, hardware, shoes and condensed milk.

The Financial Center of the West

Chicago is the financial center of the West, with

floor loads and large shipping platforms are desirable.

Taxes comparable with the smallest communities in the state produce large savings, as compared to city locations, in both real and personal property taxes.

Furnished by Public Service Company of Northern Illinois.

Ground is perfectly level. No grading required. Subsoil a stiff clay, easy to excavate and carries heaviest foundation without reinforcing.

Moderate concrete sewer system now installed emptying into Sanitary Canal.

The best home labor districts of Chicago, especially those on the South Side and reached by street car lines, one at Sixty-third Street and one on Archer Avenue, at the city fare to all parts of Chicago. A labor residential district at Clearing, within walking distance, comprises a population of about 6,000 and is rapidly growing. This local labor supplemented by the great working population of Chicago to draw from gives Clearing industries an ample, well diversified and dependable supply of both skilled and unskilled labor. The Clearing District is only a short trolley ride from a population center of one million people in the southern part of Chicago.

Chicago's principal belt railway—The Belt Railway Company of Chicago serves all industries in the District by private switch-tracks from Chicago's freight clearing house, its Clearing Yards handling



C. & E. I. Ry. Co., "The Service Road of America."
Local Freight Office, Clark Street and Roosevelt Road, Chicago.

banking resources of almost \$4,000,000,000. Several of the country's foremost banks are located in Chicago and the city holds an important place in world finance.

The deposits in national and state banks in Chicago in 1920 totaled over \$2,000,000,000, of which savings ran almost \$492,000,000. Bank clearances for 1920 figured \$32,669,333,535.72.

Weather Stops No Industry

Chicago winters are never severe enough to stop manufacturing; summer heat never interferes with production processes. Rare, indeed, is the snow that blocks Chicago transportation; lake ports are closed by ice but a short time each year.

The Clearing Industrial District, comprising over 3,000 acres, is outside and immediately adjoins the city limits of Chicago in the vicinity of Sixty-third Street and Central (56th) Avenue. The district is a 35 minute drive from the downtown part of Chicago.

The Clearing District is under one ownership and management and is planned and developed for the definite purpose of creating an ideal factory and warehouse center; to provide ready for use the facilities and conditions essential to successful plant operation. It has ample capital, and through its experienced organization can carry out a building project so that manufacturers or warehousemen have no more trouble or effort than moving into an existing building.

Standard factory and warehouse buildings to suit individual requirements are erected by the District under term lease or purchase contract.

The moderate land value makes it practicable to construct one-story factory buildings where heavy

and classifying 6,000 cars a day, making empty cars always available, and allowing them to be handled from and to the industries to points outside of Chicago with greater dispatch than when they have to pass through the various smaller and more congested yards. The thirteen trunk lines, owners of the Belt Railway of Chicago, as listed on the back of the folder operate into the Clearing Yard with their own trains for classification, and also pull out classified trains to destination points. (Exceptionally good switching and transferring service to and from all lines is furnished.)

A universal L.C.L. station is maintained by the Belt Railway at Clearing for both inbound and outbound L.C.L., with trap car privileges to and from the industries.

Daily package cars for principal cities are made up at Belt Ry. freight house.

Clearing is in the Chicago Switching District. The Chicago basis of rates applies on carload traffic and on outgoing and incoming L.C.L. shipments to and from practically all points via all railways.

The Landon Cartage Company, operating 100 trucks, has a station in the District for the prompt and economical handling of local deliveries. All shipments received up to 12:00 noon are delivered within the city limits the same day. Shipments received after 12:00 noon are delivered within the city limits the following morning.

Shipments to suburban points within 35 miles of the Clearing District are delivered the following day. There are several smaller companies operating throughout the District.

The Goodrich Transit Lines and the Goodrich Westport Lines operate a station in the District for inbound and outbound freight.

The Universal Carloading & Distributing Co. and the Judson Freight Forwarding Co. pick up daily

Universal Carloading & Distributing Co.

Division of the United States Freight Co.

FAST — DEPENDABLE — ECONOMICAL

LESS THAN CARLOAD FREIGHT SERVICE AVAILABLE AT

OFFICES

Anderson, Ind.	716 So. Meridian St.	Milwaukee, Wis.	410 S. Water St.
Atlanta, Ga.	339 Jones Ave. N.W.	Minneapolis, Minn.	733 Marquette Ave.
Baltimore, Md.	Sharpe and Lee Sts.	Montreal, Que., Can.	485 McGill St.
Battle Creek, Mich.	21 Locust St.	Muncie, Ind.	415 S. Mulberry St.
Beloit, Wis.	120 Blackhawk St.	Muskegon, Mich.	410 Morris Ave.
Benton Harbor, Mich.	See So. Bend Office	Nashville, Tenn.	132 S. 5th Ave.
Birmingham, Ala.	207 N. 17th St.	Newark, N. J.	1060 Broad St.
Boston, Mass.	38 Chauncey St.	New Orleans, La.	610 Poydras St.
Bridgeport, Conn.	945 Main St.	New York, N. Y.	40 Rector St.
Brooklyn, N. Y.	See New York Office	Niagara Falls, N. Y.	See Buffalo Office
Buffalo, N. Y.	222 Ellicott Square Bldg.	Oakland, Cal.	7th and Fallon Sts.
Chicago, Ill.	53 W. Jackson Blvd.	Oklahoma City, Okla.	535 W. Main St.
Cincinnati, Ohio.	619 Baymiller St.	Omaha, Neb.	401 Baum Bldg.
Cleveland, Ohio.	E. 40th St. and Lakeside	Passaic, N. J.	See Newark Office
Clinton, Iowa.	831 S. 3rd St.	Perth Amboy, N. J.	See Newark Office
Columbus, Ohio.	500 N. High St.	Philadelphia, Pa.	130 Spring Garden St.
Dallas, Tex.	2300 Canton St.	Pittsburgh, Pa.	General, Robinson and Shore Aves.
Davenport, Iowa.	428-30 Western Ave.	Portland, Ore.	435 Hoyt St.
Dayton, Ohio.	309 Reibold Bldg.	Quincy, Ill.	615 S. Front St.
Denver, Colo.	1530 16th St.	Rochester, N. Y.	50 Portland Ave.
Des Moines, Iowa.	117 S. West Sixth St.	Rockford, Ill.	121 Loomis St.
Detroit, Mich.	1545 W. Jefferson Ave.	Saginaw, Mich.	2025 Genesee Ave.
East Liverpool, Ohio.	See Pittsburgh Office	St. Joseph, Mich.	See So. Bend Office
Easton, Pa.	See Newark Office	St. Louis, Mo.	221 Biddle St.
Erie, Pa.	1408 Sassafras St.	St. Paul, Minn.	706 Pioneer Bldg.
Fargo, N. D.	Eighth and Front Sts.	Salt Lake City, Utah.	460 W. First South St.
Ft. Wayne, Ind.	1123 High St.	San Antonio, Tex.	418 Hicks Bldg.
Ft. Worth, Tex.	509 E. 9th St., P. O. Box 1006	San Francisco, Cal.	583 Monadnock Bldg.
Grand Rapids, Mich.	509 Pennsylvania Bldg.	Savanna, Ill.	755 Bowen St.
Hartford, Conn.	410 Asylum St.	Scranton, Pa.	See Wilkes Barre Office
Hoboken, N. J.	See New York Office	Seattle, Wash.	1214 L. C. Smith Bldg.
Houston, Tex.	Walnut and Wood Sts.	Sioux City, Iowa.	3rd and Jackson Sts.
Indianapolis, Ind.	202 S. West St.	Sioux Falls, S. D.	See Sioux City Office
Jersey City, N. J.	See New York Office	South Bend, Ind.	1508 W. Division St.
Kalamazoo, Mich.	504 E. Michigan Ave.	Spokane, Wash.	Great Northern Freight Station
Kansas City, Mo.	1504 Wyoming St.	Springfield, Mass.	55 Liberty St.
La Porte, Ind.	1310 Jefferson Ave.	Syracuse, N. Y.	102 W. Belden Ave.
London, Eng., E. C. 3.	55 Great Tower St.	Toledo, Ohio.	Erie and Tecumseh Sts.
Long Island City, N. Y.	See New York Office	Toronto, Ont., Can.	159 Bay St.
Los Angeles, Cal.	1227 Wilson Ave. { Box 1225 Arcade Station	Trenton, N. J.	See Philadelphia Office
Louisville, Ky.	1202 Heyburn Bldg.	Tulsa, Okla.	3 S. Cincinnati St.
Memphis, Tenn.	1024-25 Exchange Bldg.	Utica, N. Y.	72 N. Genesee St.
Michigan City, Ind.	See So. Bend Office	Wichita, Kan.	301 W. Second St.
		Wilkes-Barre, Pa.	67 Public Square
		Wilmington, Del.	See Philadelphia Office

FOR RATES OR INFORMATION APPLY TO NEAREST OFFICE

A BETTER LESS THAN CARLOAD FREIGHT SERVICE

Goodman Coal Corporation

TELEPHONE



HARRISON 0250

THREE TEN SOUTH MICHIGAN AVE.

CHICAGO

Telephone Harrison 0250

freight for their consolidated cars on the same basis as from any other point in Chicago.

The American Railway Express Co. has a daily pickup and delivery service in the District.

The North Shore Electric Railroad picks up freight for their line and delivers freight to Clearing industries without expense to shipper.

Street names and numbers conform to Chicago practice. Mail for Clearing addressed same as if in Chicago. Carrier service from Clearing Station of Chicago Post Office, located at the entrance to the District at W. Sixty-Fifth Street and Central Avenue.

THE IMMENSITY OF CHICAGO'S FREIGHT TRAFFIC

(Excerpts from a booklet published by the Chicago Tunnel Terminal Corp.)

A first idea of the volume of traffic that is created by trade and manufacture in Chicago may be obtained from the statement that over 70,000 teams, motor trucks and delivery cars are engaged in carrying it. That is the number of vehicles of those kinds licensed by the city.

A considerable part of the freight carrying done by these vehicles is to and from railroad terminals. Activities at railroad freight terminals consist in the gathering and loading and the unloading and distributing of freight which is to be or has been transported.

In addition to teams and trucks, this gathering and distributing process calls for a great variety of other facilities, such as side tracks, loading platforms, hoisting apparatus, docks, warehouse equipment and so forth.

Freight is of many kinds. In transportation parlance it is divided into two main classes—bulk freight and package freight. Package freight is again divided into car load lots and less than car load lots, commonly abbreviated as l. c. l.

For present purposes we may dismiss all consideration of bulk freight for railroad carriage, and of package freight in car load lots. We are not concerned with transportation by railroads, but with the gathering of package freight for such shipment, its passage from points of origin within Chicago to railroad terminals for loading and from those terminals for distribution to consignees.

We are to some extent concerned with the carriage of package freight from city stores to their customers, with the hauling of bulk freight of some special kinds within the city, coal and cinders, for instance, and with the disposal of excavated material from new buildings and structures within the central business district, known in the vernacular as the "loop."

Tunnels Important Part of Chicago's Scheme of Trade and Transportation

The gathering and distributing of package freight and the hauling of coal, cinders and excavated material in the districts they reach, are the

particular services rendered by the Chicago tunnels which are owned and operated by the Chicago Tunnel Company and the Chicago Warehouse and Terminal Company. The facilities of these companies have been developed and are operated for the purposes mentioned.

The operation of the tunnels and the transportation of the kinds of freight mentioned under the streets of Chicago have far-reaching consequences. In their economic aspects, the tunnels are an integral part of Chicago's great scheme of trade and transportation and they are savers of time, labor and money.

In their civic aspects they relieve street congestion, eliminate wear on the pavements and reduce the volume of noise and dirt. They offer sanitary advantages in the movement of foods and perishables because the tunnels are clean and the air is pure and of even temperature. They are an influence in lowering the much-discussed cost of distribution and cut down the waste.

The tunnels are forty feet under the surface. They are below the sewers, below the mazes of pipes, wires, cables and conduits, below the level of any subway that may be built. They are unheard as well as unseen. Unlike a tunnel through a hill or under a stream, they emerge nowhere. They are reached only by elevators and they end against blank walls of concrete. They are apparently known to few beyond the ranks of those whom they serve. Some of their most pronounced virtues—the relief of traffic congestion, for instance—are negative. They would have to vanish or cease operating to be missed but, alive and present, they are a commonplace and conventional drudge, an accepted public servant which does its work so well that it causes no trouble. Other franchised corporations call attention to themselves in many ways and often enough. Their services reach into the homes. They are in sight on the streets. Their equipment includes such things as poles, wires, cars and elevated structures. The tunnel company, however, never digs through the pavements. It never interferes with street traffic. It never litters the streets with repair gangs and equipment. It is underground, silent and, unfortunately, little known.

Gathering of Package Freight Is a Problem of Many Complexities

The great business of the smokeless, noiseless, unseen tunnels is the transportation of package freight. By the testimony of those who use them, they have brought nearer to solution the extremely complex problem of gathering and delivering this kind of freight in the crowded section of a crowded commercial city. Transportation is an essential accessory of trade and commerce in the means it affords of reaching distant places as well as in the gathering of the freightage from the thousands of points where it originates.

A long freight train is a finished work. There is nothing but a journey ahead of it. Behind it, however, is the great task of gathering together the materials with which it is laden. The materials come from many sources. If they consist of package freight, the problem of gathering is perhaps no more difficult than in the case of bulk freight,

but it is more complex. Package freight comes in dribblets—in hundredweights or less, more often than in tons. It comes from everywhere and it goes everywhere. Twenty-five hundred cars of it, in less than car load lots, leave Chicago every day over twenty-eight railroads for an unreckoned number of destinations. Perhaps as much more arrives every day from an unreckoned number of points for distribution throughout the city. And, through Chicago, a great railroad center where all railroads end, or begin, there pass every day thousands of consignments, transferred from railroad terminal to railroad terminal, much of it through the tunnels and much of it by truck through the streets. Often it is through the streets of the central business district.

This package freight has many handlings in the course of its preparation for shipment. It moves from shipping room to truck, from truck to freight house, from freight house to railroad car. If it is delivery from store to customer, or from freight



Entrance to Union Stock Yards, Chicago.

terminal to consignee, the process differs but little. In the latter case it is the reversal of the one first stated, while deliveries from stores are made by motor truck to a substation and from there by delivery car to the customer's residence.

In the process of gathering for shipment by railroad, the freight of each shipper does not go to one freight terminal or in one direction. One shipper may send goods in all directions and over many railroads.

Preparing Freight for Shipment Over 28 Railroads in 2,500 Cars Every Day

A truck laden with package freight may visit half a dozen terminals; more likely, three or four trucks, none fully loaded, will be used, but however many the trucks, there will be delays in congested streets, waits at each freight warehouse and the time of their performance may not be estimated with any degree of accuracy.

When we consider, somewhat blindly, of course, the great number of shippers, the vast number of shipments, the equally great number of consignees and destinations, we may conclude, without being very particular about totals, that the gathering of twenty-five hundred car loads of miscellaneous package freight involves many thousands of separate operations, many thousands of acts of selecting, wrapping, boxing, bundling, marking, checking, loading, trucking, unloading and reloading, to say nothing of making records, before the contents of the twenty-five hundred cars are ready to proceed to their many destinations. And then we must consider the reverse of the process for the in-bound freight.

It should be added that each of these processes costs something. Every movement of the arm of labor, every turn of a rubber-shod tire, every puff of a motor, every splash of ink, every use of equipment, adds its mite to the cost of the goods which

are sent on their way. Conversely, every movement, turn, puff or splash that is eliminated reduces the cost and adds to the profit. In its entirety the process of preparing for shipment and the shipment constitutes an important part of the pressing problem of the cost of distribution which frets economists and is of great concern to all business men. For several years business has been studying and investigating this problem of wastage which in its entirety was recently estimated by the director of the Bureau of Foreign and Domestic Commerce to reach the astounding amount of eight billion dollars a year. Anything that will reduce the sum of it is regarded as an achievement of great moment.

Equipment of the Tunnels and Devices Which Make Them Safe, Dry and Airy

As an engineering project the tunnels measure up to the highest standard. The tubes are six feet wide inside and seven and one-half feet high, shaped like a horseshoe. They are bored through a stratum of blue clay and the walls are faced with concrete a foot thick. There has been no perceptible settling and the foundations of the buildings adjacent to the tunnels have remained unaffected.

It would be the natural expectation that these long, dim corridors, forty feet below the street levels, would be damp and thick with heavy air. As a matter of fact they are dry, cool and airy. The ventilation is sometimes too good. Currents of air, rushing for the shafts, are stirred by the trains and from the river drifts they blow with chilling vigor. The temperature is practically constant at 55 degrees.

As a provision against dampness there are sixty-three electric pumps and a complete system of pipes and eleven hundred sumps from which any accumulations of water are raised to the sewers above. There is very little seepage. The tunnel floors are dry and clean. Waterproof and fireproof doors are provided to isolate connections with buildings and commercial terminals in case of fire or water from above.

Scientific tests have shown that the air in the tunnels is remarkably pure. It is drawn up from them through shafts for the ventilating and cooling of many buildings and theaters.



Exchange Building, Union Stock Yards, Chicago.

The noise made by moving trains is all that breaks the silence in the tunnels. They are a railroad in their organization and everything in their operations suggests order and system. The designation of lines as "one way streets" gives some liberty in the operating of trains, but the motorman of one train will probably tell you what another train, passing an intersection, is loaded with, where it is from and where it is going. The loading of coal and refuse material is mechanical and one man can load a train. Of the source of the material nothing is observable except the end of the chute. Cars de-

CONTINENTAL ICE CO.

Railroad Icing Contractor

Phone Randolph 1181

31-33 South Clark Street

CHICAGO, ILL.

livered to their destinations pass on to higher levels and trains are made up of cars that descend on elevators from shipping rooms above. There are no interferences, no crossing gates, no other kind of traffic, no congestion, no delays.

Relieving Congested Streets of the Equivalent of 5,000 Truck Movements

The tunnels are lighted at all connections and elsewhere when other than the train lights are needed. Signal lights protect the trainmen when delivering or switching cars. Glass reflectors at all intersections give warning of an approaching train from lateral lines. Electric lighted signs announce "curve ahead," and warn to "go slow" or "come to full stop." Each "river drift" is protected by an automatic block signal. The motormen are thoroughly familiar with right-of-way rules and the tunnels are all "one-way streets." Signs at the corners show what streets one is under but it is of little consequence. The trainmen know the corners and it doesn't seem to matter that each one is exactly like all the others.

Nothing has been spared to make operation safe as well as efficient. A train dispatcher in the central station controls all train movements. He has over 300 telephone connections with the tunnels and keeps a dispatcher's regular sheet of train locations and movements.

The rolling stock of the tunnels comprises 150 electric locomotives and about 3,300 freight cars of all classes. The usual car is open and fitted with stakes and bands to protect the load. The car is about four feet wide and twelve feet long and will carry from one to six tons, depending on the commodity. The coal cars hold four tons and those used for the disposal of excavated material and cinders hold three and one-half yards.

It appears that a tunnel car carries about as much of a load as a motor truck. In the tunnels there is an average of about 300 train movements a day and a train is from ten to fifteen cars. The movement of freight in the tunnel is about equal to 5,000 motor truck movements on the streets. If the tunnel freight were carried on the surface these 5,000 truck movements would occur in the streets of the loop and the district immediately adjacent every day.

Coupled together the trains that pass through the tunnels daily would extend over ten miles. Motor trucks, carrying the same amount of freight, if allowance is made for spacing between them, would stretch along the highways in a continuous line for something more than three times that distance. Without the tunnels there would be added to the traffic in the loop and immediate vicinity a line of motor trucks that would extend from Madison Street to Waukegan. Tunnel service is the one reason why that additional traffic is not in the loop streets.

Economy of Tunnel Freight Service and an Illustration of the Saving

Tunnel service is practically indispensable to the great warehouses whose storage space is necessarily supplemented by shipping facilities. These ware-

houses are at once cause and result of Chicago's pre-eminence as a distributing center and a market. The tunnels serve the Railway Terminal Warehouse, the Currier-Lee Warehouse, the Crooks Warehouse, the Chicago & Alton Terminal Warehouse, the Western Warehouse, the Soo Terminal Warehouse, the Tooker Storage and Warehouse, the Central Cold Storage Warehouse and the warehouses of the North Pier Terminal Company which extend over 1,200 feet along Illinois Street, with the Michigan Canal giving ship landing facilities on the opposite side. Tunnel tracks run the entire length of this building and, from its office there, a tunnel company representative receipts bills of lading for shippers. These buildings have many tenants, jobbers and manufacturers as well as users of storage space. The tunnel service is rated as a distinct advantage to both the warehouse company and its tenants. One of the warehouse company's officers said that the tunnel

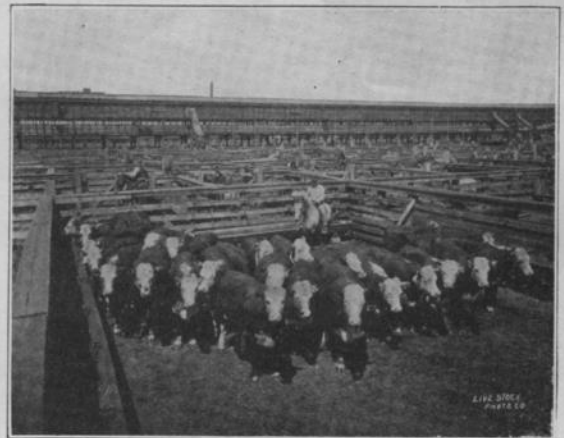

Scene in Union Stock Yards, Chicago.

facilities were about equal in value to all of their other facilities. He illustrated it by saying that one of the new tenants who, in another location had used trucks for carting, had found his costs for freight delivery reduced by an amount equal to 65 per cent of his rent. The use of the tunnels brings advantages which are expressed in terms of cash as well as in the savings of time and labor.

Two Thousand Tunnel Cars of Freight Delivered Railroad Terminals Daily

The same department store receives sixty tons of coal a day by tunnel and loads its ashes and cinders mechanically into tunnel cars for disposal. Altogether the development and use of tunnel facilities by this one concern relieves the streets of the loop of more than one hundred truck movements a day.

Naturally the largest business of the tunnels is with the railroads. Two thousand tunnel cars of freight are delivered to the various railroad ter-

minals daily and eight hundred cars are loaded for delivery to local consignees and other railroads. In a year the tunnels deliver to railroad freight terminals about 650,000 tons of package freight—enough to load approximately 100,000 ordinary freight cars.

Connections with railroad freight terminals are universal. They are in the usual form in use by commercial houses but with larger track facilities. This business generally affords a great relief to street traffic, but it is also apparent that, without the tunnel service, the business of thousands of shippers would be sent direct to the freight terminals and their teams and trucks would congest the railroad team yards and receiving doors. This additional business on the surface would, in many instances, necessitate additional facilities at the railroad terminals.

Four Universal Freight Stations Open the Tunnels to All Shippers

The Chicago Tunnel Company's four public receiving depots, known as Universal Freight Stations, are outside the loop, but each of them is strategically located for business from that district. Station No. 1 is at 746 West Jackson Boulevard, where the general offices of the company are also located; No. 2 is at Erie and Kingsbury streets, No. 3 is at Seneca and North Water streets, and No. 4 is at Canal street and Roosevelt Road.

These stations are for the use of shippers who have no private connections with the tunnel right of way. At their doors freight is received for shipment over all railroads and the entire job of shipping is completed there. The Tunnel Company is a common carrier, subject to the supervision of the Interstate Commerce Commission and issues through bills of lading.

The operation of receiving freight at one of these stations has a significance.

The driver registers upon arrival with his load and the time is noted on the clerk's sheet. He gives the bill of lading for his load to the revising clerk who checks the routing. During the unloading the tunnel clerk checks the freight against the bill of lading, which is then signed and returned to the driver, and the time is entered on the clerk's sheet. Shipping orders are manifested and travel with the freight from the tunnel station to the terminal of the railroad over which it is routed.

At the universal stations freight for forwarding over several railroads and for several destinations may be received from the truck. The tunnel force sorts it and delivers each consignment to the railroad designated. The shipper, or his representative, completes the entire task of shipping at the tunnel station.

The alternative method is in striking contrast with this single, simple proceeding. Instead of one delivery of a dozen consignments to the tunnel station, a truck, or several trucks, with the dozen consignments are loaded and start on their way to perhaps a dozen railroad freight terminals—through the streets of the loop and around it, through the congestion, stopped by traffic lights, from traffic jam to traffic jam.



Dearborn Street Station, Chicago, Ill., the Passenger Terminal of the C. & E. I. Railway.

A CENTURY OF PROGRESS
Chicago International Exposition of 1933

PURPOSE

A Century of Progress is a Corporation, not for profit, organized under the laws of the State of Illinois. Its function is to conduct an International Exposition to be held in Chicago in 1933, in celebration of the Centennial Anniversary of the granting of the charter organizing the inhabitants of the little settlement on the shores of Lake Michigan into a corporate village.

Theme of Exposition

The century which has encompassed the life of Chicago is the century in which man has made his greatest progress toward understanding the laws of nature and using its force for his own purposes. It has witnessed the general introduction of steam and electricity and all those modern conveniences that have ministered to human comfort. The distinctive character of the century to be celebrated has suggested the name "A Century of Progress" and has required that the central idea or theme of the Exposition should be to attempt to demonstrate to an

life as a municipality is not a local matter. The announcement of its plans has attracted national and even world-wide interest. Its objects and aims are of such a nature as to have induced congress to recognize that national support is in all respects desirable and could not, in justice to federal activities, be withheld. The Exposition is therefore in every sense an international one sponsored by the Federal government.

Location

The Exposition has secured, by negotiation with the South Park Commissioners in Chicago, the right to use for exhibition purposes as much as may be necessary of some six or seven hundred acres of newly made land destined to become an important link in the park system of Chicago. This land lies along the lake front opposite the very heart of the city and only two or three city blocks therefrom; in fact, the main business section of Chicago is separated from Lake Michigan only by the park system itself.

To be included within the grounds of the Exposition, and already in full operation, are the Adler Planetarium and a great stadium known as Soldier



Main facade of the Administration Building of Chicago's 1933 Century of Progress Exposition, where approximately 200 workers are now engaged on exposition plans. The building is 350 by 150 feet, of modernist design and located on sloping filled-in land between the lake shore and the outer drive at Fourteenth street. On the lake side, three wings are stepped down in terraces to the water's edge. On this side the building is three stories high. On the

opposite side (shown above), it is two stories high. The central wing contains a restaurant for exposition employes, the president's and manager's suites, trustees quarters and a reception room for distinguished guests. The building, first exposition structure to be completed, was designed by the three Chicago members of the World's Fair Architectural Commission—Edward H. Bennett, Hubert Burnham and John A. Holabird.

international audience the nature and significance of scientific discoveries, the methods of achieving them and the changes which their application has wrought in industry and in living conditions.

An International Exposition

The international character of the Exposition is indicated by the fact that on February 5, 1929, a joint resolution of Congress was approved authorizing the president, on assurance that five million dollars had been raised by the corporation, to invite the nations of the world to participate in the Exposition. This assurance having been given to the president the invitation was sent through our diplomatic officers to all nations on January 10, 1930.

The Century of Progress, held in connection with the completion of the first century of Chicago's

Field, having a seating capacity of over 100,000. At the gates of the Exposition are the Field Museum of Natural History and the Shedd Aquarium, and a few blocks to the north is the Art Institute of Chicago, an art center of international reputation.

The features above enumerated are permanent structures, which could not be duplicated without the expenditure of enormous sums of money.

Progress of Construction

Through the collaboration of a committee composed of some of the most eminent architects in the United States, representing various sections of the country, a unified and harmonious plan of the buildings and grounds has been evolved. The work of preparing the ground and erecting some of the more important Exposition buildings is well ad-

vanced. The Administration Building is completed and is now occupied by the administrative staff of the Exposition; the Transportation Building, constructed of steel, with a floor area of approximately eight acres, with its dominating feature a departure from ordinary engineering practice, consisting of a steel dome two hundred feet in diameter suspended from a catenary system of cables, is practically finished; and an exact replica of old Fort Dearborn, destroyed by the Indians in 1812, with its palisades and log-walled block house and barracks is now available for use.

Convenience of Location

All transportation lines in and to the city, both land and water, converge at or near the site of the Exposition, thus affording ample facilities to a population in the city of Chicago of 3,400,000, with approximately 4,700,000, in what may be called the Metropolitan District, and with nearly half the population of the United States within a night's ride. It is believed that no Exposition has ever been favored with a site so easily accessible to such a large number of people.

Collaboration of Scientists

In order to carry out the theme of the Exposition as previously outlined, the cooperation of the National Research Council of the United States was obtained. Under its guidance and assisted by over four hundred of the leading scientists of the country a general plan of exhibits has been formulated.

Basic Science Exhibits

The central feature of the Exposition will be the exhibits in the Basic Sciences. These will demonstrate, in a readily understandable manner, those fundamental discoveries in pure science which now form the basis of human progress.

The aim of the Exposition is to put these results before the public in words of one syllable, so to speak. Here the visitor will be able to see those

electric and magnetic phenomena which have proved so valuable to the engineer. Here he will be shown the new fields of chemistry opened up by the easy production of liquid air and by the discovery of radio activity. Those biological discoveries which have made possible the recent advances in medicine and public health will also here be seen.

Applied Science or Collective Exhibits

This central feature will be supplemented by exhibits showing the development, especially during the last hundred years, of various industries, resulting from the application of scientific discoveries. These exhibits are to be made through the cooperative effort of each industry as a whole, presenting for each industry shown, a picture of its origin or genesis, development, service and needs.

Individual Exhibits

Since each industry in its present stage of development must necessarily be presented in order that a true picture of that industry may be obtained, producers will be permitted to make individual exhibits, which will be shown in as close proximity to the applied science or collective exhibit or the particular industry as conditions permit.

Social Science Exhibits

Insofar as may be practical, the general plan for industrial exhibits will be applied to others demonstrating the changes in social relations which have been the natural consequence of the discoveries in science, and which have culminated in our present civilization, together with the changes which present trends indicate may logically be anticipated in the near future.

The past century has witnessed nearly the entire development of popular education, the progress made in the prolongation of human life, the planning of modern cities, and the realization of the vast importance of providing for the welfare of the child.



REPRODUCTION OF FORT DEARBORN.
CENTURY OF PROGRESS, 1933.
D. H. BURNHAM, DIRECTOR OF WORKS.
ERSKINE-SIMPSON, INC. BUILDERS.
TAKEN BY L. AND NEG. NO. 2512.

Blockhouse and soldier's barracks of the "third Fort Dearborn," reappear on the shore of Lake Michigan at 26th Street as part of the 1933 Century of Progress Exposition. Near here stood the original

blockhouse and barracks of the old fort whose inhabitants were victims in 1812 of the Dearborn massacre—eventful day in Chicago's pioneer history.

Agriculture

Chicago is the center of one of the largest agricultural sections of the country, and is indeed itself largely the product of the farm. It is therefore the intention that this branch of industry on which the life and welfare of our people depend shall receive special recognition, with particular attention to science and its past and future application to agriculture.

Art

There will be an Art exhibit, for which it is desired to secure the best works of art from public

states are taking active steps looking towards participation. Many of them have introduced appropriation bills into their legislatures or are otherwise taking steps to raise the money necessary for complete and adequate representation. Of the states that have done nothing so far, the majority do not have meetings of their legislatures until the coming summer, which is a sufficient explanation for no action being taken up to the present time.

Foreign Participation

Before approaching foreign governments, the Exposition authorities gave serious study to the

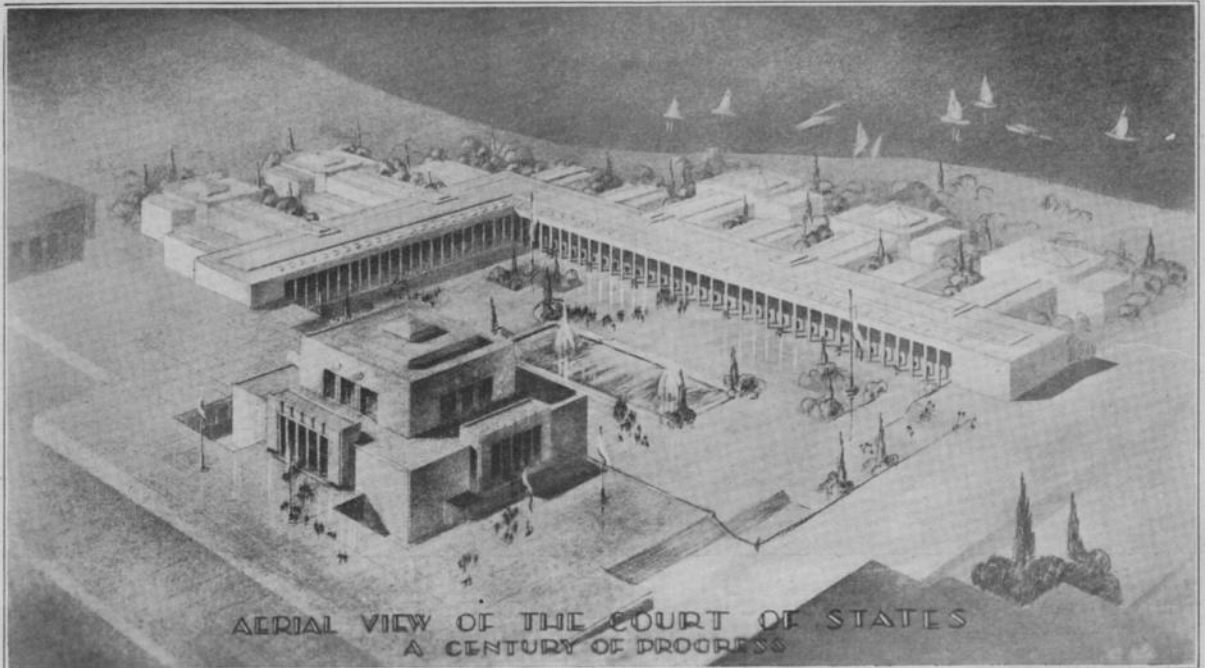

Artist's conception of the proposed Court of States at Chicago's 1933 Century of Progress Exposition. In this structure, the states and territories will exhibit not only their resources and present development, but the possibilities of future progress opened up by the application of scientific principles to indus-

trial and social problems. Architects are considering a plan to group the Court of States about a central unit to be occupied by the federal government exhibits, so as to symbolize the essential unity of state and federal governments.

and private collections in this country and throughout the world.

Housing Exhibits

A housing exhibit is in course of preparation, which will demonstrate the best methods and means of securing attractive homes for people of moderate and small means.

Concessions

Concessions will be granted for various services, for amusements and other sources of comfort and entertainment.

Other Features

The program of the Exposition also includes congresses and conventions, music, sports, pageants and other features of general interest.

Federal and State Participation

The United States government and practically all of the states of the Union are also expected to participate by making exhibits. Legislation providing for government participation, with an appropriation for \$1,725,000.00, is pending. It has passed the Senate, but, owing to parliamentary technicalities, failed to come before the House of Representatives for a vote at the session just concluded. The House was unable to give it consideration in the hurry of the closing hours of the last session. The United States is practically committed to participate and it is anticipated that there will be no difficulty in the final passage of the legislation at the next session. Up to date, although no negotiations with the states were begun until a few months ago, thirty-eight

question of a form of participation which might be advantageous to the participating governments themselves. They also established an office in London so that there might be a point in Europe where participating governments could secure authoritative information without the necessity of sending representatives all the way to Chicago.

The basic science exhibit previously mentioned will be collected and arranged by the Exposition. Where any of the important steps to be shown have been made by a citizen or citizens of a foreign country they will be placed in their proper places, with legends giving credit to the country of origin and to the responsible individual or individuals. It is hoped that foreign governments and men of science will cooperate in making these exhibits complete. Generally the question of what is deemed necessary to include in each of these exhibits will be decided by the Exposition authorities, in consultation with expert scientific advisers, giving due consideration to suggestions or recommendations which may be made by men of science in other countries. In other words, these basic science exhibits will be truly international in character, and so far as practicable, a truthful representation of the historic facts. In the case of scientific exhibits the cost of exhibiting any article, model or piece of apparatus from any source whatsoever supplied on written request of the exhibition authorities will be borne by the Exposition itself.

The collective exhibits showing the application of science to industry will also be world-wide in their scope. This can be accomplished best by cooperation between those associations in the United States which accept the responsibility of demonstrating

industrial progress during the past century, and their conferees in the same or similar industries abroad. The Exposition authorities will lend their assistance to further any such cooperation desired by foreign industrial associations. In these historical industrial exhibits, the advantages which each industry concerned will derive from presenting to the public the details of its growth, the care taken in the preparation of its products, and the various uses of those products, justify the expectation that the various

industries will gladly defray the necessary expenses involved in collecting, preparing, installing, and, where necessary, demonstrating, such features as may be needed to make each exhibit complete. Many of the great industries of the United States have already accepted this principle, and are preparing to expend large sums of money for this purpose. Participation by foreign nations in the collective or applied science industrial exhibits is invited on the terms above indicated.

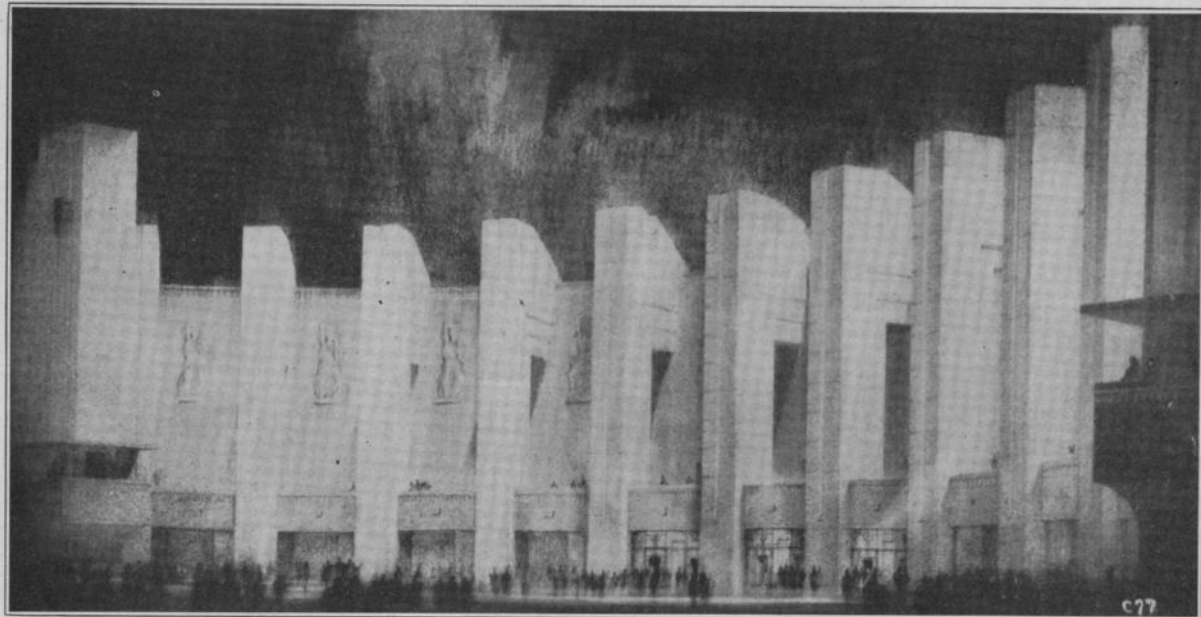

North facade of the Cret building, fourth Chicago 1933 World's Fair building, construction of which will commence early in April at Sixteenth St. and Leif Eriksen Drive. The twelve tall pylons arranged in a semicircle, form a striking architectural feature.



Architect's drawing of the fourth Chicago 1933 World's Fair Building, construction of which will commence early in April. Designed by Paul Cret, eminent Philadelphia architect, the structure will present the appearance of a metal and glass creation, rising from colored terraces, and brilliantly illuminated.

The building will be 700 by 400 feet, two stories and a mezzanine in height, and will probably house the basic and medical science exhibits. It will be u-shaped, the open part facing east and surrounding

a huge rostrum capable of accommodating several thousand persons. At one corner will rise a 176-foot tower fitted with a carillon.

The Cret building will be located at Sixteenth St. and will stand across Leif Eriksen Drive. The north end will be joined to Northerly island by means of a bridge.

The Cret building is the first of a group of exhibition buildings which will rise along Leif Eriksen drive. It will be completed by Fall of 1931.

In those cases in which the Exposition authorities feel that the collective exhibit prepared by the industry is incomplete, they may make request of individuals, either in this country or abroad, for particular exhibits, in which case no charge for space for such items will be made.

Individual exhibits presenting to the public the present state of each industry will necessarily include marketable articles illustrating current practice and will serve the purpose of increasing the market for the exhibitors' products. Exhibitors of foreign nations will be treated on exactly the same basis as to terms and allotment of space as those of the United States. What is said above in this paragraph applies to those industries which may be selected for exhibition purposes because of the great part which scientific discoveries have played in their development. It is these industries especially in which individual exhibits of their present state are desired. However, it may be that other industries may desire to make exhibits designed primarily to increase the market for their products. Such exhibits will be permitted, subject to the condition that they are not inconsistent with the underlying philosophy of the Century of Progress. The expense of all such exhibits will be borne by the exhibitors, under the usual regulations, which will provide, among other things, that the exhibitors in such cases shall pay the standard rates for space required. As the primary object of the Exhibition is non-competitive, industries which are not necessary to the historical exhibits will not be urged to participate, but voluntary participation on their part will be welcomed under the conditions set forth above.

In case a foreign government desires to make an exhibit of its own, the necessary ground will be placed at their disposal without any charge. No difficulty is anticipated in finding a sufficient area for the use of any government desiring to participate. An area having been allotted, the sewers, water connections, power and light connections, etc., will be brought to the boundaries of the area so that it remains only for the participating government to extend these services to whatever buildings or structures they may elect to erect.

Should a participating government prefer to erect a national pavilion, such as has been customary in the past, they will be more than welcomed on those terms. We have taken the liberty of suggesting, however, that a more advantageous form of participation would be an exhibit illustrating the life of the people, such, for example, as a replica of typical buildings such as are found in the cities and towns of the country concerned. Our idea is that this would be a suitable setting in which the products of the arts and handicrafts of the country might be exhibited, in which the attractions of the country for tourists might be exhibited and in which the participating government might make such other exhibits as they might desire, showing their activities directed towards the welfare of their people. An exhibit of this sort is much more nearly in accord with the fundamental philosophy of this Exposition than has been the case with many national pavilions erected in the past.

Features which might be included in such an exhibit are, national theatrical performances and other entertainments of a similar nature; a typical national restaurant; then the wonderfully artistic products which your people make could well be displayed in a setting typical of the country itself.

In case a participating nation decides to adopt this plan, the use of the space within their own buildings is entirely at their own disposal. If they let concessions to their merchants and others for the display of the national handicrafts and domestic arts, any revenue resulting therefrom will accrue to the government itself. The same would be true of any concessions for restaurants, theatrical entertainments, etc. In short, the Century of Progress Exposition would derive no revenue whatsoever from any such participation by a foreign government, beyond the additional visitors which such a feature might bring to the Exposition.

In regard to the plan suggested above, past experience in exhibitions has shown that only about one-third of the ground taken up as a site is actually covered by buildings, the remainder being given up to landscaping, roads, courtyards, etc. Taking an acre site as a basis, it is estimated that the cost would come to approximately \$85,000. This allows for two-story buildings 30 feet high of one facade. The second story would be unfinished, and not intended for exhibition purposes, but could be used as storerooms. The estimated cost includes landscap-

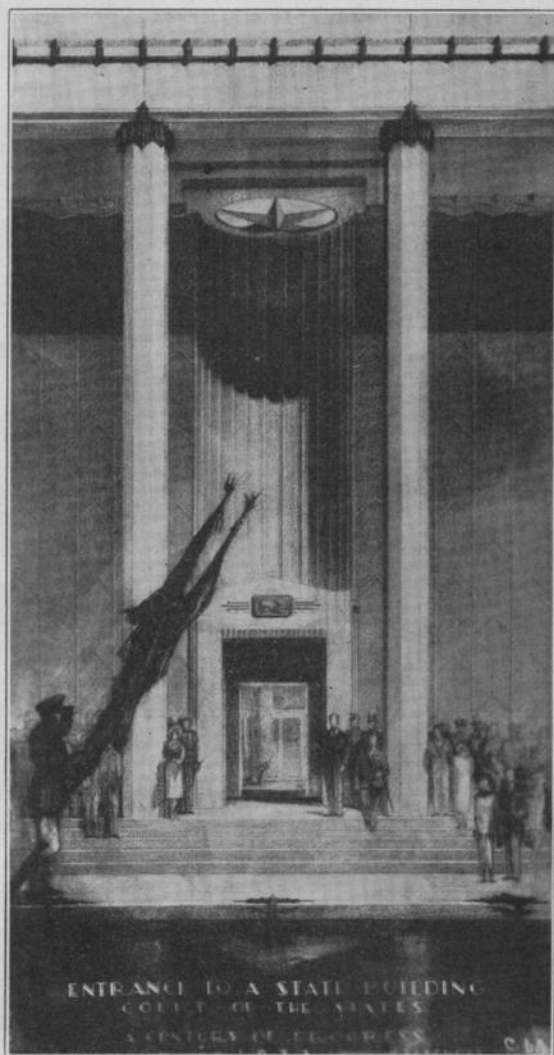

Architect's study of facade of portal in proposed Hall of States at Chicago's 1933 Century of Progress Exposition. Each state and territory is to be represented by its own portal, leading to its own particular exhibit.

ing, roads, connecting to services such as water, light, power, etc., which will be brought up to a corner of the plot allotted, plumbing, indoor finish to receive decoration for one story.

Our Congress has already passed a law admitting articles intended for exhibit purposes only free of charge. Of course, if at the close of the Exposition such articles are sold, the regular duty would have to be paid at that time. If orders are taken for the delivery of articles similar to those exhibited, arrangements could be made for handling this business through local merchants or otherwise, but of course the duty on such articles would have to be paid as in the regular course of business.

In case any foreign government participates, no one will be permitted to set up exhibits or to secure concessions with a view to selling different merchandise alleged to come from the country concerned, without the approval of the participating government. Requirement to this effect is contained in the recent convention relative to world's fairs which was recently ratified in Paris, but wholly apart from that, and before the convention was ratified, the management of the Century of Progress had determined that the course above outlined should be so pursued so that in the event of your country deciding to participate and to utilize some of its space to permit your people to show the products of their handicrafts, you will not be subjected to any irresponsible competition.

Additional legislation will be introduced at the next session of Congress, which will protect foreign

exhibitors in such matters as patents, copyrights, patterns, etc., and in view of existing precedents, we are confident that this legislation will be passed as a matter of course.

So far as location within the Exposition grounds is concerned, we believe that if other nations decide to participate in the manner indicated, the general location should be at the beginning of that part of the Exposition which is devoted to subjects of more than ordinary human interest, that is to say, our exhibits in social science and welfare, model housing, etc., all of which will be in the vicinity of old Fort Dearborn, which we have already erected on the shores of the lake at a point south of Twenty-third Street. In order to insure the largest possible attendance for any exhibits made by foreign governments, we believe that the best place to locate such exhibits is in this part of the grounds and to so arrange them that the people who are on the way to see our own exhibits on social welfare, etc., as well as those who are bent on recreation and nothing else, will all have to pass through these foreign exhibits on the way to these other objects in which they are primarily interested. From our point of view, and our estimate of our own people who will constitute the bulk of the visitors, it seems to us that the advantages which may accrue to a foreign government are:

1) The creation of a better understanding and a more widespread good will between the people concerned and our people.

2) The exploitation of the attractiveness of the foreign country for tourists will undoubtedly increase the number of Americans visiting the country concerned, which is not only financially advantageous to the people of the said country, but also

tends to promote a more complete feeling of fellowship and good will.

3) By utilizing the space for features such as restaurants and entertainments of a national character and also having a display of the domestic arts and handicrafts of the participating country, there is a possibility of securing a direct financial return probably equal to the cost of participation.

If all of these objects can be attained, in addition to that of cooperating with us in exhibiting to the entire human race the story of progress during the last hundred years, it seems to us that the results would be altogether satisfactory.

In case your country should decide to participate in any form calling for the erection of any building, if our Department of Works could be furnished with drawings of a few typical buildings, they will be glad to find out for you what the cost of such building would be in this country, and they will then cooperate with you in every possible way to get the work done at the very lowest possible cost.

Rules and Regulations

Rules and Regulations covering all phases of foreign participation are now in course of preparation and will be available, on request, at an early date. These Rules will, among other matters, include information relative to allotment of and charges for space.

Offices

Directory of Exhibits
Century of Progress
Burnham Park
Chicago, Illinois

Director of Exhibits
72 Victoria Street S.W.1
London, England

CHICAGO HEIGHTS, COOK COUNTY, ILLINOIS

Population 22,111. Incorporated 1892. County seat, Chicago, Illinois

RAILROADS: Chicago & Eastern Illinois; Chicago, Milwaukee, St. Paul & Pacific; Michigan Central; Elgin, Joliet & Eastern; Baltimore & Ohio; Chicago Terminal.

SEWERAGE SYSTEM: Storm 14.42 miles; sanitary 28.71 miles.

ELECTRIC LIGHT PLANT: Private; service from Public Service of Northern Illinois; Waukegan, Joliet, Blue Island, Illinois.

GAS PLANT: Private; Public Service Co. of Northern Illinois; piped from Blue Island.

WATER WORKS SYSTEM: Municipal.

STREETS: Paved 56.6 miles: with concrete—16.88; brick—8.26; asphalt—16.96; macadam—13.79.

TELEPHONE SERVICE: Local and long distance; Illinois Bell Telephone Co., Springfield, Illinois.

FIRE DEPARTMENT: Paid.

PUBLIC LIBRARY: Chicago Heights Public.

HOSPITALS: St. James.

SCHOOLS: 7 public grammar; 1 public high; 7 parochial.

COLLEGES: Chicago Heights Business College.
BANKS: Commercial; First National; First State; Citizens National.

NEWSPAPERS: Chicago Heights Star, Bi-weekly; Chicago Heights Standard, weekly; Italo-American weekly.

OPERA HOUSES: Lincoln Dixie, capacity 1800.

MOVING PICTURES: Washington Theatre, capacity 800; Harding Theatre, capacity 250.

COMMERCIAL CLUBS: Chicago Heights Chamber of Commerce; W. G. Bonvouloir, secretary.

HOTELS: Thomas, American & European plan; Victoria, European plan.

CHURCHES: 11 Protestant; 6 Roman Catholic; 2 Jewish; 4 Colored.

MUNICIPAL BUILDINGS: Post Office; Public Library; City Hall.

SURROUNDING COUNTRY: Rolling; sandy loam, clay subsoil. Price of land variable. Principal crops raised are corn, wheat and oats.

RAW MATERIALS: Clay, developed.

SPECIAL INDUCEMENTS: Exceptional market and transportation facilities.

INDUSTRIES NEEDED: Manufacturing.

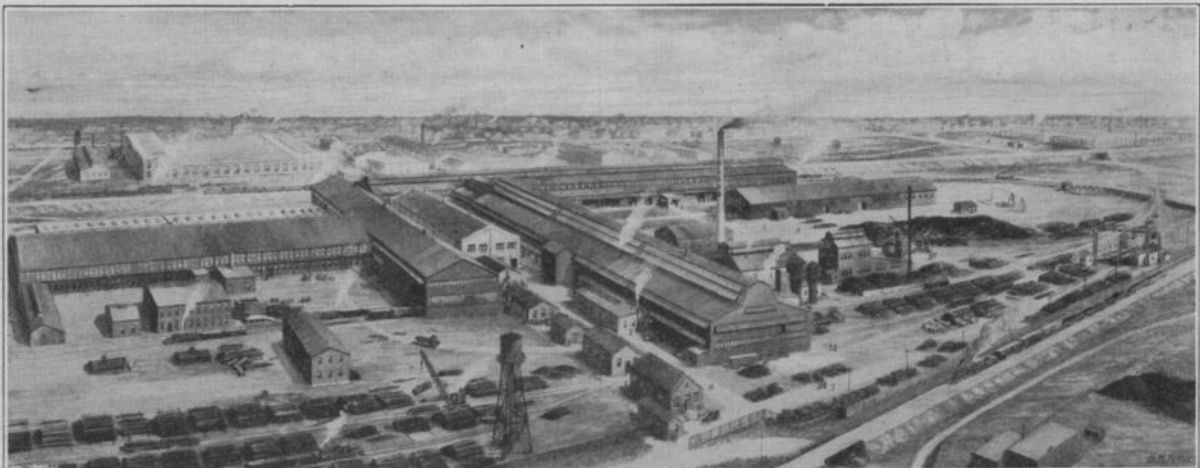

Plant of the Inland Steel Co., Chicago Heights, Ill.

CHICAGO HEIGHTS, ILL.

Combining the attractive advantages of both an industrial and residential district Chicago Heights forms a veritable southern gateway to the Chicago area. Although located only 27 miles from the heart of the Chicago loop, it is an entirely independent city separated from the extreme southern boundaries of the world's fifth city by attractive residential settlements, golf courses and forest preserves.

Located on the two famous transcontinental highways, the Dixie and Lincoln highways, the city has been advertised as the Crossroads of America.

fame to Chicago Heights as a manufacturing center. In fact the magnitude of its industrial side has so impressed those not entirely familiar with the city that many have naturally overlooked the extent and potentialities of residential sections where homes, that compare favorably with those in many of Chicago's fine suburbs, are enhanced by beautiful natural surroundings.

The attractiveness of the city as a residential center is emphasized by adjacent forest preserves, an extensive system of parks and playgrounds, numerous golf courses, the two famous horse racing establishments—Lincoln Fields and Washington

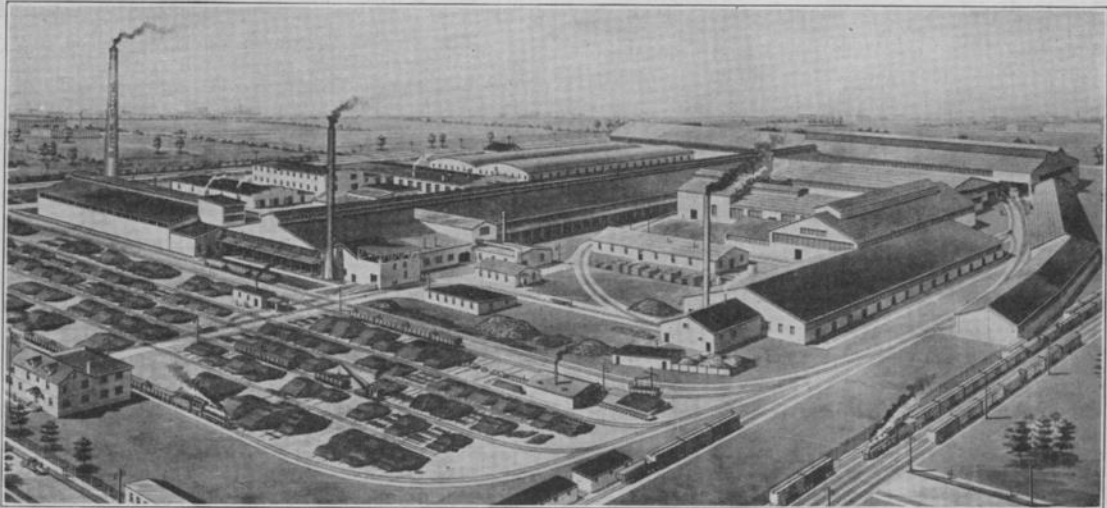

Plant of the Calumet Steel Co., Chicago Heights, Ill.

Originally it was a settlement on the old Vincennes Trail and at its present southern extremity was located an Indian trading post where the Redman traveled back and forth over the historic Sauk Trail. Originally known as Thorn Grove, the city's early history is rich in the lore created by the sturdy pioneers who settled the middle west. It was incorporated as a city in 1891 and its early development was largely due to the exploitation of the Chicago Heights Land Association of which the late Charles H. Wacker, was president.

The products of its 63 industries have brought

Park and numerous other recreational facilities advantageous to the modern community. Mary H. McElowney Park, comprising six acres of wooded, gently rolling land along Thorn Creek, which flows through the heart of the residential districts is supervised by the city. The Chicago Heights Park Board has jurisdiction over three well equipped playgrounds and two unimproved as yet playground sites. The Chicago Heights playground system is considered to be one of the best in the Chicago area and through trained supervisors offers regulated play hours for hundreds of Chicago Heights children.

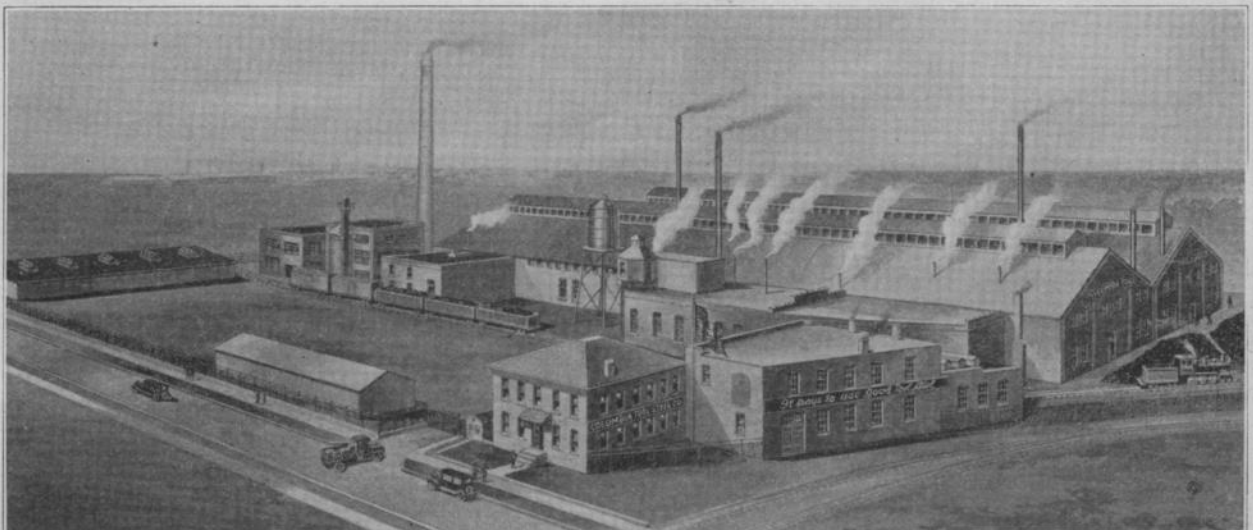

Columbia Tool Steel Co., Chicago Heights, Ill.

CHICAGO HEIGHTS, ILL.—Continued

Some of the best timber lands in the Cook County Forest Preserve system are within or adjacent to the boundaries of the city. The preserves are easily accessible to every Chicago Heights resident and only a short distance from the city's southern limits is located the newly completed artificial lake built by the Cook County Board.

Within a six-mile radius of the city hall are located more than a dozen country clubs, including, in addition to several daily fee courses, the Chicago Heights Country Club, Olympia Fields, Flossmoor, Lincolnshire, Ravislloe, and Idlewild.

Chicago Heights has a school system of high standing. There are six elementary schools housed in modern buildings. Construction is well under way on a new \$1,000,000 building for Bloom Township High School. There are seven parochial schools.

Retail business in Chicago Heights of nearly \$12,000,000 was reported in the recent United States Government census. There are 359 stores employing nearly 1,000 men and women with an annual payroll of \$1,350,000. A well organized Chamber of Commerce with a retail merchants division and credit bureau serves the business interests of the city. In addition there are several commercial or service clubs including Rotary, Kiwanis, and Lions.

Chicago Heights has numerous churches, fraternities and clubs which form the nucleus of many religious and social activities. There are 11 Protestant churches, six Roman Catholic, two Jewish congregations, four colored churches. Practically every nationally known fraternity is represented in the city and several own their buildings. The Chicago Heights American Legion post is active in the affairs of the community and is at present represented in the American Legion, Department of Illinois, by Commander Arthur G. Poorman. An active chapter of the Izaak Walton League has been established and one of its members, Dr. P. R. Blodgett is president of the Illinois Division of the League. The Chicago Heights Women's Club is a factor in many community activities and has a garden department that had much to do with increasing the attractiveness of the city.

As an industrial center the city is particularly favored from the standpoint of motor, rail, air and water facilities. The main line of the Chicago and Eastern Illinois Railroad passes through the heart of the business district and connects with the Chicago Heights Terminal Transfer Railroad, a Chicago and Eastern Illinois Railroad property. Other railroads serving the city include: the Michigan Central, the E. J. & E., and the Chicago, Milwaukee and St. Paul. Chicago switching district freight rates pre-

vail. Electrified I. C. Suburban service from 211th Street is available through regular bus connections. Concrete highways, including many of the principal arterial routes, bisect the city in all directions. The Ford Airport is located just northeast of the city limits. Direct connection, to the entire Calumet industrial area through Chicago Heights, with the Illinois waterway junction at Joliet will be available over two railroads. Chicago Heights industries at the time of the last industrial census had a payroll of nearly \$8,000,000 and had an annual output of all parts of the world of more than \$44,000,000. The industrial interests of the city are served by the Chicago Heights Manufacturers' Association which operates a traffic bureau. (Other facts may interest the listener.)

The City Government operates under the Commission form with a mayor and four commissioners. The police department is well equipped and manned by a force of 12 patrolmen, six officers and a chief. The fire department is well equipped and only recently a large aerial ladder was added to the list of modern vehicles.

There are 56.6 miles of paved streets covering an area five square miles.

The St. James hospital has 125 beds in a new building six stories in height.

A well organized Boy Scout organization under a trained executive serves the youth of the city. The organization maintains a summer camp on its own property near Buchanan, Michigan. The Girl Scouts, too, have a regularly employed supervisor.

There are two newspapers, the Chicago Heights Star and the Standard.

A free public library contains more than 16,000 volumes and each year many new volumes are added.

There are good hotel facilities with excellent dining room and restaurant service.

Chicago Heights, it will be shown from these facts is a good place in which to live and work. Further information regarding this growing community will be gladly furnished by addressing the Chicago Heights Chamber of Commerce.

Industrial Census—1930

Number of industries	63
Number of employees	4,492
Payroll	\$ 6,994,910.00
Raw materials	\$24,657,100.00
Value of products	\$44,025,879.00

Census of Distribution—1930

Number of stores	359
Number of employees	805
Payroll	\$ 1,305,794.00
Amount of business	\$11,784,139.00



American Manganese Steel Co., Plant A, Chicago Heights, Ill.

CHIPPS, MOULTRIE COUNTY, ILLINOIS

Population 20. Not incorporated. County seat, Sullivan, Illinois

RAILROAD: Chicago & Eastern Illinois.

TELEPHONE SERVICE: To elevator only; Illinois Central Telephone Co., Clinton, Illinois.

SURROUNDING COUNTRY: Level; brown, silt loam. Price of improved land per acre, \$125.00; unimproved, \$100.00. Principal crops raised are corn, wheat, oats, beans, live stock and poultry.

CISSNA PARK, IROQUOIS COUNTY, ILLINOIS

Population 760. Incorporated 1881. County seat, Watscka, Illinois

RAILROAD: Chicago & Eastern Illinois.

SEWERAGE SYSTEM: 2½ miles.

ELECTRIC LIGHT PLANT: Municipal; service from Central Illinois Public Service Co., Rankin, Illinois.

WATER WORKS SYSTEM: Municipal; Village of Cissna Park.

STREETS: Paved 1 mile with concrete.

TELEPHONE SERVICE: Local and long distance; 4-C Telephone Co., at Rankin, Illinois; Iroquois County Telephone Co., at Cissna Park, Illinois.

FIRE DEPARTMENT: Volunteers.

PUBLIC LIBRARY: Community.

SCHOOLS: 1 public grammar; 1 public high.

BANKS: Iroquois County State; Peoples State.

NEWSPAPER: Cissna Park News, weekly.

COMMERCIAL CLUB: Business Mens Organization, W. F. Knahe, secretary.

HOTELS: Steiners, American plan.

CHURCHES: 1 Methodist; 1 Union; 1 German Lutheran; 1 German Episcopal.

MUNICIPAL BUILDINGS: Post Office.

SURROUNDING COUNTRY: Black loam. Price of improved land per acre, \$185.00. Principal crops raised are corn and oats.

SPECIAL INDUCEMENTS: Good canning or milling locality.

INDUSTRIES NEEDED: Canning or milling.

CLANK (BLIND SIDING), ALEXANDER COUNTY, ILLINOIS

Population 10. Not incorporated. County seat, Cairo, Illinois

RAILROAD: Chicago & Eastern Illinois.

SURROUNDING COUNTRY: Brown and gray silt loam. Price of improved land per acre, \$70.00; unimproved, \$35.00. Principal crops raised are vegetables, livestock, poultry, corn, wheat and alfalfa.

CLARKSBURG, SHELBY COUNTY, ILLINOIS

Population 100. Not incorporated. County seat, Shelbyville, Illinois

RAILROAD: Chicago & Eastern Illinois.

TELEPHONE SERVICE: Local and long distance; Holland Township Mutual Telephone Co., Mode, Illinois.

SCHOOLS: 1 public grammar.

CHURCHES: 1 United Brethren in Christ.

SURROUNDING COUNTRY: Level, light soil; gray and yellow silt loam. Price of improved land per acre, \$50.00; unimproved, \$25.00. Principal crops raised are corn, hay, broom corn, livestock and poultry.

BUSINESS AND PROFESSIONAL OPENINGS: Country store.

CLAYTONVILLE, IROQUOIS COUNTY, ILLINOIS

Population 100. Not incorporated. County seat, Watscka, Illinois

RAILROAD: Chicago & Eastern Illinois.

ELECTRIC LIGHT PLANT: Service from Rankin, Illinois.

STREETS: Paved through village with cement.

TELEPHONE SERVICE: Local and long distance; Illinois Bell Telephone Co., Springfield, Illinois.

SCHOOLS: 1 public grammar.

BANKS: Claytonville State.

CHURCHES: 1 United Brethren.

SURROUNDING COUNTRY: Level; black soil. Price of improved land per acre, \$175.00; unimproved, \$125.00. Principal crops raised are corn, oats and wheat.

COLLISON, VERMILION COUNTY, ILLINOIS

Population 125. Not incorporated. County seat, Danville, Illinois

RAILROAD: Chicago & Eastern Illinois.

TELEPHONE SERVICE: Local and long distance; Potomac Telephone Co., Potomac, Illinois.

SCHOOLS: 1 public grammar.

BANKS: The Peoples State.

CHURCHES: 1 Methodist.

SURROUNDING COUNTRY: Level; black loam. Price of improved land per acre \$150.00; unimproved, \$100.00. Principal crops raised are corn, oats, wheat, livestock, hay and soy beans.

RAW MATERIALS: Coal, not developed. No roof over coal.

INDUSTRIES NEEDED: Canning factory.

COX (BLIND SIDING), ALEXANDER COUNTY, ILLINOIS

County seat, Cairo, Illinois

SURROUNDING COUNTRY: Hilly; clay soil. Price of improved land per acre, \$30.00; unimproved \$15.00. Principal crops raised are corn, wheat, cotton, livestock and poultry.

RAW MATERIALS: Lime rock; silica; clay. Silica and clay developed.

CRAIGS, DOUGLAS COUNTY, ILLINOIS

County seat, Tuscola, Illinois

SURROUNDING COUNTRY: Level; black silt loam. Price of improved land per acre, \$150.00; unimproved, \$100.00. Principal crops raised are corn, wheat, oats, soy beans.

CRETE, WILL COUNTY, ILLINOIS

Population 1429. Incorporated 1880. County seat, Joliet, Illinois

RAILROAD: Chicago & Eastern Illinois.

SEWERAGE SYSTEM: 8 miles.

ELECTRIC LIGHT PLANT: Service from Blue Island, Illinois.

GAS PLANT: Gas piped from Blue Island, Illinois.

WATER WORKS SYSTEM: Municipal.

STREETS: Paved 3 miles with cement.

TELEPHONE SERVICE: Local and long distance; Illinois Bell Telephone Co., Harvey, Illinois.

FIRE DEPARTMENT: Volunteers.

SCHOOLS: 1 public grammar; 2 parochial.

BANK: Farmers State Bank of Crete.

NEWSPAPER: Crete Record, weekly.

COMMERCIAL CLUB: Crete Chamber of Commerce, Elmer Schlemmer, secretary.

CHURCHES: 1 Methodist; 1 Congregational; 1 Trinity Lutheran; 1 Zion Lutheran.

MUNICIPAL BUILDINGS: Post Office, rented, \$30.00 per month.

SURROUNDING COUNTRY: Rolling black loam with clay subsoil. Price of improved land per acre, \$200.00; unimproved, \$50.00. Principal crops raised are corn, oats, barley, buckwheat.

SPECIAL INDUCEMENTS: High grade labor and residents.

INDUSTRIES NEEDED: Textile factory; butter and cheese factory.

BUSINESS AND PROFESSIONAL OPENINGS: Clothing Store; 5 and 10 cent store; furniture store; ladies' wearing apparel.

CYPRESS, JOHNSON COUNTY, ILLINOIS.

Population 421. Incorporated 1906. County seat, Vienna, Illinois.

RAILROAD: Chicago & Eastern Illinois.

ELECTRIC LIGHT PLANT: Service from Grand Tower, Illinois.

TELEPHONE SERVICE: Local and long distance; Murphysboro Telephone Co., Springfield, Illinois.

SCHOOLS: 1 public grammar; 1 public high.

CHURCHES: 1 Methodist; 1 Baptist.

MUNICIPAL BUILDINGS: Post Office, rented, \$15.00 per month.

SURROUNDING COUNTRY: Hilly; clay soil. Price of improved land per acre, \$40.00; unimproved, \$10.00. Principal crops raised are vegetables corn, wheat, peas and farm products.

RAW MATERIALS: Building stone, crushed limestone, and glass sand. Crushed stone and limestone developed. Sufficient quantity of glass sand to warrant development.

INDUSTRIES NEEDED: Glass factory; canning factory.

GRANT HOLMES, Pres. & Treas.

J. K. HOLMES, Sec'y

ROB'T HOLMES & BROS.

INCORPORATED

ESTABLISHED 1872

INCORPORATED 1895

510-520 JUNCTION AVENUE

DANVILLE, ILLINOIS



Engineering, Light and Heavy Machine Work, Structural Steel
and Plate Work, Heavy and Medium Grey Iron Castings



Designers and Builders of Holmes' Coal Handling and Preparation Equipment

DAILEY, CHAMPAIGN COUNTY, ILLINOIS.
Population 15. Not incorporated. County seat,
Urbana, Illinois.

RAILROAD: Chicago & Eastern Illinois.

TELEPHONE SERVICE: Farmers' Mutual Telephone Co., Ogden, Illinois.

SURROUNDING COUNTRY: Rolling brown loam. Price of improved land per acre, \$200.00; unimproved, \$125.00. Principal crops raised are corn and oats.

DANVILLE, VERMILION COUNTY, ILLINOIS
Population 37,707 (Incl. Subs., 45,000). Incorporated
1869. County Seat.

RAILROADS: Chicago & Eastern Illinois; Cleveland, Cincinnati, Chicago & St. Louis; New York Central; Peoria & Eastern Ry.; Wabash R. R.

INTERURBAN LINES: Illinois Terminal System; passenger, freight and express.

RIVER: Vermilion, not navigable.

HOTELS: Aetna; Grand; Wolford; Carlton; Grier Lincoln; Hotel Harwall; Illinois; Plaza; Savoy; Saratoga; all European plan.

CHURCHES: 10 Baptist; 2 Christian; 1 Christian Scientist; 6 Church of Christ; 2 Congregational; 1 Episcopal; 1 Evangelical; 1 First Church of The Nazarene; 1 Free Methodist; 2 Hebrew; 3 Lutheran; 11 Methodist; 5 Presbyterian; 5 Roman Catholic; 1 Salvation Army Citadel; 1 Seventh Day Adventist; 3 United Brethren.

MUNICIPAL BUILDINGS: Post Office; City Hall; County Court House.

SURROUNDING COUNTRY: Rolling, and hilly; sand and clay. Price of improved land per acre, \$150.00; unimproved, \$80.00. Principal crops raised are corn, hay, oats, rye, soy beans and wheat.

RAW MATERIALS: Coal, developed.

SPECIAL INDUCEMENTS: Geographical location, transportation, labor, fuel and water, light,



Team Tracks and Transfer Platform, Danville, Ill. Team Track Capacity, 86 Cars. Freight House, 35 Cars.

SEWERAGE SYSTEM: 95 miles.

ELECTRIC LIGHT PLANT: Private; Illinois Power & Light Corp.

GAS PLANT: Private; Illinois Power & Light Corp.

WATER WORKS SYSTEM: Private; Interstate Water Company.

STREETS: Paved 85 miles with asphalt, brick and cement.

TELEPHONE SERVICE: Local and long distance; Illinois Bell Telephone Co., Springfield, Illinois.

FIRE DEPARTMENT: Paid.

PUBLIC LIBRARY: Danville Public.

HOSPITALS: Lakeview; St. Elizabeth's.

SCHOOLS: 18 public grammar; 1 public high; 4 parochial.

COLLEGES: Utterbacks Business College.

BANKS: American Bank & Trust; Commercial Trust & Savings; First National; Palmer National; Second National.

NEWSPAPERS: Danville Commercial News, daily and weekly.

MOVING PICTURES: Fisher, capacity 1075; Lincoln, capacity 659; Palace, capacity 1096; Terrace, capacity 1600.

COMMERCIAL CLUB: Retail Merchants Ass'n., Joseph H. Jenkins, secretary.

power and gas, good living conditions, schools and churches.

The Chamber of Commerce finances removal expenses of industries to the city, also other financial assistance.

INDUSTRIES NEEDED: Any that will fit in with those already established.

DANVILLE, ILLINOIS

Danville, the county seat of Vermilion County, Illinois, is located in the eastern part of the state, four miles from the Indiana state line. It is 124.4 miles due south of Chicago, and 260.4 miles (by rail) north of Cairo. It is 187.1 miles northeast of St. Louis and 85 miles west of Indianapolis, Ind. It is in the center of the corn belt and in the important coal field known in the industrial world as the "Danville" district.

The site of Danville—then occupied by a village of Piankeshaw Indians—was first settled by Dan Beckwith, in 1824, whose trading post was situated within the limits of the present Ellsworth park. When the County of Vermilion was formed in 1826 he and Guy Smith donated the eighty acres of land required for the "Seat of Justice" and the town was christened "Danville" in his honor. It came into official being April 10, 1827, was incorporated as a city in 1869, and organized under the Alder-

WESTERN BRICK COMPANY

Manufacturers of

FACE BRICK CLAY PRODUCTS & HAYDITE

Capacity 12500 Cars Annually

DANVILLE, ILLINOIS

DANVILLE, ILL.—Continued

manic form of government. This continued until February, 1927, when by a large majority the Commission Form of Government was adopted. The details of this form are now being worked out.

Buying Power of Danville

The wide diversity of the industries of Danville, together with its situation in the heart of the Illinois-Indiana black dirt farming belt, enables the City, as a whole, to prosper, even when one or more of the chief industries are in a business depression. A real hub in the network of hard roads which has made Danville the trading point for the dweller of the towns and farms within a radius of fifty miles is another factor for stabilization of business conditions.

The purchasing power of the people of Danville is greater than that of many cities of equal or greater population because of the distribution of certain payrolls by institutions not usually located in cities of this size. Danville is an important railroad center, with a large number of employees. In normal times the mine operators' payroll is large. The public utilities also employ a large number of people. The Hegeler Smelter and the Western Brick Company, the largest in the United States, are a big factor. The headquarters of the U. S. court for the Eastern District of Illinois, with the various offices located here, adds materially, while the Danville Branch of the National Soldiers' Home, with its monthly payroll of \$65,000 in pensions to its members and its monthly payroll to the 422 employees is a year-round source of joy to our business houses.

By combining the above payrolls with the industrial payroll of Danville, the cause of the City's retail business prosperity is apparent.

Concentrated Markets

The fact that more than 21,000,000 people are within 300 miles of Danville is an indication that the City is the logical center of a great potential market. Almost one-fifth of the Nation's buying power

DONALD E. WILLARD, Pres.

WILLIAM S. FURRY, Vice Pres.

C. L. LIEBAU, Sec. & Treas.

ALLITH-PROUTY COMPANY

and

Danville Malleable Iron Division

Garage Door Hardware

Fire Door Hardware

Overhead Carriers

Certified

Malleable Iron

Castings

DANVILLE, ILLINOIS

is within less than twenty-four hour freight service of Danville. Chicago, St. Louis, Kansas City, Indianapolis, Cleveland, Cincinnati, Detroit, Milwaukee and Louisville, with a combined population of 6,997,010, are all within thirty-six hour freight service of Danville. These large cities offer one of the world's largest markets for a great variety of manufactured goods.

Manufacturers who are producing products for the principal agricultural sections of the United States would be nearer the center of their potential markets if located in Danville. Consequently, with transportation charges on their finished product at a minimum, Danville offers a decided advantage over many other cities. Agricultural products are the raw material used by a great many industries, and



Western Brick Co., Danville, Ill. Plant 3.

Beautiful Plaza Coffee Shop
Popular Prices

PLAZA HOTEL

JOHN R. DIGNAN, President and Manager

On The Square

DANVILLE'S POPULAR HOTEL

RATES: \$1.00 and \$1.50 with Running Water.

\$2.00 and \$2.50 with Bath

Room for Two—\$1.00 Additional

DANVILLE, ILLINOIS

DANVILLE, ILL.—Continued

Danville's location should be given serious consideration from this standpoint.

National Distribution

A nationally advertised and consumed article can be marketed for the lowest cost, other things being equal, at the center of population. The aggregate freight haul to the ultimate consumer will be less than from any other point. This is an important factor, since the freight rate on the finished product is higher than on the raw material or semi-finished product.

The present center of population of the United States is near the Illinois-Indiana state line, and within 50 miles of Danville. This economic center is gradually moving westward and will be in Illinois for many years. Danville, therefore, because of its nearness to the center of population, offers a desirable location for industries producing nationally consumed articles.

The excellent railroad facilities at Danville makes it possible to ship goods in any direction, with direct freight service to all the principal markets. A total of eleven freight carrying lines radiate in every direction from the City. These lines are operated by six companies.

Danville is in the center of the great Mississippi Valley, a production zone without which the United States could hardly exist.

Industries of Danville

Danville is essentially an important center of trade and industry. The City has 92 industries of a very diversified character. They are so diversified that an ideal employment situation exists to the advantage of the established concerns and the commercial activity of the community, as well as being of vital interest to new industries considering this City as a location.

The conditions have produced an excellent supply of labor adaptable to and experienced in nearly any type of manufacturing. More than 4,700 people are engaged as wage earners in the industries of Danville, exclusive of the coal mines.

Transportation

Danville, due to its unusual location in the transportation world, with the resulting low freight



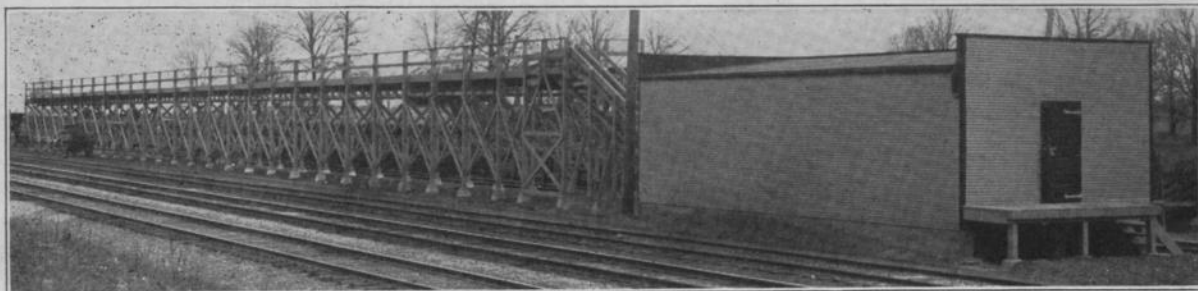

C. & E. I. Icing Station, Danville, Ill.



Mezzanine Floor, Hotel Wolford, Danville, Ill.

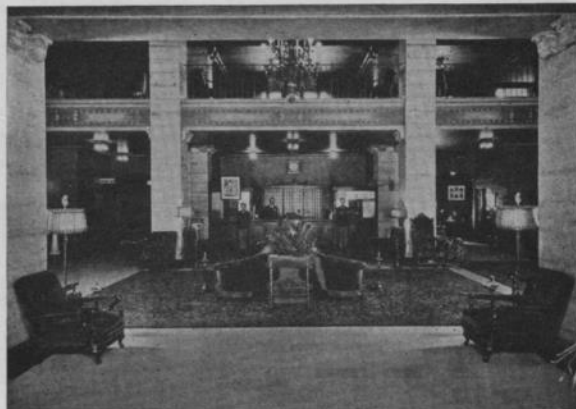

Lobby, Hotel Wolford, Danville, Ill.

HOTEL WOLFORD DANVILLE, ILLINOIS

ILLINOIS' FINEST AND DANVILLE'S ONLY "CLASS A" FIREPROOF HOTEL.

Headquarters for Commercial Travelers and Those Who Are Looking for the Best that Money Can Buy. Serviced by Employees Who Can Smile and Who Are Eager to Cater to Your Wants. Rooms with Toilet and Lavatory \$1.50 and \$2.00. Private Bath \$2.50 Up.

Dining Room Serving the Best of Food—Prepared by European Trained Cooks—At Prices That Are Within the Reach of All—Club Breakfasts 25c to 75c—Luncheon 60c—Special Dinner \$1.00.

"A FRIENDLY HOTEL"

J. FRANK GOUGH, MANAGER.

DANVILLE, ILLINOIS—Continued

rates, has much to offer as a potential industrial center for industries catering to the immense buying power of the great Middle West. Six rail lines, comprising the Big Four, the Wabash, C. & E. I., New York Central, C., T. H. & S. E. and the Illinois Traction System, lead to and from Danville in every direction, connect with all the leading Transportation Arteries of the United States, and bring the producing fields of raw materials and the consuming centers of finished products within easy access.

per cent group rates, as against the higher rates applying to Decatur, East and West bound; 110 per cent; Peoria, 110 per cent; Champaign, 110 per cent; St. Louis, 117 per cent; Paris, 103 per cent; Bloomington, 110 per cent; Springfield, East bound, 117 per cent; West bound, 113 per cent.

To the South and Southeast, with rare exceptions, the rates are in favor of Danville.

To and from the Southwest Danville takes the same rates as Chicago.

To and from the Pacific Coast and a consider-

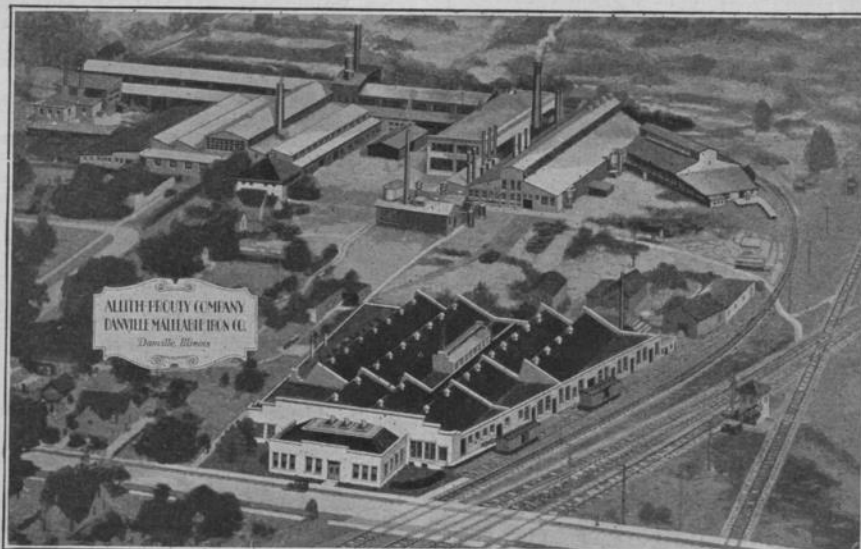

Allith Prouty Co. and Danville Malleable Iron Co., Danville, Ill.

The freight rate situation is worthy of serious consideration. Compared with Chicago—where higher labor costs, higher living expenses and higher costs of doing business discourages new industries—Danville, almost without exception, offers a marked decrease in living and in business overhead, with freight rates equal or lower than those of the metropolis.

Danville and Chicago are both located in what is known as the Central Freight Association territory. To and from points beyond that territory Danville generally enjoys equal rates with Chicago or lower.

To and from New England and Eastern Trunk Line Territories Danville takes Chicago basis of 100

able portion of the Northwest Danville takes the same rates as Chicago, Decatur, Peoria, Springfield, Champaign, Paris and Bloomington. These rates are lower than Terre Haute, Crawfordsville and Lafayette, Ind., whereas, to the East, Danville rates to and from the New England and Eastern Trunk Line territories are no higher than these Indiana cities.

To and from the North and the immediate Northwest rates do not exceed the St. Louis group.

Distribution by Rail

No city in America possesses advantages superior to Danville as a distribution center offering



Sugar Creek Creamery, Danville, Ill.

DANVILLE, ILLINOIS—Continued

cheap comprehensive means of reaching by rail all the population of the country.

It is in the heart of the country's rail transportation system.

It is served by rail routes diverging to all points of the compass with short line mileage to St. Louis, Kansas City and Chicago, the three greatest railroad centers in the world, with fast trains timed to match the arrival and departure of most of the great trans-continental and other long distance trains having terminals in those centers. For points East there are fast trains making close connections at Indianapolis, Buffalo and Toledo. In other words, the service between Danville and distant points reached through these junction points may be said to constitute continuous movement.

DAVIS (BLIND SIDING), PULASKI COUNTY, ILLINOIS

County seat, Mound City, Illinois

SURROUNDING COUNTRY: Level; gray silt loam. Price of improved land per acre, \$60.00; unimproved, \$35.00. Principal crops raised are clover, corn and vegetables.

DAWLEYS (BLIND SIDING), ALEXANDER COUNTY, ILLINOIS

County seat, Cairo, Illinois

RAILROAD: Chicago & Eastern Illinois.

SURROUNDING COUNTRY: Part level, part hilly; brown silt loam. Price of improved land per acre, \$65.00; unimproved, \$30.00. Principal crops raised are fruits, vegetables, live stock, poultry, corn and wheat.

RAW MATERIALS: Silica, developed.

DAWSON PARK, IROQUOIS COUNTY, ILLINOIS

Population 25. Not incorporated. County seat, Watseka, Illinois

RAILROAD: Chicago & Eastern Illinois.

TELEPHONE SERVICE: Local; Milford Telephone Co., Milford, Illinois.

CHURCHES: 1 Methodist.

SURROUNDING COUNTRY: Black soil. Price of improved land per acre, \$200.00. Principal crops raised are corn, oats, wheat and live stock.

DOLLVILLE, SHELBY COUNTY, ILLINOIS

Population 43. Not incorporated. County seat, Shelbyville, Illinois

RAILROAD: Chicago & Eastern Illinois.

TELEPHONE SERVICE: Local and long distance; Illinois Southeastern Telephone Co., Mattoon, Illinois.

SCHOOLS: 1 public grammar.

CHURCHES: 1 Evangelical.

SURROUNDING COUNTRY: Rolling; black loam. Price of improved land per acre, \$85.00; unimproved, \$65.00. Principal crops raised are corn, wheat, oats, soy beans, hay, poultry and live stock.

RAW MATERIALS: Coal, not developed.

BUSINESS AND PROFESSIONAL OPENINGS: General store.

DOLTON, COOK COUNTY, ILLINOIS

Population 3,500. Incorporated Dec. 12, 1892.

County Seat, Chicago.

RAILROADS: Chicago & Western Indiana R. R.—Chicago & Eastern Illinois Ry. Co.—Wabash Railway—Chicago, Indianapolis & Louisville Ry.—Indiana Harbor Belt Railroad—Baltimore & Ohio Chicago Terminal—Pennsylvania Railroad.

RIVER: Calumet River, navigable.

SEWERAGE SYSTEM:

ELECTRIC LIGHT PLANT: Private; Service from Public Service Company, Harvey, Illinois.

GAS PLANT: Private; service from Public Service Company, Harvey, Ill.

WATER WORKS SYSTEM: Private—City of Chicago.

STREETS: Paved with concrete.

TELEPHONE SERVICE: Local and long distance; Illinois Bell Telephone Company, Harvey, Illinois.

FIRE DEPARTMENT: Volunteers.

PUBLIC LIBRARY: Public School.

SCHOOLS: Four public grammar schools; one parochial school.

BANKS: First National Bank.

THEATRE: Dolton Theatre, capacity 500.

CHURCHES: 1 English Methodist, 1 German Methodist, 1 St. Paul Evangelical Lutheran Church, 1 German Immanuel Church.

FEDERAL AND MUNICIPAL BUILDINGS: Post Office—Rented.

SURROUNDING COUNTRY: Level. Principal crops raised—grain and vegetables.

RAW MATERIALS: Clay, which has been developed.

DUVALL (BLIND SIDING), SHELBY COUNTY, ILLINOIS

Population 18. Not incorporated. County seat, Shelbyville, Illinois

SURROUNDING COUNTRY: Hilly; light clay. Price of improved land per acre, \$200.00; unimproved, \$45.00.

EAST ST. LOUIS

East St. Louis is a city of 74,315 population within its limits and over 25,000 in the territory immediately adjacent. St. Clair County's population according to the census just completed, is 133,000.

East St. Louis, while largely devoted to industry, has many beautiful homes, a splendid park system, a first-class school system and all the other elements which go to make up a thriving mid-western industrial community.

Transportation

1. East St. Louis is the second largest transportation center in America—surpassed by Chicago only.

2. Twenty-three railroads serve East St. Louis. Here is the list: Chicago & Eastern Illinois; Alton and Southern (Terminal); Baltimore & Ohio; Big Four; Chicago & Alton; Chicago, Burlington & Quincy; East St. Louis, Chester & Western; East St. Louis Junction Ry. (Terminal); East St. Louis & Suburban (electric); Illinois Central; Litchfield & Madison; Louisville & Nashville; Missouri Pacific; Mobile & Ohio; Pennsylvania; Southern; St. Louis & Ohio River; St. Louis & Southwestern; St. Louis &

Office: 249 Lincoln Avenue

Phone Dolton 937

Residence: 326 Lincoln Avenue

CARL DIECK

ICE COAL EXPRESSING MOVING WOOD COKE

DOLTON, ILLINOIS

EAST ST. LOUIS, ILL.—Continued

O'Fallon; St. Louis, Troy & Eastern; Terminal Railroad Association; Toledo, St. Louis & Southwestern, Wabash.

3. East St. Louis is the Western Terminus of the following roads: Big Four; C. & E. I.; Wabash; Illinois Central; Toledo, St. Louis & Western; Pennsylvania; B. & O.; L. & N.; Southern; Mobile & Ohio.

4. East St. Louis has 85 team tracks with capacity for 1285 cars.

5. The railroads employ in East St. Louis 8,415 people with annual payrolls of \$13,250,000.

6. Each month East St. Louis terminals handle over 500,000 freight cars. There are 223 freight trains in and out daily. Passengers are cared for by 77 daily trains.

7. The Railroads have now perfected plans for the expenditure of \$4,000,000 in East St. Louis for the improvement of freight and passenger service. Of this amount, \$750,000 will be spent on a new Union Station and the remainder on rerouting of tracks, bridge approaches, etc.

River Transportation

In addition to railway transportation East St. Louis is served by the Mississippi-Warrior Service with adequate terminals.

Aviation

Parks Airport—East St. Louis has long been noted as an aviation center and the home of Parks Airport and Air College situated only three miles from the business district. This air college has prepared, and is still preparing, more men for aviation than any similar institution in the world. Parks Airport is a well-equipped landing field of 100 acres receiving heavy patronage because of its close proximity to both East St. Louis and St. Louis.

Curtis-Steinberg Field—June 28 and 29, 1930, the Curtis-Steinberg Field, the home of Curtis-Wright Flying Service, was formally dedicated. This field consists of 569 acres perfectly drained and equipped with hangars, repair shops, concrete runways, etc. It is one of the finest fields in the Middle West and located only 15 minutes from downtown East St. Louis or St. Louis, Missouri.

Water Supply

East St. Louis secures its water supply through the East St. Louis and Interurban Water Company several miles north of the city. This water is sterilized, softened and filtered before being pumped into the mains. The capacity of the plant is 44,000,000 gallons per day.

In addition to the regular city water, East St. Louis territory has an unlimited supply of water running through the gravel which underlies the city at a depth of only 50 or 60 feet. By sinking wells into this gravel, industrial plants are able to secure large quantities of water for cooling and other industrial purposes at very low cost.

Power and Fuel

East St. Louis is served by the great Cahokia Power Plant situated just below the free bridge on the east side of the Mississippi. This plant insures to manufacturers an inexhaustible supply of electric energy available at all times.

In St. Clair County, in close proximity to East St. Louis, are located coal mines capable of almost unlimited production. This coal is high volatile, free burning, long flame, bituminous, and is available in a large variety of sizes for steam and domestic use.

Natural Gas

Recently a pipe line has been completed from the Louisiana fields bringing an abundant supply of natural gas for industrial uses to East St. Louis. This new service has already attracted, to this locality, industries requiring large supplies of natural gas at low rates.

Labor

The fact that East St. Louis is in the midst of a great industrial area attracts high class labor to this community. Close at hand there are hundreds of concerns employing skilled labor. There is a population of 1,250,000 people within a radius of 25 miles to draw from for labor supply. All industries are operated on the American Plan, open shop.

East St. Louis Industrial Plants

The value of the annual products of industries located within the limits of East St. Louis amounts to over \$81,000,000 annually. In the city proper and the industrial area immediately adjacent, the annual value of the industrial output reaches more than \$175,000,000 and in the entire county, nearly \$200,-

000,000. These figures convey some idea of the magnitude of this city's industrial development. Because of its central location, unexcelled transportation facilities, unlimited supply of electrical energy and abundance of skilled labor, the present decade will show an increase in production far in excess of any previous period of similar length.

New Industries

Notwithstanding the recent business depression, East St. Louis has continued to take on new industries. During the past few months the following nationally known concerns have selected sites for plants in this city: Wailes-Dove-Herminston Corporation (bituminous enamel), Phillips Petroleum Company (large refinery), Philip Carey Mfg. Co. (insulating material), Auto Stove Works, Eagle Foundry Company.

Banking Facilities

The resources of the four banks and two trust companies, serving the East St. Louis area, total nearly \$40,000,000 with deposits of \$35,000,000. There are four building and loan associations with total assets of \$1,900,000.

Conclusion

This is not intended as a complete picture of East St. Louis but it touches some of the high spots. If interested, write the East St. Louis Chamber of Commerce, 805 Spivey Building, for further information.

ELLIS, VERMILION COUNTY, ILLINOIS

Population 35. Not incorporated. County seat, Danville, Illinois

RAILROAD: Chicago & Eastern Illinois.

TELEPHONE SERVICE: Local and long distance; Potomac Telephone Co., Potomac, Illinois.

SCHOOLS: 1 public grammar.

CHURCHES: 1 Methodist.

SURROUNDING COUNTRY: Level; sandy loam. Price of improved land per acre, \$150.00; unimproved, \$100.00. Principal crops raised are corn, oats, clover, soy beans and hay.

FAIRLAND, DOUGLAS COUNTY, ILLINOIS

Population 127. Not incorporated. County seat, Tuscola, Illinois

RAILROAD: Chicago & Eastern Illinois.

ELECTRIC LIGHT PLANT: Service from Central Illinois Public Service, Mattoon, Illinois.

TELEPHONE SERVICE: Local; Illinois Commercial Telephone Co., Murphysboro, Illinois.

SCHOOLS: 1 public grammar.

CHURCHES: 1 Methodist.

MUNICIPAL BUILDINGS: Post Office, rented, \$4.00 per month.

SURROUNDING COUNTRY: Level; black soil. Price of improved land per acre, \$200.00; unimproved, \$160.00. Principal crops raised are wheat, corn, oats and soy beans.

FAYVILLE, ALEXANDER COUNTY, ILLINOIS

Population 50. Not incorporated. County seat, Cairo, Illinois

RAILROADS: Chicago & Eastern Illinois; Missouri Pacific Lines.

RIVER: Mississippi, navigable.

TELEPHONE SERVICE: Local and long distance; Southeast Missouri Telephone Co., Cape Girardeau, Missouri.

SCHOOLS: 1 public grammar.

SURROUNDING COUNTRY: Hilly; gray and yellow sandy loam. Price of improved land per acre, \$45.00; unimproved, \$10.00. Principal crops raised are wheat, corn, vegetables, livestock and poultry.

RAW MATERIALS: Pottery clay, silica, ochre, moulding sand; developed in a small way; sufficient in quantity to warrant development.

SPECIAL INDUCEMENTS: Sites; good transportation.

INDUSTRIES NEEDED: Pottery or silica plant.

FINDLAY, SHELBY COUNTY, ILLINOIS

Population 682. Incorporated 1891. County seat, Shelbyville, Illinois

RAILROAD: Chicago & Eastern Illinois.

SEWERAGE SYSTEM: 6 miles.

ELECTRIC LIGHT PLANT: Service from Kincaid, Illinois.

TELEPHONE SERVICE: Local and long distance; Mississippi Valley Telephone Co., Moultrie, Georgia.

FINDLAY, ILL.—Continued

FIRE DEPARTMENT: Volunteers.
SCHOOLS: 1 public grammar; 1 public high.
BANKS: First State Bank.
NEWSPAPER: Findlay Enterprise, weekly.
MOVING PICTURES: Okaw Theatre, capacity

350.
HOTELS: Mauzey Cafe & Hotel, American plan.

CHURCHES: 1 Methodist; 1 Christian; 1 Church of God.

MUNICIPAL BUILDINGS: Post Office, rented, \$40.00 per month.

SURROUNDING COUNTRY: Level; black silt loam. Price of improved land per acre, \$150.00; unimproved, \$100.00. Principal crops raised are corn, oats, hay, wheat, soy beans, live stock and poultry.
INDUSTRIES NEEDED: Broom factory.

FOUNTAIN CREEK, IROQUOIS COUNTY, ILLINOIS

Population 20. Not incorporated. County seat, Watseka, Illinois

RAILROAD: Chicago & Eastern Illinois.

TELEPHONE SERVICE: Local; A-C Telephone Co., East Lynn, Illinois.

SURROUNDING COUNTRY: Level; black soil. Price of improved land per acre, \$200.00; unimproved, \$150.00. Principal crops raised are corn and oats.

GERALD, CHAMPAIGN COUNTY, ILLINOIS

Population 20. Not incorporated. County seat, Urbana, Illinois

RAILROAD: Chicago & Eastern Illinois.

ELECTRIC LIGHT PLANT: Service from Gilman, Illinois.

TELEPHONE SERVICE: Local and long distance; Eastern Illinois Telephone Co., Rantoul, Illinois.

SURROUNDING COUNTRY: Level; black soil. Price of improved land per acre, \$150.00; unimproved, \$100.00. Principal crops raised are corn, oats and wheat.

GLENWOOD, COOK COUNTY, ILLINOIS

Population 603. Incorporated 1903. County seat, Chicago, Illinois

RAILROADS: Chicago & Eastern Illinois; Baltimore & Ohio; Chicago Terminal.

ELECTRIC LIGHT PLANT: Service from Chicago Heights, Ill.

GAS PLANT: Gas piped from Chicago Heights.
STREETS: Paved 4 miles with concrete and macadam.

TELEPHONE SERVICE: Local and long distance; Illinois Bell Telephone Co., Chicago Heights, Illinois.

SCHOOLS: 1 public grammar.

OTHER EDUCATIONAL INSTITUTIONS: Glenwood Manual Training School.

CHURCHES: Community Church, various denominations, and Catholic Church.

SURROUNDING COUNTRY: Level; black sandy soil. Price of improved land per acre, \$200.00; unimproved, \$150.00. Principal crops raised are onions and cabbage.

GLOVER, CHAMPAIGN COUNTY, ILLINOIS

County seat, Urbana, Illinois

RAILROADS: Chicago & Eastern Illinois; Big Four.

INTERURBAN LINES: Illinois Traction System.

ELECTRIC LIGHT PLANT: Service from Danville, Illinois.

TELEPHONE SERVICE: Local and long distance; Bell Telephone Co., Springfield, Illinois.

SURROUNDING COUNTRY: Price of improved land per acre, \$125.00; unimproved, \$100.00. Principal crops raised are corn, wheat, oats and soy beans.

GOODENOW, WILL COUNTY, ILLINOIS

Population 100. Not incorporated. County seat, Joliet, Illinois

RAILROAD: Chicago & Eastern Illinois.

ELECTRIC LIGHT PLANT: Service from Chicago Heights, Ill.

TELEPHONE SERVICE: Local and long distance; Illinois Bell Telephone Co., Chicago Heights, Illinois.

SCHOOLS: 1 public grammar.

MUNICIPAL BUILDINGS: Post Office, rented, \$50.00 per month.

SURROUNDING COUNTRY: Some level, some hilly; soil, clay and black. Price of improved land per acre, \$200.00. Principal crops raised are corn and oats.

SPECIAL INDUCEMENTS: Financial assistance.

BUSINESS AND PROFESSIONAL OPENINGS: Garage; implement store.

GOODWINE, IROQUOIS COUNTY, ILLINOIS

Population 70. Not incorporated. County seat, Watseka, Illinois

RAILROAD: Chicago & Eastern Illinois.

ELECTRIC LIGHT PLANT: Service from Rankin, Illinois.

STREETS: Paved ½ mile with cement.

TELEPHONE SERVICE: Local; The 4-C Telephone Company, Rankin, Illinois.

SCHOOLS: 1 public grammar.

BANK: Farmers State Bank.

CHURCHES: 1 Methodist.

SURROUNDING COUNTRY: Level; black loam. Price of improved land per acre, \$140.00; unimproved, \$135.00. Principal crops raised are corn, oats, wheat and sweet corn.

GOREVILLE, JOHNSON COUNTY, ILLINOIS

Population 540. Incorporated 1900. County seat, Vienna, Illinois

RAILROADS: Chicago & Eastern Illinois; Chicago, Burlington & Quincy.

TELEPHONE SERVICE: Local and long distance; Illinois Commercial Telephone Co., Murphysboro, Illinois.

SCHOOLS: 1 public grammar; 1 public high.

COMMERCIAL CLUB: Goreville Commercial Club, V. Paul Grisham, secretary.

HOTELS: Kelley, American plan.

CHURCHES: 1 Methodist; 1 Baptist; 1 Presbyterian.

MUNICIPAL BUILDINGS: Post Office, rented, \$8.00 per month.

SURROUNDING COUNTRY: Hilly; yellow silt loam. Price of improved land per acre, \$35.00; unimproved, \$20.00. Principal crops raised are fruits, corn, oats, hay, live stock and poultry.

SPECIAL INDUCEMENTS: Site, good transportation.

INDUSTRIES NEEDED: Canning factory.

BUSINESS AND PROFESSIONAL OPENINGS: Doctor.

GRANITE CITY, ILL.

Granite is the name of a city; it is also the generic for a district embracing 4 incorporated places and one unincorporated village, constituting, with adjacent territory, the southwest corner of Madison County, Illinois, lying opposite the north part of the City of St. Louis, Missouri. Granite City's population by the 1930 census was 25,130, an increase since 1920 of 70 per cent; of the district, 42,500, a gain of 63 per cent; thus making it one of the most rapidly developing industrial communities in America. The 40-odd industries of the district employ on the average 15,000 workers who receive in annual pay around \$20,000,000.

Iron and steel major, whence the district is oft referred to as "The Pittsburgh of the Mid-West," and no less than Charley Schwab once declared it was destined to become the greatest such center in America, due to its outstanding asset of centrality, its splendid transportation facilities by all means, close proximity to exhaustless Illinois coal and handiness to the ores of Missouri and Minnesota. It also enjoys natural gas and is supplied by one of the largest power pools in the world. Nearby St. Louis affords virtually an unlimited labor supply and supplemental services to meet every requirement. The sole coker of Illinois coal and only producer of pig iron in the Mississippi Valley is located at Granite.

The town owes its origin and name to the Niedringhauses, who, back in the early nineties, located the first factory here, for the manufacture of granite ware. This plant is now a unit of the National Enameling and Stamping Company, leading producer

GRANITE CITY, ILL.—Continued

of sheet metal ware, both enamelled and galvanized. An offshoot, the Granite City Steel Company, has become one of the largest independent producers of sheets and tinplate. There are several steel foundries, the best known being the Commonwealth Steel, now a division of General Steel Castings Corporation, the only company in the world capable of making locomotive beds and car frames in one piece of cast steel.

Building materials and food products are other important industries in the Granite City District.

Eight trunk line railroads reach the St. Louis terminal through the Granite City District and through belts it has ready connections with the other eleven trunks and twelve short lines focusing at St. Louis. Among the serving railroads is the Chicago & Eastern Illinois.

Full information regarding the facilities and advantages of the Granite City District will gladly be furnished by the Industrial Bureau of the Granite City District, Inc., to whom we are indebted for this brief sketch.

Facts About Granite City Furnished by the Industrial Bureau of the Granite City District

Granite City takes its name from granite ware, the first product to be made in the vicinity.

Granite City was only a corn field at the time of the Chicago World's Fair (1893); incorporated in 1896, it has grown to be a city of 25,130 (1930 census), an increase in the last decade of 70 per cent. With adjacent urban areas, the population is around 43,000.

Granite City is located across the Mississippi River from St. Louis, in Madison County, Illinois. Madison County ranks second in manufacturers and third in population in the State. Illinois is third in the nation in both population and manufactures, among the first also in mineral production and agriculture.

Granite City is in the St. Louis switching zone, hence has the use of all 29 rail outlets making this the second greatest rail center in America; 12 of these lines traverse the Granite City District. The hub also of air, water and highways—one of the nation's principal crossroads of trade and travel.

Fifty million people—fifty billion dollars buying power—within 500 mile radius, overnight by train, 5 hours by air; very heart of the world's richest country, accounting for upwards 50 per cent of its manufactured and 70 per cent of its agricultural products.

Five million people within 150 mile circle, "the 49th State," claimed to excel in wealth and variety of natural resources any like area on earth; 1,300,000 in the "close-in," or Metropolitan area, with native element heavily predominant; a premier local market.

Principal Gateway to the Southwest, most rapidly developing section in the United States.

Freight rates "break" at the Mississippi River, giving the shipper in this area special advantages in serving his market both East and West; water competition has made for a very favorable rate structure.

Topography on east (Illinois) side is ideally suited for industry; land values are still relatively low; and there is room for a very large additional development.

Water—filtered and treated river water generally available through district; well water (100—130 ft.) furnishes a good secondary source, supply seems unlimited. Plants near the river have that as a third source.

Fuel—operating mines in the great Illinois coal fields within teaming distance. Fuel oil available from nearby Wood River refineries. Coke and gas from local by-products ovens. Natural gas also available and is used by many of the plants. Most of these fuels are cheaper on the east side than across the river; coal 25c less.

Electric energy—serving utility is part of the greatest power pool in the United States; rates for industry compare with lowest anywhere.

Taxes in the district—as actually assessed against industry—are relatively low, especially for new establishments. The state law, moreover, is friendly, thanks largely to the vigilance of a powerful manufacturers' association. Insurance classification favorable, due to ample water supply and efficient community protection service.

Granite City is site of only blast furnaces and by-product coke ovens (coking Illinois coal) in the Mississippi Valley proper.

Iron and steel industry majors, but non-ferrous metals, building materials and food products are

also important. Over 100 different products are manufactured in the 40-odd plants of the district, employing normally 15,000 workers with an annual payroll of \$20,000,000; products \$30,000,000.

Industries are needed to utilize the district's surplus female and less able-bodied labor, and to give greater diversity.

Granite City's retail volume in 1929, according to the United States Census of Distribution, exceeded \$11,000,000; estimate for district, \$15,000,000. Considered a very good showing in view of proximity—20 minutes by electric or bus—to downtown St. Louis.

Granite City is fully functioning in every way; yet St. Louis is handy to supplement any lacks, enabling the community to offer typical "small town advantages" plus big city conveniences.

GRANT PARK, KANKAKEE COUNTRY, ILLINOIS

Population 468. Incorporated 1883. County seat, Kankakee, Illinois

RAILROAD: Chicago & Eastern Illinois.

SEWERAGE SYSTEM: 5 miles.

ELECTRIC LIGHT PLANT: Service from Northern Illinois Public Service Co.

GAS PLANT: Northern Illinois Public Service Co. is now building a line to Grant Park.

TELEPHONE SERVICE: Local and long distance; Illinois Bell Telephone Co., Springfield, Illinois.

FIRE DEPARTMENT: Volunteers.

SCHOOLS: 1 public grammar; 1 public high.

BANK: First National Bank of Grant Park.

NEWSPAPER: Anchor, weekly.

HOTEL: Grant Park, European plan.

CHURCHES: 1 Methodist; 1 Evangelical.

MUNICIPAL BUILDINGS: Post Office, rented, \$30.00 per month.

SURROUNDING COUNTRY: Rolling; black soil. Price of improved land per acre, \$125.00; unimproved, \$200.00. Principal crops raised are wheat, corn and oats.

GRAPE CREEK, VERMILION COUNTY, ILLINOIS

Population 300. Not incorporated. County seat, Danville, Illinois

RAILROAD: Chicago & Eastern Illinois.

RIVER: Vermilion, not navigable.

TELEPHONE SERVICE: Local and long distance; Illinois Telephone Co., Springfield, Illinois.

SCHOOLS: 1 public grammar.

CHURCHES: 1 Baptist; 1 Christian.

SURROUNDING COUNTRY: Hilly; sandy loam. Price of improved land per acre, \$100.00; unimproved, \$50.00. Principal crops raised are corn, oats and wheat.

RAW MATERIALS: Coal, developed.

INDUSTRIES NEEDED: Coal mines.

GRINNELL (BLIND SIDING), MASSAC COUNTY, ILLINOIS

Population 20. Not incorporated. County seat, Metropolis, Illinois

RAILROAD: Chicago & Eastern Illinois.

SURROUNDING COUNTRY: Yellow and black silt loam. Price of improved land per acre, \$35.00; unimproved, \$15.00. Principal crops raised are fruit, live stock and poultry.

HASTINGS, VERMILION COUNTY, ILLINOIS

County seat, Danville, Illinois

RAILROAD: Chicago & Eastern Illinois.

SURROUNDING COUNTRY: Level; black loam. Principal crops raised are corn, oats, wheat and soy beans.

RAW MATERIALS: Coal, sufficient quantity to warrant development.

HENNING, VERMILION COUNTY, ILLINOIS

Population 287. Incorporated 1909. County seat, Danville, Illinois

RAILROADS: Chicago & Eastern Illinois; Illinois Central.

ELECTRIC LIGHT PLANT: Service from Springfield, Illinois.

TELEPHONE SERVICE: Local and long distance; Ohio Valley Utilities Co., Roseville, Illinois.

FIRE DEPARTMENT: Volunteers.

SCHOOLS: 1 public grammar; 1 public high.

BANK: Lane Brothers State.

HENNING, ILL.—Continued

CHURCHES: 1 Methodist; 1 Grace Methodist; 1 Christian.

MUNICIPAL BUILDINGS: Post Office, rented, \$15.00 per month.

SURROUNDING COUNTRY: Level; black loam. Price of improved land per acre, \$125.00; unimproved, \$85.00. Principal crops raised are corn, oats, beans and hay.

INDUSTRIES NEEDED: Tile and brick factory.

HENTON, SHELBY COUNTY, ILLINOIS

Population 90. Not incorporated. County seat, Shelbyville, Illinois

RAILROAD: Chicago & Eastern Illinois.

TELEPHONE SERVICE: Local and long distance; Ridge Telephone Co., Westervelt, Illinois.

SCHOOLS: 1 public grammar.

CHURCHES: 1 M. E. Church; 1 Christian.

MUNICIPAL BUILDINGS: Post Office, rented, \$6.00 per month.

SURROUNDING COUNTRY: Level; black loam to east and north. Mostly rolling to south and west. Light clay soil. Price of improved land per acre, \$45.00 to \$70.00; unimproved, \$30.00. Principal crops raised are wheat, oats, corn, soy beans, hay, live stock and poultry.

RAW MATERIALS: Coal; gravel. Both sufficient in quantity to warrant development.

INDUSTRIES NEEDED: Grain elevator.

HICKMAN, IROQUOIS COUNTY, ILLINOIS

County seat, Watseka, Illinois

RAILROAD: Chicago & Eastern Illinois.

SURROUNDING COUNTRY: Level; black loam. Price of improved land per acre, \$140.00; unimproved, \$135.00. Principal crops raised are corn, oats, wheat and sweet corn.

HILLSBORO, MONTGOMERY COUNTY, ILLINOIS

Population 4,433. Incorporated 1855. County seat.

RAILROADS: Chicago & Eastern Illinois; Cleveland, Cincinnati, Chicago & St. Louis; Illinois Terminal.

INTERURBAN LINES: Illinois Terminal; general freight and passenger.

SEWERAGE SYSTEM: 9 miles.

ELECTRIC LIGHT PLANT: Private; Illinois Power & Light Corp.

GAS PLANT: Private; Illinois Power & Light Corp.

WATER WORKS SYSTEM: Municipal.

STREETS: Paved 5 miles with brick and asphalt.

TELEPHONE SERVICE: Local and long distance; Illinois Consolidated Telephone Co., Mattoon, Illinois.

FIRE DEPARTMENT: Volunteers.

PUBLIC LIBRARY: Carnegie.

HOSPITAL: Hillsboro.

SCHOOLS: 4 public grammar; 1 public high.

BANKS: Hillsboro National; Montgomery County Loan & Trust Co.; Peoples' National.

NEWSPAPERS: Hillsboro Journal, twice weekly; Montgomery News, twice weekly.

MOVING PICTURES: Orpheum, capacity 400.

COMMERCIAL CLUB: Hillsboro Chamber of Commerce, Carl Weber, secretary.

HOTELS: Hotel Hillsboro, American plan.

CHURCHES: 1 Presbyterian; 1 Lutheran; 1 Methodist; 1 Baptist; 1 Catholic; 1 Christian; 1 Free Methodist.

MUNICIPAL BUILDINGS: Court House; Post Office, rented.

SURROUNDING COUNTRY: Rolling; light soil. Price of improved land per acre, \$50.00; unimproved, \$20.00. Principal crops raised are corn, wheat, oats and hay.

RAW MATERIALS: Coal, developed.

SPECIAL INDUCEMENTS: Coal and water.

INDUSTRIES NEEDED: Any requiring an abundance of coal and water.

HOLLAND (BLIND SIDING), EFFINGHAM COUNTY, ILLINOIS

Population 5. Not incorporated. County seat, Effingham, Illinois

SURROUNDING COUNTRY: Gray and yellow silt loam. Principal crops raised are oats, corn, wheat and soy beans.

HOOPESTON, VERMILION COUNTY, ILLINOIS
Population 5,613. Incorporated 1877. County seat, Danville, Illinois

RAILROADS: Chicago & Eastern Illinois; New York, Chicago & St. Louis.

SEWERAGE SYSTEM: 10 miles.

ELECTRIC LIGHT PLANT: Central Illinois Public Service Company.

GAS PLANT: Private; Central Illinois Public Service Co.

WATER WORKS SYSTEM: Hoopeston City Water Works.

STREETS: Paved 21 miles with brick, cement and asphalt.

TELEPHONE SERVICE: Local and long distance; Hoopeston Telephone Co., Hoopeston, Illinois.

FIRE DEPARTMENT: Volunteers.

PUBLIC LIBRARY: Hoopeston Public.

SCHOOLS: 3 public grammar; 1 public high.

BANKS: Hoopeston National; First National.

NEWSPAPER: Hoopeston Chronicle-Herald, daily.

OPERA HOUSE: McFerren Opera House, capacity 1,500.

MOVING PICTURES: Lorraine Theatre, capacity 800.

COMMERCIAL CLUB: Chamber of Commerce, G. H. Finch, secretary.

HOTELS: Cunningham, European plan; Hoopeston, European plan.

CHURCHES: 1 First Church of Christ; 1 Methodist; 1 Catholic; 1 Universalist; 1 Presbyterian; 1 United Presbyterian; 1 Baptist; 1 Church of God; 1 Nazarene, 1 Free Methodist.

SURROUNDING COUNTRY: Level; black loam. Price of improved land per acre, \$150.00. Principal crops raised are corn, oats and hay.

SPECIAL INDUCEMENTS: City will pay moving expenses for small industries; will furnish site for large industries; if necessary, will build new buildings, to be paid for by industry in ten years without interest.

INDUSTRIES NEEDED: Various manufacturing.

BUSINESS AND PROFESSIONAL OPENINGS: Poultry packing plant.

HOPKINS PARK, KANKAKEE COUNTY, ILLINOIS
Population 35. Not incorporated. County seat, Kankakee, Illinois

RAILROAD: Chicago & Eastern Illinois.

SCHOOLS: 1 white public grammar; 1 colored public grammar.

CHURCHES: 1 Baptist.

SURROUNDING COUNTRY: Level to rolling; light sandy loam. Price of improved land per acre, \$65.00; unimproved, \$20.00. Principal crops raised are wheat, corn and oats.

HUDGENS (BLIND SIDING), JOHNSON COUNTY, ILLINOIS

Population 12. Not incorporated. County seat, Vienna, Illinois

SURROUNDING COUNTRY: Hilly; yellow silt loam. Price of improved land, \$35.00; unimproved, \$20.00. Principal crops raised are oats, corn and hay.

INA, JEFFERSON COUNTY, ILLINOIS

Population 458. Incorporated 1898. County seat, Mt. Vernon, Illinois

RAILROAD: Chicago & Eastern Illinois.

ELECTRIC LIGHT PLANT: Service from Cahokia, or Grand Tower, Illinois.

TELEPHONE SERVICE: Local and long distance; Tri-County Telephone Corp., Waltonville, Illinois.

SCHOOLS: 1 public grammar; 1 public high.

BANKS: Ina State Bank.

NEWSPAPER: Ina Observer, weekly.

CHURCHES: 1 General Baptist; 1 Methodist; 1 Presbyterian; 1 Freewill Baptist.

MUNICIPAL BUILDINGS: Post Office, rented, \$10.00 per month.

SURROUNDING COUNTRY: Level; soil, gray silt loam. Price of improved land per acre, \$25.00; unimproved, \$15.00. Principal crops raised are corn, wheat, oats, hay, live stock and poultry.

RAW MATERIALS: Coal.

SPECIAL INDUCEMENTS: Low rent and cheap labor.

INDUSTRIES NEEDED: Small factory of any kind.

BUSINESS AND PROFESSIONAL OPENINGS: Doctor.

INDIANOLA, VERMILION COUNTY, ILLINOIS

Population 300. Incorporated 1881. County seat, Danville, Illinois

RAILROAD: Chicago & Eastern Illinois.

ELECTRIC LIGHT PLANT: Service from Danville, Illinois.

STREETS: Paved 2 miles with rock.

TELEPHONE SERVICE: Local and long distance; Illinois Bell Telephone Co., Springfield, Illinois.

SCHOOLS: 1 public grammar; 1 public high.

BANKS: First State Bank & Trust Co.

CHURCHES: 1 Baptist; 1 Methodist; 1 Christian.

MUNICIPAL BUILDINGS: Post Office, rented, \$12.00 per month.

SURROUNDING COUNTRY: A little timber; balance rolling; black loam soil. Price of improved land per acre, \$100.00; unimproved, \$50.00. Principal crops raised are oats, corn, wheat and rye.

RAW MATERIALS: Coal, being developed.

INDUSTRIES NEEDED: Factories of any kind.

BUSINESS AND PROFESSIONAL OPENINGS: Doctor; lumber yard; first class hardware store.

IRVING, MONTGOMERY COUNTY, ILLINOIS

Population 553. Incorporated 1867. County seat, Hillsboro, Illinois

RAILROADS: Chicago & Eastern Illinois; Cleveland, Cincinnati, Chicago & St. Louis.

ELECTRIC LIGHT PLANT: Service from Hillsboro, Illinois.

TELEPHONE SERVICE: Local and long distance; Illinois Consolidated Telephone Co., Mattoon, Illinois.

SCHOOLS: 1 public grammar; 1 public high.

BANKS: Irving National.

CHURCHES: 1 Methodist; 1 Episcopal; 1 Lutheran; 1 Christian.

MUNICIPAL BUILDINGS: Post Office, rented, \$15.00 per month.

SURROUNDING COUNTRY: Level; suitable for general farming. Price of improved land per acre, \$50.00; unimproved, \$15.00. Principal crops raised are wheat, corn, oats and hay.

RAW MATERIALS: Coal; rights held by mine companies in adjacent towns.

BUSINESS AND PROFESSIONAL OPENINGS: Doctor.

JAMAICA, VERMILION COUNTY, ILLINOIS

Population 70. Not incorporated. County seat, Danville, Illinois

RAILROAD: Chicago & Eastern Illinois.

ELECTRIC LIGHT PLANT: Service from Homer, Illinois.

TELEPHONE SERVICE: Local and long dis-

tance; Illinois Bell Telephone Co., Springfield, Illinois.

SCHOOLS: 1 public grammar.

BANKS: Jamaica State.

CHURCHES: 1 Methodist Episcopal.

SURROUNDING COUNTRY: Gently rolling; black soil. Price of improved land per acre, \$150.00. Principal crops raised are corn, oats, wheat and soy beans.

RAW MATERIALS: Limestone; quarry formerly owned and operated by the Illinois Steel Co.

JAMESBURG, VERMILION COUNTY, ILLINOIS

Population 80. Not incorporated. County seat, Danville, Illinois

TELEPHONE SERVICE: Local and long distance; Rossville Telephone Co., Rossville, Illinois.

CHURCHES: 1 Methodist.

SCHOOLS: Jamesburg District School.

SURROUNDING COUNTRY: Level; black soil. Price of improved land per acre, \$80.00. Principal crops raised are corn, wheat and oats.

JOHNSTON CITY, WILLIAMSON COUNTY, ILLINOIS

Population 5,986. Incorporated 1904. County seat, Marion, Illinois

RAILROADS: Chicago & Eastern Illinois; Missouri Pacific Lines; Illinois Central.

SEWERAGE SYSTEM: 15 miles.

ELECTRIC LIGHT PLANT: Service from Grand Tower, Ill.

GAS PLANT: Gas piped from Duquoin, Ill., and Murphysboro, Ill.

WATER WORKS SYSTEM: Johnston City Water Dept. T.

STREETS: Paved 3 miles with brick and concrete.

TELEPHONE SERVICE: Local and long distance; Illinois Commercial Telephone Co., Madison, Wis. (division office at Murphysboro, Ill.).

FIRE DEPARTMENT: Paid.

PUBLIC LIBRARY: Johnston City Public.

SCHOOLS: 2 public grammar; 1 public high; 1 parochial.

NEWSPAPER: Johnston City Progress, weekly.

MOVING PICTURES: Fox-Palace, capacity 1,200; Fox-American, capacity 300.

COMMERCIAL CLUBS: Rotary Club, W. P. Wells, secretary; Lion Club, Ira E. Jones, secretary.

HOTELS: Arlington, European plan; Main, European plan.

CHURCHES: 3 Baptist; 1 Methodist; 1 Christian; 1 Church of God; 1 Church of Christ; 1 Pentecostal; 1 Evangelical.

MUNICIPAL BUILDINGS: City Hall; Post Office, rented, \$150.00 per month.



**Steamer W. J. Jackson,
Joppa, Ill.**

This steamboat is owned and operated by the Chicago and Eastern Illinois Railway. It is used for towing between Paducah, Ky., and Joppa, Ill., also for harbor service at the port of Joppa, in connection with the handling of river traffic of all kinds. This boat performs the same service on the river that a switch engine performs in a railroad yard.

JOHNSTON CITY, ILL.—Continued

SURROUNDING COUNTRY: Rolling to hilly sandy loam. Price of improved land per acre, \$40.00 to \$60.00; unimproved, \$25.00 to \$35.00. Principal crops raised are corn, hay, soy beans, cowpeas, oats, poultry and live stock.

RAW MATERIALS: Coal, developed.

SPECIAL INDUCEMENTS: Abundance of power, fuel, water; excellent transportation, well located sites.

INDUSTRIES NEEDED: Factories using female labor.

BUSINESS AND PROFESSIONAL OPENINGS: Up-to-date ladies' ready-to-wear and dry goods. Bank.

JOPPA, MASSAC COUNTY, ILLINOIS

Population 460. Incorporated 1905. County seat, Metropolis, Ill.

RAILROAD: Chicago & Eastern Illinois.

RIVER: Ohio, navigable.

BOAT LINES OPERATING: Mississippi Valley Barge Line; American Barge Line; Union Barge Line.

ELECTRIC LIGHT PLANT: Service from Grand Tower, Ill.

TELEPHONE SERVICE: Local and long distance; Illinois Commercial Telephone Co., Murphysboro, Ill.

FIRE DEPARTMENT: Volunteers.

SCHOOLS: 1 public grammar; 1 public high.

MOVING PICTURES: Logan Theatre, capacity 200.

HOTELS: Rooming house.

CHURCHES: 1 Methodist; 1 Christian.

MUNICIPAL BUILDINGS: Post Office, rented, \$10.00 per month.

SURROUNDING COUNTRY: Rolling for about 3 miles, then hilly. Yellow to black silt loam. Price of improved land per acre, \$35.00; unimproved, \$15.00. Principal crops raised are corn, hay, stock peas, fruit, live stock and poultry.

RAW MATERIALS: Gravel; sand; sufficient quantity to warrant development.

SPECIAL INDUCEMENTS: Excellent river facilities with two double track inclines for transfer of freight between cars and barges.

INDUSTRIES NEEDED: All kinds.

BUSINESS AND PROFESSIONAL OPENINGS: Dry goods store.

KARNAK, PULASKI COUNTY, ILLINOIS

Population 771. Incorporated 1912. County seat, Mound City, Ill.

RAILROADS: Chicago & Eastern Illinois; Cleveland, Cincinnati, Chicago & St. Louis.

ELECTRIC LIGHT PLANT: Private; Main Brothers Box and Lbr. Co.

TELEPHONE SERVICE: Local and long distance; Illinois Commercial Telephone Co., Murphysboro, Ill.

SCHOOLS: 1 public grammar; 1 public high.

HOTEL: Walker, American plan.

CHURCHES: 1 Methodist; 1 Baptist; 1 Pentecost.

MUNICIPAL BUILDINGS: Post Office, rented, \$10.00 per month.

SURROUNDING COUNTRY: Bottom land, fertile brown silt loam and gray silt loam; hilly. Price of improved land per acre, \$20.00; unimproved, \$10.00. Principal crops raised are corn, wheat, vegetables, fruit, poultry and live stock.

RAW MATERIALS: White clay; sand; timber. Timber developed. Others sufficient in quantity to warrant development.

SPECIAL INDUCEMENTS: Good sites; plenty of labor.

INDUSTRIES NEEDED: Wood products plant; canning factory.

BUSINESS AND PROFESSIONAL OPENINGS: Bank; dentist.

KELL, MARION COUNTY, ILLINOIS

Population 400. Incorporated 1925. County seat, Salem, Ill.

RAILROAD: Chicago & Eastern Illinois.

TELEPHONE SERVICE: Local and long distance; Kell Mutual; Bell Telephone Co., Springfield, Ill.

SCHOOLS: 1 public grammar; 1 public high.

BANK: Kell State.

CHURCHES: 1 Baptist; 1 Methodist; 1 Christian; 1 Presbyterian.

SURROUNDING COUNTRY: Prairie; yellow to gray silt loam. Price of improved land per acre, \$50.00; unimproved, \$25.00. Principal crops raised are corn, oats, hay, fruit, poultry and live stock.

SPECIAL INDUCEMENTS: Sites.

INDUSTRIES NEEDED: Canning factory.

KELLYS (BLIND SIDING), JOHNSON COUNTY, ILLINOIS

County seat, Vienna, Ill.

SURROUNDING COUNTRY: Hilly; yellow silt loam. Price of improved land per acre, \$35.00; unimproved, \$20.00.

KINMUNDY, MARION COUNTY, ILLINOIS

Population 1,000. Incorporated. County seat, Salem, Ill.

RAILROADS: Chicago & Eastern Illinois; Illinois Central.

ELECTRIC LIGHT PLANT: Service from Kincaid, Ill.

TELEPHONE SERVICE: Local and long distance; Illinois Bell Telephone Co., Springfield, Ill.

FIRE DEPARTMENT: Volunteers.

SCHOOLS: 2 public grammar; 1 public high.

BANKS: First National; Farmers' State.

NEWSPAPER: Kinmundy Express, weekly.

COMMERCIAL CLUB: Kinmundy Chamber of Commerce, W. W. Lowe, secretary.

CHURCHES: 1 Church of God; 1 Baptist; 1 Christian; 1 Methodist; 1 Roman Catholic.

MUNICIPAL BUILDINGS: Post Office, rented, \$20.00 per month.

SURROUNDING COUNTRY: Flat; gray silt loam. Price of improved land per acre, \$30.00; unimproved, \$10.00 to \$20.00. Principal crops raised are corn, oats, wheat, redtop hay, fruits, poultry and live stock.

KIRKSVILLE, MOULTRIE COUNTY, ILLINOIS

Population 70. Not incorporated. County seat, Sullivan, Ill.

RAILROAD: Chicago & Eastern Illinois.

TELEPHONE SERVICE: Local and long distance; Kirksville Telephone Co., Kirksville, Ill.

SCHOOLS: 1 country grade school 1 mile from town.

CHURCHES: 1 United Brethren.

MUNICIPAL BUILDINGS: Post Office in general store; rent \$2.00 per month.

SURROUNDING COUNTRY: Comparatively level; soil, black loam and fertile. Price of improved land per acre, \$175.00; unimproved, \$125.00. Principal crops raised are corn, wheat, oats, soy beans, poultry and live stock.

RAW MATERIALS: Vein of coal, developed, but insufficient.

KOSTER, KANKAKEE COUNTY, ILLINOIS

Population 15. Not incorporated. County seat, Kankakee, Ill.

RAILROAD: Chicago & Eastern Illinois.

SCHOOLS: 1 public grammar.

SURROUNDING COUNTRY: Level; soil sandy, black loam with sandy subsoil. Price of improved land per acre, \$125.00; unimproved, \$30.00 to \$50.00. Principal crops raised are oats, corn and vegetables.

LAWS SWITCH, KANKAKEE COUNTY, ILLINOIS

County seat, Kankakee, Ill.

RAILROAD: Chicago & Eastern Illinois.

SURROUNDING COUNTRY: Level; light sand loam, to heavy black loam. Price of improved land per acre, \$150.00. Principal crops raised are wheat, corn and oats.

LEACH (BLIND SIDING), ALEXANDER COUNTY, ILLINOIS

County seat, Cairo, Ill.

SURROUNDING COUNTRY: Clay and sandy loam. Price of improved land per acre, \$45.00; unimproved, \$6.00. Principal crops raised are oats, corn, wheat and fruit.

LIVINGSTON, MADISON COUNTY, ILLINOIS

Population 1,260. Incorporated 1905. County seat, Edwardsville, Ill.

RAILROADS: Chicago & Eastern Illinois; Cleveland, Cincinnati, Chicago & St. Louis.

ELECTRIC LIGHT PLANT: Service from Gillespie, Ill.

STREETS: Paved one-half mile with cement.

TELEPHONE SERVICE: Local and long distance; Staunton Telephone Co., general office at city hall.

FIRE DEPARTMENT: Volunteers.

SCHOOLS: 2 public grammar; 1 public high.

BANKS: First National.

MOVING PICTURES: Eagle Theatre.

CHURCHES: 1 Methodist; 2 Catholic.

MUNICIPAL BUILDINGS: Post Office, rented, \$30.00 per month.

SURROUNDING COUNTRY: Level, clay soil. Price of improved land per acre, \$50.00; unimproved, \$30.00. Principal crops raised are corn, oats, hay and wheat.

RAW MATERIALS: Coal, developed.

SPECIAL INDUCEMENTS: Abundance of coal.

INDUSTRIES NEEDED: Factories.

LONGVIEW, CHAMPAIGN COUNTY, ILLINOIS

Population 285. Incorporated 1903. County seat, Urbana, Ill.

RAILROAD: Chicago & Eastern Illinois.

ELECTRIC LIGHT PLANT: Service from Keokuk, Iowa.

STREETS: Paved one-half mile concrete.

TELEPHONE SERVICE: Local and long distance; Illinois Commercial Telephone Co., Decatur, Ill.

SCHOOLS: 1 public grammar; 1 public high.

BANKS: Longview State.

CHURCHES: 1 Methodist; 1 Christian; 1 United Brethren.

MUNICIPAL BUILDINGS: Post Office, rented, \$7.00 per month.

SURROUNDING COUNTRY: Level, black soil. Price of improved land per acre, \$225.00; unimproved, \$200.00. Principal crops raised are corn, oats, soy beans and wheat.

LOOGOOTEE, FAYETTE COUNTY, ILLINOIS.

Population 90. Not incorporated. County seat, Vandalia, Ill.

RAILROAD: Chicago & Eastern Illinois.

TELEPHONE SERVICE: Local and long distance; St. Peter Telephone Co., St. Peter, Ill.

SCHOOLS: 1 public grammar.

CHURCHES: 1 Zion Lutheran; 1 Cumberland Presbyterian.

MUNICIPAL BUILDINGS: Post Office, rented, \$15.00 per month.

SURROUNDING COUNTRY: Prairie to south and east, hills to north and west; soil is yellow clay. Price of improved land per acre, \$50.00; unimproved, \$20.00. Principal crops raised are corn, wheat, rye, soy beans, hay, oats, peas and live stock.

RAW MATERIALS: Coal, sufficient in quantity to warrant development.

INDUSTRIES NEEDED: Whole milk plant.

MABRO (BLIND SIDING), PULASKI COUNTY, ILLINOIS

County seat, Mound City, Ill.

SURROUNDING COUNTRY: Brown and yellow silt loam. Price of improved land per acre, \$20.00; unimproved, \$10.00. Principal crops raised are oats, corn and vegetables.

MAIZETOWN, VERMILION COUNTY, ILLINOIS

County seat, Danville, Ill.

RAILROAD: Chicago & Eastern Illinois.

SURROUNDING COUNTRY: Level; black loam. Price of improved land per acre, \$175.00; unimproved, \$90.00. Principal crops raised are corn, oats, wheat and soy beans.

RAW MATERIALS: Coal, sufficient in quantity to be developed.

MARION, WILLIAMSON COUNTY, ILLINOIS

Population 9,032. Incorporated 1842. County seat.

RAILROADS: Chicago & Eastern Illinois; Illinois Central; Missouri Pacific Lines.

SEWERAGE SYSTEM: 20 miles.

ELECTRIC LIGHT PLANT: Service from Grand Tower, Ill.

GAS PLANT: Gas piped from Duquoin, Ill.

WATER WORKS SYSTEM: Marion Water Works.

STREETS: Paved 16 miles with brick and concrete.

TELEPHONE SERVICE: Local and long distance; Illinois Commercial Telephone Co., Murphysboro, Illinois.

FIRE DEPARTMENT: Paid.

PUBLIC LIBRARY: Marion Carnegie.

SCHOOLS: 6 public grammar; 1 public high.

COLLEGES: Brown's Business College.

NEWSPAPERS: Marion Daily Republic, daily; Marion Evening Post, daily; Marion Weekly Leader, weekly.

MOVING PICTURES: Fox-Orpheum Theatre, capacity 930; Roland Theatre, capacity 600.

COMMERCIAL CLUB: Marion Merchants' Assn., E. J. Avis, secretary.

HOTELS: New Central; Goodall; New Marion; Sterling; West Side; Williams; all European plans.

CHURCHES: 1 Presbyterian; 1 N. Methodist; 1 African M. E.; 1 Christian; 6 Baptist; 1 Lutheran; 1 Evangelical; 1 Catholic; 1 Episcopal; 1 South Methodist; 1 Christian Science; 2 Church of God; 1 Pentecostal.

MUNICIPAL BUILDINGS: County Court House; Post Office, Federal owned; City Hall.

SURROUNDING COUNTRY: Two-thirds level; one-third rolling. Yellow gray silt loam. Price of improved land per acre, \$75.00; unimproved, \$30.00. Principal crops raised are corn, wheat, cowpeas, soy beans, fruit, vegetables, live stock and poultry.

RAW MATERIALS: Coal, developed. Limestone, building stone, not sufficient in quantity for development.

SPECIAL INDUCEMENTS: Good sites, plenty of fuel, good transportation.

INDUSTRIES NEEDED: Any employing male and female labor.

MARTIN SPUR (BLIND SIDING), JOHNSON COUNTY, ILLINOIS

County seat, Vienna, Illinois

SURROUNDING COUNTRY: Hilly; brown and silt loam. Price of improved land per acre, \$25.00; unimproved, \$10.00. Principal crops raised are oats, corn and hay.

MARTINTON, IROQUOIS COUNTY, ILLINOIS

Population 265. Incorporated. County seat, Watseka, Illinois

RAILROAD: Chicago & Eastern Illinois.

ELECTRIC LIGHT PLANT: Service from Central Illinois Public Service Co.

TELEPHONE SERVICE: Local and long distance; Illinois Commercial Telephone Co., Decatur, Illinois.

SCHOOLS: 1 public grammar; 1 public high.

BANKS: Martinton State.

CHURCHES: 1 Catholic; 1 Christian.

SURROUNDING COUNTRY: Level; black, sandy soil. Price of improved land per acre, \$100.00. Principal crops raised are corn, oats and a little wheat.

MILFORD, IROQUOIS COUNTY, ILLINOIS

Population 1,437. Incorporated 1873. County seat, Watseka, Illinois

RAILROAD: Chicago & Eastern Illinois.

SEWERAGE SYSTEM: 7 miles.

ELECTRIC LIGHT PLANT: Service from Central Illinois Public Service Co.

WATER WORKS SYSTEM: Milford Water Works.

STREETS: Paved 7 miles with brick and cement.

TELEPHONE SERVICE: Local and long distance; Milford Telephone Exchange Co., Monticello, Indiana.

FIRE DEPARTMENT: Paid.

PUBLIC LIBRARY: Milford Public.

SCHOOLS: 1 public grammar; 1 public high.

BANK: Citizens State.

NEWSPAPER: Herald-News, weekly.

OPERA HOUSE: Sever Opera House, capacity 600.

MOVING PICTURES: Majestic Theatre, capacity 600.

COMMERCIAL CLUB: Chamber of Commerce, Eugene, L'Hote, secretary.

Mt. Vernon Car Mfg. Co.

Mt. Vernon, Illinois

PRODUCTS:

We design and build all classes of standard Railway Freight Equipment Export Cars including Cane Cars for standard and narrow gauge. Industrial Cars of all descriptions, Ore and Mine Cars of all types, ranging in capacity from one cubic yard to 70 tons. Also Cast Iron Wheels, Cast Iron Castings, Forgings and Mine Car Loaders.

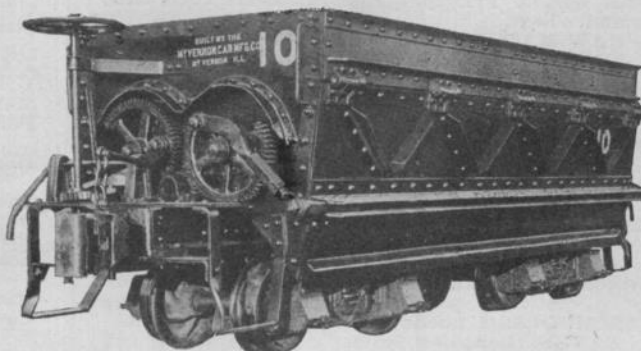

8-Wheel All Steel Ore Car. Representative Type Which Can Be Built in 2- to 8-Yard Capacity

FOUNDRY:

We are equipped to make cast iron wheels in any quantity, size or type, ranging from 10"—60 pounds, single plate or spoke for mine or larry cars, to 33"—850 pounds, single or double plate for 70-ton equipment. We furnish wheels loose or mounted on axles, also cast iron castings, general castings for cars, mine or plant use, also heavy cast or nickel cast iron castings for general shop, dies or machine purposes, in any quantities to meet requirements.



The Mount Vernon Pit Car Loader Is of Light, Sturdy Construction, Easily Moved Off and On Tracks and About Rooms. Weight—Only 1200 to 1600 Lbs.—Has Been Carefully Balanced on Roller Bearing Wheels so That One Man Can Move it with Ease on the Rails, or on a Hard, Smooth Bottom

FORGING:

We furnish forgings for car, mine, machine or general construction purposes, also small or large drop forgings, ranging in various sizes and varieties, such as brake pins, box wedges, center plates and truck equalizers.

GENERAL:

Catalog, specifications, and design on any of our products to meet any requirements will be furnished on request.

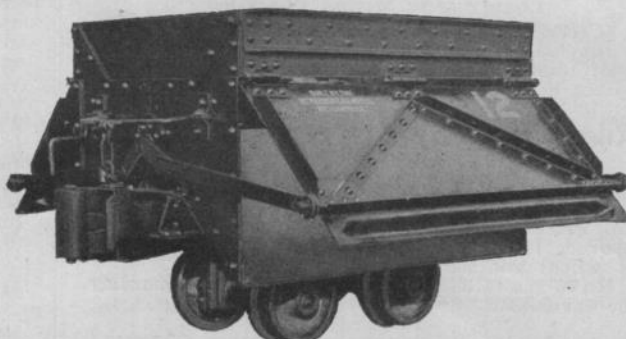

4-Wheel All Steel Side Dump Ore or Waste Car. Can Be Built in 1- to 3-Yard Capacity; Wheels, Couplers, Gauge and Paint to Meet Purchasers' Requirements

MILFORD, ILL.—Continued

HOTELS: Milford, American plan; Travelers Inn, American plan.
CHURCHES: 1 Methodist; 1 Christian.
MUNICIPAL BUILDINGS: Post Office, rented, \$125.00 per month.
SURROUNDING COUNTRY: Level; black loam. Price of improved land per acre, \$125.00. Principal crops raised are corn, oats, wheat and soy beans.
INDUSTRIES NEEDED: Wholesale poultry packing plant.
BUSINESS AND PROFESSIONAL OPENINGS: Furniture store.

MOCCASIN, EFFINGHAM COUNTY, ILLINOIS
Population 37. Not incorporated. County seat, Effingham, Illinois

RAILROADS: Chicago & Eastern Illinois; Baltimore & Ohio.
TELEPHONE SERVICE: Local and long distance; National Trail Telephone Co., Altamont, Illinois.
SCHOOLS: 1 public grammar; 1 public high.
CHURCHES: 1 Methodist.

SEWERAGE SYSTEM: 15 miles.
ELECTRIC LIGHT PLANT: Service from Public Service Company of Northern Illinois, from Blue Island and Joliet, Illinois.
GAS PLANT: Gas piped from Public Service Co., of Northern Illinois, in Kankakee, Illinois.
WATER WORKS SYSTEM: Momence City Water Works.
STREETS: Paved 5 miles with concrete.
TELEPHONE SERVICE: Local and long distance; Illinois Bell Telephone Co., Chicago, Illinois.
FIRE DEPARTMENT: Volunteers.
PUBLIC LIBRARY: Ed. Chipman.
SCHOOLS: 1 public grammar; 1 public high; 1 parochial.
OTHER EDUCATIONAL INSTITUTIONS: St. Patrick's Academy, boarding school.
BANKS: First National; Parish State.
NEWSPAPERS: Momence Press - Reporter, weekly; Momence Progress, weekly.
MOVING PICTURES: Momence Theatre, capacity 400.
COMMERCIAL CLUB: Momence Chamber of Commerce, C. A. Violet, secretary.
HOTEL: Madsen, European plan.
CHURCHES: 1 Methodist; 1 Baptist; 1 Episcopalian; 1 Catholic; 1 Danish Lutheran.

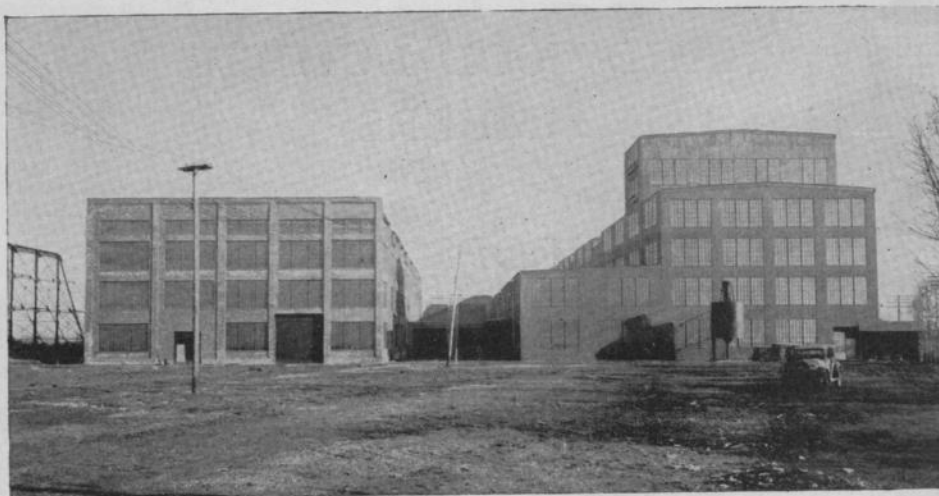

View of J. P. Dering Co., Mt. Vernon, Ill.

SURROUNDING COUNTRY: West, hilly; east, level. Soil, gray and yellow silt loam. Price of improved land per acre, \$45.00; unimproved, \$15.00. Principal crops raised are corn, wheat, oats, soy beans, hay, live stock and poultry.

MODE, SHELBY COUNTY, ILLINOIS
Population 150. Not incorporated. County seat, Shelbyville, Illinois

RAILROADS: Chicago & Eastern Illinois; New York, Chicago & St. Louis.
TELEPHONE SERVICE: Local and long distance; Holland Township Telephone Co., Mode, Illinois.
SCHOOLS: 1 public grammar.
CHURCHES: 1 Christian; 1 Methodist Episcopalian.

SURROUNDING COUNTRY: Yellow and gray silt loam. Price of improved land per acre, \$30.00; unimproved, \$20.00. Principal crops raised are corn, wheat, oats, hay, live stock and poultry.

MOMENCE, KANKAKEE COUNTY, ILLINOIS
Population 2,223. Incorporated 1893. County seat, Kankakee, Illinois

RAILROADS: Chicago & Eastern Illinois; New York Central; Chicago, Milwaukee, St. Paul & Pacific.
RIVER: Kankakee, not navigable.
UNDEVELOPED WATER POWER: Nine-foot fall in river through city with good, steady stage of water.

MUNICIPAL BUILDINGS: Post Office, rented, \$75.00 per month.

SURROUNDING COUNTRY: Level to rolling; soil, from poor sandy loam to black rich loam. Price of improved land per acre, \$150.00. Principal crops raised are corn, wheat and oats.

RAW MATERIALS: Lime rock, sufficient in quantity to warrant development.

SPECIAL INDUCEMENTS: Free sites and ample common labor.

INDUSTRIES NEEDED: Canning factory, creamery and small manufacturing plants.

MT. VERNON, JEFFERSON COUNTY, ILLINOIS
Population 12,354. Incorporated 1868. County seat.

RAILROADS: Chicago & Eastern Illinois; Louisville & Nashville; Southern Railway; Missouri Pacific Lines.

SEWERAGE SYSTEM: 25 miles.

ELECTRIC LIGHT PLANT: Service from East St. Louis, and Grand Tower, Illinois.

GAS PLANT: Gas piped from Centralia, Illinois.

WATER WORKS SYSTEM: Private, Illinois Power & Light Co.

STREETS: Paved 22 miles with brick, asphalt and concrete.

TELEPHONE SERVICE: Local and long distance; Illinois Bell Telephone Co., Springfield, Illinois.

FIRE DEPARTMENT: Paid.

PUBLIC LIBRARY: Mt. Vernon Public.

W. W. WILBOURN & CO.

INCORPORATED

OLIVE BRANCH, ILL.



HARDWOOD LUMBER

MINE TIMBERS

PILING

MINE PROPS

RAILROAD TIES

SWITCH TIES

CAR MATERIAL

SAWED MINE TIMBERS



Best References—Lowest Prices—High Quality—Prompt Shipment

HEIDLER'S FOOD CENTER

Broadway at Fifteenth

Phone Main 140

Mt. Vernon, Ill.

MOUNT VERNON, ILL.—Continued

HOSPITALS: Mt. Vernon; Swift's.

SCHOOLS: 6 public grammar; 1 public high.

BANK: Third National.

NEWSPAPER: Register-News, daily.

MOVING PICTURES: Fox-Plaza, capacity 1,000; Fox-Star, capacity 300.

COMMERCIAL CLUB: Mt. Vernon Chamber of Commerce, George Reeder, secretary.

HOTELS: Colonial; Columbia; Court; Illinois; Palace; Grand; Emmerson; all European plan.

CHURCHES: 3 Methodist; 2 Baptist; 1 Presbyterian; 1 Christian; 1 Universalist; 1 United Brethren; 1 Catholic; 4 Colored.

MUNICIPAL BUILDINGS: Post Office; Appellate Court House; County Court House.

SURROUNDING COUNTRY: Rolling; yellow and gray silt loam. Price of improved land per acre, \$75.00; unimproved, \$35.00. Principal crops raised are hay, corn, oats, stock peas, live stock and poultry.

RAW MATERIALS: Coal, developed.

SPECIAL INDUCEMENTS: Cooperation of Chamber of Commerce.

INDUSTRIES NEEDED: Any manufacturing.

NEILSON (BLIND SIDING), JOHNSON COUNTY, ILLINOIS

County seat, Vienna, Illinois

SURROUNDING COUNTRY: Hilly; yellow silt loam. Price of improved land per acre, \$35.00; unimproved, \$15.00. Principal crops raised are corn, oats and hay.

NOKOMIS, MONTGOMERY COUNTY, ILLINOIS

Population 2,518. Incorporated 1857. County seat, Hillsboro, Illinois

RAILROADS: Chicago & Eastern Illinois; Cleveland, Cincinnati, Chicago & St. Louis.

SEWERAGE SYSTEM: 3 miles.

ELECTRIC LIGHT PLANT: Private; Central Illinois Public Service Co., Kincaid, Illinois.

WATER WORKS SYSTEM: Nokomis City Water Works.

STREETS: Paved $4\frac{1}{2}$ miles with brick.

TELEPHONE SERVICE: Local and long distance; Illinois Consolidated Telephone Co., Taylorville, Illinois.

FIRE DEPARTMENT: Volunteers.

SCHOOLS: 2 public grammar; 1 public high; 1 parochial.

BANKS: Nokomis National; Nokomis State.

NEWSPAPER: Nokomis Free Press Progress, weekly.

MOVING PICTURES: Holmes Opera House, capacity 600; Palace Theatre, capacity 500.

COMMERCIAL CLUB: Nokomis Merchants Assn., O. J. Stiel, secretary.

HOTELS: Lewis; Commercial; both American plan.

CHURCHES: Lutheran, German and English; Methodist, Baptist, Presbyterian, Catholic.

MUNICIPAL BUILDINGS: Post Office, rented, \$100.00 per month.

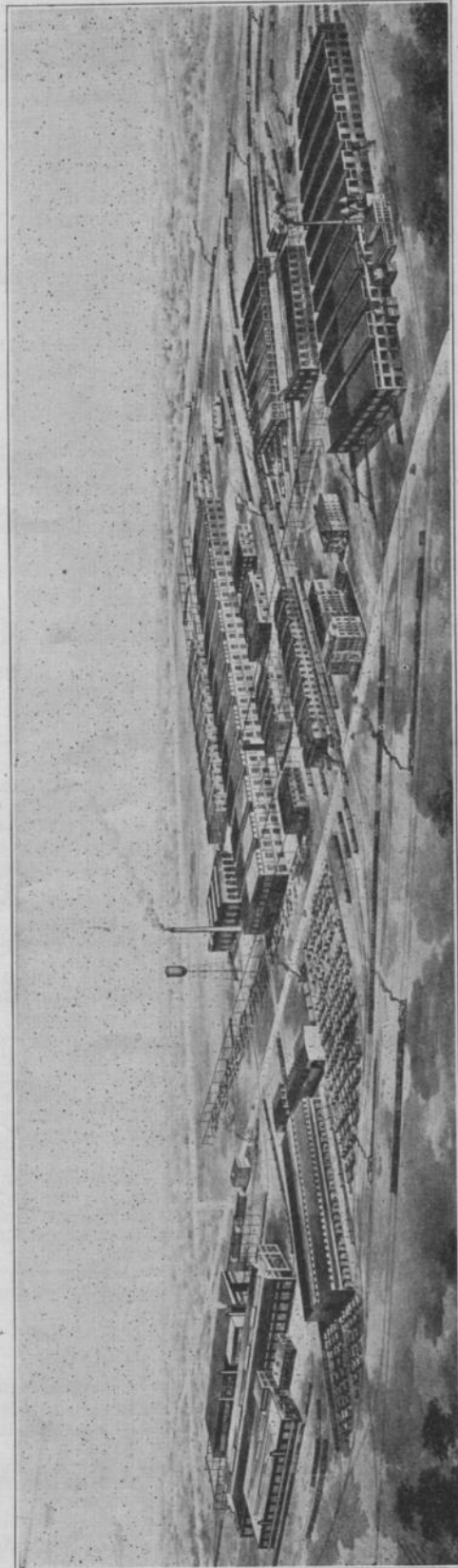

Bird's-eye View of the Mount Vernon Car Mfg. Co., Mount Vernon, Ill.

NOKOMIS, ILL.—Continued

SURROUNDING COUNTRY: Level, north; slightly hilly, south. Good soil. Price of improved land per acre, \$100.00; unimproved, \$50.00. Principal crops raised are corn, wheat, oats and hay.

RAW MATERIALS: Coal, developed.

SPECIAL INDUCEMENTS: Coal, water, railroads.

INDUSTRIES NEEDED: Factories.

OBERTS (BLIND SIDING), JOHNSON COUNTY, ILLINOIS

County seat, Vienna, Illinois

RAILROAD: Chicago & Eastern Illinois.

SURROUNDING COUNTRY: Level; gray and yellow silt loam. Price of improved land per acre, \$60.00; unimproved, \$40.00. Principal crops raised are corn, vegetables, poultry and live stock.

OHLMAN, MONTGOMERY COUNTY, ILLINOIS

Population 259. Not incorporated. County seat, Hillsboro, Illinois

RAILROADS: Chicago & Eastern Illinois; Cleveland, Cincinnati, Chicago & St. Louis.

ELECTRIC LIGHT PLANT: Service from Nokomis, Illinois.

STREETS: Paved $\frac{1}{2}$ mile with concrete.

TELEPHONE SERVICE: Local and long distance; Illinois Consolidated Telephone Co., Mattoon, Illinois.

SCHOOLS: 1 public grammar.

BANK: Ohlman State.

CHURCHES: 1 Methodist; 1 German Evangelical.

MUNICIPAL BUILDINGS: Post Office, rented, \$8.00 per month.

SURROUNDING COUNTRY: Level; medium dark. Price of improved land per acre, \$100.00; unimproved, \$75.00. Principal crops raised are corn, wheat, oats, soy beans and hay.

RAW MATERIALS: Coal, developed.

SPECIAL INDUCEMENTS: Cheap labor; coal.

BUSINESS AND PROFESSIONAL OPENINGS: Doctor.

OLIVE BRANCH, ALEXANDER COUNTY, ILLINOIS

Population 250. Not incorporated. County seat, Cairo, Illinois

RAILROADS: Chicago & Eastern Illinois; Illinois Central.

TELEPHONE SERVICE: Local and long distance; Southeast Missouri Telephone Co., Cape Girardeau, Missouri.

SCHOOLS: 1 public grammar; 1 public high.

OTHER EDUCATIONAL INSTITUTIONS: Olive Branch Community School.

BANK: Olive Branch State.

HOTEL: South Side, American plan.

CHURCH: 1 Methodist.

MUNICIPAL BUILDINGS: Post Office, rented, \$10.00 per month.

SURROUNDING COUNTRY: Level and hilly; very good clay soil. Price of improved land per acre, \$70.00; unimproved, \$35.00. Principal crops raised are wheat, corn, cotton, oats, hay, vegetables, live stock and poultry.

RAW MATERIALS: Silica, developed.

INDUSTRIES NEEDED: Some milk consuming industry.

PANA, CHRISTIAN COUNTY, ILLINOIS

Population 7,000. Incorporated 1867. County seat,

RAILROADS: Chicago & Eastern Illinois; Cleveland, Cincinnati, Chicago & St. Louis; Baltimore & Ohio; Illinois Central.

SEWERAGE SYSTEM: 10 miles.

ELECTRIC LIGHT PLANT: Private, Central Illinois Public Service Company.

GAS PLANT: Private, Central Illinois Public Service Co.

WATER WORKS SYSTEM: City of Pana.

STREETS: Paved 25 miles with concrete and brick.

TELEPHONE SERVICE: Local and long distance; Illinois Consolidated Telephone Co., Mattoon, Illinois.

FIRE DEPARTMENT: Volunteers.

PUBLIC LIBRARY: Carnegie-Schuyler.

HOSPITAL: Huber Memorial.

SCHOOLS: 5 public grammar; 1 public high; 1 parochial.

BANK: First National.

NEWSPAPERS: Pana Palladium, daily and weekly.

MOVING PICTURES: Palace, capacity 500; Eagle, capacity 500.

HOTELS: Frances; Flint; both European plan.

CHURCHES: 1 Evangelical; 1 Lutheran; 1 Baptist; 1 Methodist; 1 Nazarine; 1 Presbyterian; 1 Free Methodist; 1 Catholic; 1 Latter Day Saints; 1 Christian Science.

MUNICIPAL BUILDINGS: Post Office.

SURROUNDING COUNTRY: Level to rolling black loam. Price of improved land per acre, \$300.00; unimproved, \$250.00. Principal crops raised are corn, wheat, oats and hay.

RAW MATERIALS: Lime, clay, shale and coal. Coal developed; remainder sufficient in quantity to warrant development.

SPECIAL INDUCEMENTS: Coal, water and railroads.

INDUSTRIES NEEDED: Factories.

PAPINEAU, IROQUOIS COUNTY, ILLINOIS.

Population 200. Incorporated. County seat, Watseka, Illinois

RAILROADS: Chicago & Eastern Illinois.

TELEPHONE SERVICE: Local and long distance; Illinois Commercial Telephone Co.

SCHOOLS: 1 public grammar.

CHURCHES: 1 Roman Catholic; 1 Emmanuel Evangelical.

SURROUNDING COUNTRY: Level. Price of improved land per acre, \$100.00. Principal crops raised are corn and oats.

PAULINE (BLIND SIDING), CHAMPAIGN COUNTY, ILLINOIS

County seat, Urbana, Illinois

RAILROAD: Chicago & Eastern Illinois.

TELEPHONE SERVICE: Local and long distance; Illinois Bell Telephone Company.

SURROUNDING COUNTRY: Level; black soil. Price of improved land per acre, \$125.00; unimproved, \$100.00. Principal crops raised are corn, wheat, oats and soy beans.

PERKS, PULASKI COUNTY, ILLINOIS

Population 300. Not incorporated. County seat, Mound City, Illinois

RAILROAD: Chicago & Eastern Illinois.

ELECTRIC LIGHT PLANT: Service from Grand Tower, Illinois.

TELEPHONE SERVICE: Local and long distance; Murphysboro Telephone Co., Murphysboro, Illinois.

SCHOOLS: 1 public grammar.

CHURCHES: 1 Baptist; 1 Methodist.

SURROUNDING COUNTRY: Level; black and gray silt loam. Price of improved land per acre, \$60.00; unimproved, \$40.00. Principal crops raised are corn, clover, timothy, vegetables, poultry and live stock.

BUSINESS AND PROFESSIONAL OPENINGS: General Merchandise Store.

PITTWOOD, IROQUOIS COUNTY, ILLINOIS

Population 88. Not incorporated. County seat, Watseka, Illinois.

RAILROAD: Chicago & Eastern Illinois.

TELEPHONE SERVICE: Local and local distance; Illinois Bell Telephone Co., Watseka, Illinois.

SCHOOLS: 1 public grammar.

CHURCHES: 1 Christian; 1 Adventist.

SURROUNDING COUNTRY: Rolling; sandy soil. Price of improved land per acre, \$100.00; unimproved, \$50.00. Principal crops raised are corn, oats and wheat.

BUSINESS AND PROFESSIONAL OPENINGS: Lumber dealer; feed mill; general store.

RAGO (BLIND SIDING), PULASKI COUNTY, ILLINOIS

County seat, Mound City, Illinois

SURROUNDING COUNTRY: Brown and yellow fertile silt loam. Price of improved land per acre, \$20.00; unimproved, \$10.00. Principal crops raised are corn, wheat and vegetables.

REILLY, VERMILION COUNTY, ILLINOIS

Population 35. Not incorporated. County seat, Danville, Illinois

RAILROAD: Chicago & Eastern Illinois.

TELEPHONE SERVICE: Local and long distance; The 4-C Telephone Co., Rankin, Illinois.

SCHOOLS: 1 public grammar.

CHURCH: 1 Methodist.

SURROUNDING COUNTRY: Level; black sand loam. Price of improved land per acre, \$150.00; unimproved, \$100.00. Principal crops raised are corn, oats, clover, hay and soy beans.

RIOLA, VERMILION COUNTY, ILLINOIS

County seat, Danville, Illinois

RAILROAD: Chicago & Eastern Illinois.

SURROUNDING COUNTRY: Level; good black soil. Price of improved land per acre, \$175.00; unimproved, \$150.00. Principal crops raised are wheat, corn, oats and hay.

RAW MATERIALS: Coal, not developed.

ROSAMOND, CHRISTIAN COUNTY, ILLINOIS

Population 200. Not incorporated. County seat, Taylorville, Illinois

RAILROADS: Chicago & Eastern Illinois; Cleveland, Cincinnati, Chicago & St. Louis.

TELEPHONE SERVICE: Local and long distance; Illinois Consolidated Telephone Co., Mattoon, Illinois.

SCHOOLS: 1 public grammar.

CHURCH: 1 Federated.

SURROUNDING COUNTRY: Rolling; black soil. Price of improved land per acre, \$100.00; unimproved, \$50.00. Principal crops raised are wheat, corn, oats, hay and soy beans.

ROSSVILLE, VERMILION COUNTY, ILLINOIS

Population 1,453. Incorporated 1870. County seat, Danville, Illinois

RAILROAD: Chicago & Eastern Illinois.

SEWERAGE SYSTEM: 4 miles.

ELECTRIC LIGHT PLANT: Private, Central Illinois Public Service Co., Monticello, Indiana, and Kankakee, Illinois.

WATER WORKS SYSTEM: Rossville Water Works.

STREETS: Paved 2½ miles with brick and cement.

TELEPHONE SERVICE: Local and long distance; Rossville Telephone Co. (Subsidiary of the Ohio Valley Utilities Co.), Chicago, Illinois.

FIRE DEPARTMENT: Volunteers.

PUBLIC LIBRARY: Civic League.

SCHOOLS: 1 public grammar; 1 public high.

BANK: First National.

NEWSPAPER: Rossville Press, weekly.

MOVING PICTURES. Idle Hour, capacity 250.

HOTELS: Windsor, European plan.

CHURCHES: 1 Methodist; 1 Presbyterian; 1 Church of Christ; 1 United Brethren.

MUNICIPAL BUILDINGS: Town Hall. Post Office, rented, \$60.00 per month.

SURROUNDING COUNTRY: Mostly level; black sandy loam. Price of improved land per acre,

\$100.00. Principal crops raised are corn, oats, wheat and soy beans.

SPECIAL INDUCEMENTS: Soil good for tomatoes.

INDUSTRIES NEEDED: Tomato canning plant.

ROYAL, CHAMPAIGN COUNTY, ILLINOIS

Population 150. Not incorporated. County seat, Urbana, Illinois

RAILROAD: Chicago & Eastern Illinois.

ELECTRIC LIGHT PLANT: Service from Champaign, Illinois.

TELEPHONE SERVICE: Local and long distance; Farmers' Mutual Co., Ogden, Illinois.

SCHOOLS: 1 public grammar; 1 parochial.

BANK: Royal State.

CHURCHES: 1 German Lutheran.

MUNICIPAL BUILDINGS: Post Office in rented quarters.

SURROUNDING COUNTRY: Rolling; brown loam. Price of improved land per acre, \$200.00; unimproved, \$125.00. Principal crops raised are corn and oats.

BUSINESS AND PROFESSIONAL OPENINGS: Doctor.

SALEM, MARION COUNTY, ILLINOIS

Population 4,419. Incorporated 1894. County seat.

RAILROADS: Chicago & Eastern Illinois; Baltimore & Ohio; Missouri-Illinois.

SEWERAGE SYSTEM: 8 miles.

ELECTRIC LIGHT PLANT: Municipal.

WATER WORKS SYSTEM: Municipal.

STREETS: Paved 4 miles with brick and concrete.

TELEPHONE SERVICE: Local and long distance; Illinois Bell Telephone Co., Springfield, Illinois.

FIRE DEPARTMENT: Volunteers.

PUBLIC LIBRARY: Bryan-Bennett.

SCHOOLS: 2 public grammar; 1 public high.

BANK: Salem National.

NEWSPAPERS: Republican, weekly; Marion County Democrat, weekly.

MOVING PICTURES: Fox Lyric, capacity 600.

COMMERCIAL CLUB: Salem Chamber of Commerce, J. J. Kagy, secretary.

HOTELS: Park; E. Main; Broadway; St. James; all European plan.

CHURCHES: 1 Methodist Episcopal, North; 1 Methodist Episcopal, South; 1 Presbyterian; 1 Baptist; 1 Christian; 1 Catholic; 1 Episcopalian; 1 Christian Science; 1 German Lutheran.

MUNICIPAL BUILDINGS: County Court; City Hall; Post Office rented.

SURROUNDING COUNTRY: Mostly level, some rolling; soil, gray silt loam. Price of improved land per acre, \$50.00 to \$60.00; unimproved, \$25.00 to \$30.00. Principal crops raised are wheat, corn, oats, stock peas, soy beans, redtop hay, apples, peaches, pears, timothy hay, clover, live stock and poultry.

SPECIAL INDUCEMENTS: Furnish sites, and assist in every way possible.

INDUSTRIES NEEDED: Most any kind except shoe factory, or cotton goods factory.

BUSINESS AND PROFESSIONAL OPENINGS: Plumbing shop.

ALEX. ANDREWS, President

LOUIS MILEUR, Vice-President

JOHN C. MARTIN, Treasurer

C. A. MILEUR, Secretary

"ONE OF SALEM'S INDUSTRIES"

SALEM ICE COMPANY

PURE DISTILLED WATER ICE

SALEM, ILLINOIS

SHELBYVILLE, SHELBY COUNTY, ILLINOIS
Population 3,491. Incorporated 1889. County seat.

RAILROADS: Chicago & Eastern Illinois; Cleveland, Cincinnati, Chicago & St. Louis.

RIVER: Kaskaskia, not navigable.

SEWERAGE SYSTEM: 21 miles.

ELECTRIC LIGHT PLANT: Service from Kincaid, Illinois.

GAS PLANT: Gas piped from Taylorville, Illinois.

WATER WORKS SYSTEM: Municipal.

STREETS: Paved 10 miles with brick and cement.

TELEPHONE SERVICE: Local and long distance; Illinois Southeastern Telephone Co., Mattoon, Illinois.

FIRE DEPARTMENT: Part paid; part volunteers.

STREETS: Paved 2 miles with brick and cement.

TELEPHONE SERVICE: Local and long distance; Illinois Commercial Telephone Co., Madison, Wisconsin.

FIRE DEPARTMENT: Volunteers.

SCHOOLS: 1 public grammar; 1 public high.

BANK: First National.

NEWSPAPER: Sidell Journal, weekly.

MOVING PICTURES: Community Theatre, capacity 150.

HOTEL: Stark, European plan.

CHURCHES: 1 Methodist; 1 Christian; 1 Free Methodist; 1 Baptist.

MUNICIPAL BUILDINGS: Post Office, rented, \$30.00 per month.

SURROUNDING COUNTRY: Level; black loam. Price of improved land per acre, \$125.00; unim-



Bridge Over Okaw (Kaskaskia) River Near Shelbyville, Ill.

PUBLIC LIBRARY: Shelbyville Free Public.

HOSPITAL: Shelby County Memorial.

SCHOOLS: 2 public grammar; 1 public high.

OTHER EDUCATIONAL INSTITUTIONS: Sparks Business College.

BANKS: First National; Shelby Trust & Savings; Shelby County State.

NEWSPAPERS: Shelbyville Daily Union, daily; Shelbyville Weekly Union, weekly; Shelby County Leader, weekly; Shelbyville Democrat, weekly.

MOVING PICTURES: Playhouse, capacity 420.

COMMERCIAL CLUB: Shelbyville Chamber of Commerce, W. F. Aichele, secretary.

HOTELS: Neal, European plan.

CHURCHES: 2 Methodist Episcopal; 2 Lutheran; 1 Baptist; 1 Presbyterian; 1 Unitarian; 1 Catholic; 1 Christian; 1 Church of Christ; 1 Nazarene; 1 Christian Science.

MUNICIPAL BUILDINGS: County Court House. Post Office, rented, \$2,040.00 per year.

SURROUNDING COUNTRY: Northeast and west, flat rich black soil; south along the river, hilly and light clay soil. Price of improved land per acre, \$200.00; unimproved, \$45.00. Principal crops raised are corn, oats, hay, poultry and live stock.

RAW MATERIALS: Limestone, clay, fire clay, gravel and coal. Gravel and coal developed; experimenting now on limestone.

SPECIAL INDUCEMENTS: Good sites, plenty of water. Chamber of Commerce will cooperate.

INDUSTRIES NEEDED: Cheese factory, or other industries employing either male or female labor.

SIDELL, VERMILION COUNTY, ILLINOIS

Population 650. Incorporated 1889. County seat, Danville, Illinois

RAILROADS: Chicago & Eastern Illinois; Kansas & Sidell.

ELECTRIC LIGHT PLANT: Service from Danville, Illinois.

WATER WORKS SYSTEM: Sidell Water Works.

proved, \$90.00. Principal crops raised are corn, wheat, oats and soy beans.

RAW MATERIALS: Coal, sufficient in quantity to warrant development.

SOLLITT, KANKAKEE COUNTY, ILLINOIS

Population 48. Not incorporated. County seat, Kankakee, Illinois

RAILROAD: Chicago & Eastern Illinois.

ELECTRIC LIGHT PLANT: Service from Kankakee, Illinois.

TELEPHONE SERVICE: Local and long distance; Illinois Bell Telephone Co., Kankakee, Illinois.

SCHOOLS: 1 public grammar.

SURROUNDING COUNTRY: Level; black soil. Price of improved land per acre, \$150.00; unimproved, \$100.00. Principal crops raised are corn, oats, wheat and barley.

BUSINESS AND PROFESSIONAL OPENINGS: General merchandise and grocery store.

SOUTH HOLLAND, COOK COUNTY, ILLINOIS

Population 2,100. Incorporated 1894. County seat, Chicago, Illinois

RAILROADS: Chicago & Eastern Illinois; Baltimore & Ohio.

RIVER: Little Calumet, not navigable.

SEWERAGE SYSTEM: 2 miles.

ELECTRIC LIGHT PLANT: Service from Harvey, Illinois.

GAS PLANT: Gas piped from Harvey, Illinois.

STREETS: Paved 3½ miles with stone and cement.

TELEPHONE SERVICE: Local and long distance; Illinois Bell Telephone Co., Chicago, Illinois.

FIRE DEPARTMENT: Volunteers.

SCHOOLS: 3 public grammar.

BANKS: South Holland Trust & Savings.

COMMERCIAL CLUB: South Holland Chamber of Commerce, Ralph Palmer, secretary.

SOUTH HOLLAND, ILL.—Continued

CHURCH: 3 Dutch Reformed.

MUNICIPAL BUILDINGS: Post Office, rented, \$85.00 per month.

SURROUNDING COUNTRY: Level; very rich black soil. Price of improved land per acre, \$1,000.00; unimproved, \$1,500.00. Principal crops raised are onions and cabbage.

INDUSTRIES NEEDED: A factory.

SPENCERS (BLIND SIDING), PULASKI COUNTY, ILLINOIS

County seat, Mound City, Illinois

SURROUNDING COUNTRY: Hilly and rolling; yellow clay silt loam. Price of improved land per acre, \$40.00; unimproved, \$10.00. Principal crops raised are wheat, corn, oats and hay.

SPILLERTOWN (BLIND SIDING), WILLIAMSON COUNTY, ILLINOIS

Population 75. Not incorporated. County seat, Marion, Illinois

RAILROAD: Chicago & Eastern Illinois.

SURROUNDING COUNTRY: Rolling; yellow silt loam. Price of improved land per acre, \$40.00; unimproved, \$15.00. Principal crops raised are oats, wheat, live stock and poultry.

RAW MATERIALS: Coal, developed.

ST. ANNE, KANKAKEE COUNTY, ILLINOIS

Population 1,200. Incorporated 1870. County seat, Kankakee, Illinois

RAILROADS: Chicago & Eastern Illinois; Cleveland, Cincinnati, Chicago & St. Louis.

SEWERAGE SYSTEM: 4 miles.

ELECTRIC LIGHT PLANT: Service from Kankakee, Illinois.

GAS PLANT: Gas piped from Kankakee, Illinois.

WATER WORKS SYSTEM: St. Anne Water Works.

STREETS: Paved 4 miles with cement.

TELEPHONE SERVICE: Local and long distance; Illinois Bell Telephone Co., Springfield, Illinois.

FIRE DEPARTMENT: Volunteers.

SCHOOLS: 1 public grammar; 1 public high; 1 parochial.

BANK: Farmers' State.

NEWSPAPER: St. Anne Record, weekly.

OPERA HOUSE: St. Anne Opera House, capacity 400.

HOTEL: European, European plan.

CHURCHES: 1 Presbyterian; 1 Baptist; 1 Catholic.

SURROUNDING COUNTRY: Level. Price of improved land per acre, \$125.00. Principal crops raised are corn, oats and wheat.

RAW MATERIALS: Clay, developed.

INDUSTRIES NEEDED: Foundry and creamery.

ST. ELMO, FAYETTE COUNTY, ILLINOIS

Population 1,433. Incorporated 1903. County seat, Vandalia, Illinois

RAILROADS: Chicago & Eastern Illinois; Pennsylvania.

SEWERAGE SYSTEM: 3 miles.

ELECTRIC LIGHT PLANT: Service from Koekuk, Iowa.

WATER WORKS SYSTEM: Municipal.

STREETS: Paved 5 miles with concrete.

TELEPHONE SERVICE: Local and long distance; National Trail Telephone Co., Altamont, Illinois.

FIRE DEPARTMENT: Volunteers.

PUBLIC LIBRARY: St. Elmo School Library.

HOSPITAL: Lewis Hospital.

SCHOOLS: 1 public grammar; 1 public high.

BANKS: First National; Fayette County.

NEWSPAPER: St. Elmo Banner, weekly.

SPECIAL INDUCEMENTS: Cheap land.

COMMERCIAL CLUB: St. Elmo Business Men's Club, H. G. Lange, secretary.

HOTEL: Elmo, both American and European plan.

CHURCHES: 1 Methodist Episcopal; 1 Christian; 1 Baptist; 1 Church of God; 1 Roman Catholic.

SURROUNDING COUNTRY: Level; clay. Price of improved land per acre, \$60.00; unimproved, \$30.00. Principal crops raised are wheat, corn, rye, peas, hay, fruit, poultry and live stock.

RAW MATERIALS: Shale for brick-making, developed.

SPECIAL INDUCEMENTS: Sites.

INDUSTRIES NEEDED: Any kind.

ST. JAMES, FAYETTE COUNTY, ILLINOIS

Population 189. Not incorporated. County seat, Vandalia, Illinois

RAILROAD: Chicago & Eastern Illinois.

TELEPHONE SERVICE: Local; St. James Rural Telephone Co., St. James, Illinois.

SCHOOLS: 1 public grammar; 1 public high.

CHURCHES: 1 Free Methodist; 1 Lutheran; 1 Christian; 1 United Brethren.

SURROUNDING COUNTRY: Eighty per cent prairie; twenty per cent timber land; slightly hilly; soil, yellow clay and sandy loam. Price of improved land per acre, \$40.00; unimproved, \$20.00. Principal crops raised are wheat, oats, corn, rye, hay, cow-peas, live stock and poultry.

RAW MATERIALS: Coal, not sufficient quantity to warrant development.

SPECIAL INDUCEMENTS: Cheap land.

INDUSTRIES NEEDED: All kinds.

BUSINESS AND PROFESSIONAL OPENINGS: All kinds.

ST. PETER, FAYETTE COUNTY, ILLINOIS

Population 250. Incorporated 1909. County seat, Vandalia, Illinois

RAILROAD: Chicago & Eastern Illinois.

ELECTRIC LIGHT PLANT: Service from Muddy, Illinois.

TELEPHONE SERVICE: Local and long distance; St. Peter Telephone Co., St. Peter, Illinois.

FIRE DEPARTMENT: Volunteers.

SCHOOLS: 1 public grammar; 1 parochial.

BANKS: Farmers' and Merchants' State; First National.

COMMERCIAL CLUB: St. Peter Business Men Assn., John F. Kruse, secretary.

CHURCH: 1 German Lutheran.

MUNICIPAL BUILDINGS: Post Office, rented, \$25.00 per month.

SURROUNDING COUNTRY: Mostly level; yellow gray silt loam. Price of improved land per acre, \$80.00; Unimproved, \$40.00. Principal crops raised are wheat, oats, corn, soy beans, stock peas, hay, strawberries, fruit, live stock and poultry.

INDUSTRIES NEEDED: A whole milk plant.

STEGER, WILL COUNTY, ILLINOIS

Population 2,985. Incorporated 1897. County seat, Joliet, Illinois

RAILROAD: Chicago & Eastern Illinois.

SEWERAGE SYSTEM: 15 miles.

ELECTRIC LIGHT PLANT: Service from Chicago Heights, Ill.

GAS PLANT: Gas piped from Chicago Heights, Illinois.

WATER WORKS SYSTEM: Municipal.

STREETS: Paved 6 miles with concrete.

TELEPHONE SERVICE: Local and long distance; Illinois Bell Telephone Company.

FIRE DEPARTMENT: Volunteers.

SCHOOLS: 3 public grammar; 2 parochial.

BANK: First State Bank of Steger.

MOVING PICTURES: Grant Theatre, capacity 300.

CHURCHES: 1 Lutheran; 1 Catholic; 1 Congregational.

SURROUNDING COUNTRY: Level. Price of improved land per acre, \$250.00; unimproved, \$150.00. Principal crops raised are pasture hay and truck.

INDUSTRIES NEEDED: Any that will give employment.

STOCKLAND, IROQUOIS COUNTY, ILLINOIS

Population 250. Not incorporated. County seat, Watseka, Illinois

RAILROADS: Chicago & Eastern Illinois; Chicago, Milwaukee, St. Paul & Pacific.

TELEPHONE SERVICE: Local; Milford Telephone Co., Milford, Illinois.

BANK: Sumner State.

CHURCH: 1 Methodist Episcopal.

SURROUNDING COUNTRY: Black soil. Price of improved land per acre, \$200.00. Principal crops raised are corn, wheat, oats and live stock.

INDUSTRIES NEEDED: Canning factory.

GERALD CLUTTS

THEBES, ILLINOIS

Ties, Props, Loading Timbers

HIGH QUALITY—PROMPT SHIPMENT

SULLIVAN, MOULTRIE COUNTY, ILLINOIS

Population 2,365. Incorporated 1872. County seat.

RAILROADS: Chicago & Eastern Illinois; Illinois Central; Wabash.

ELECTRIC LIGHT PLANT: Municipal.

WATER WORKS SYSTEM: Municipal.

STREETS: Paved 7 miles with brick.

TELEPHONE SERVICE: Local and long distance; Illinois Central Telephone Co., Clinton, Illinois.

FIRE DEPARTMENT: Paid.

PUBLIC LIBRARY: Sullivan Public.

SCHOOLS: 2 public grammar; 1 public high.

BANKS: Merchants' & Farmers' State; First National.

NEWSPAPERS: Moultrie County News, weekly; Sullivan Progress, weekly.

MOVING PICTURES: The Grand Theatre, capacity 600.

COMMERCIAL CLUB: Sullivan Community Club, F. W. Wood, secretary.

HOTEL: National Inn, European plan.

CHURCHES: 1 Methodist Episcopal; 1 Presbyterian; 1 Christian.

MUNICIPAL BUILDINGS: County Court House; Post Office, rented, \$100.00 per month.

SURROUNDING COUNTRY: Rolling; black silt loam. Price of improved land per acre, \$100.00; unimproved, \$75.00. Principal crops raised are corn, wheat, oats, beans, hay, live stock and poultry.

SPECIAL INDUCEMENTS: Good railroad facilities; good roads; plenty of water.

INDUSTRIES NEEDED: Small factories employing men.

TALLMADGE, KANKAKEE COUNTY, ILLINOIS

Population 15. Not incorporated. County seat, Kankakee, Illinois

RAILROADS: Chicago & Eastern Illinois; Chicago, Milwaukee, St. Paul & Pacific.

SCHOOLS: 1 public grammar.

SURROUNDING COUNTRY: Level; black sandy loam. Price of improved land per acre, \$100.00; unimproved, \$30.00. Principal crops raised are corn, oats and wheat.

TAMMS, ALEXANDER COUNTY, ILLINOIS

Population 726. Incorporated 1905. County seat, Cairo, Illinois

RAILROADS: Chicago & Eastern Illinois; Mobile & Ohio.

RIVER: Cache, not navigable.

ELECTRIC LIGHT PLANT: Service from Grand Tower, Illinois.

TELEPHONE SERVICE: Local; Southeast Missouri Telephone Co., Cape Girardeau, Missouri.

SCHOOLS: 2 public grammar; 1 public high.

OPERA HOUSE: Tamms, capacity 400.

MOVING PICTURES: Idle Hour Theatre, capacity 500.

HOTELS: Parker; M. & O.; both American plan.

CHURCHES: 1 Baptist; 1 Reformed.

MUNICIPAL BUILDINGS: Post Office, rented, \$220.00 per year.

SURROUNDING COUNTRY: Part level, part hilly; brown silt loam. Price of improved land per

Dining Room
Short Orders

Electric Lights
Bath

Hotel Thebes

THEBES, ILL.

Located at C. & E. I. Depot

Wm. M. Beasley, Prop.

acre, \$65.00; unimproved, \$30.00. Principal crops raised are corn, hay, strawberries, vegetables, live stock and poultry.

RAW MATERIALS: Silica and novaculite gravel, both developed.

SPECIAL INDUCEMENTS: City would possibly donate site.

INDUSTRIES NEEDED: Shoe factory; canning factory.

TEXICO, JEFFERSON COUNTY, ILLINOIS

Population 28. Not incorporated. County seat, Mt. Vernon, Illinois

RAILROAD: Chicago & Eastern Illinois.

TELEPHONE SERVICE: Local and long distance; Party Line Group, Range, Illinois.

BANK: Texico State Bank.

CHURCH: 1 Christian.

SURROUNDING COUNTRY: Hilly; gray silt loam. Price of improved land per acre, \$50.00; unimproved, \$25.00. Principal crops raised are peaches, apples, corn, oats, hay, live stock and poultry.

THEBES, ALEXANDER COUNTY, ILLINOIS

Population 757. Incorporated 1902. County seat, Cairo, Illinois

RAILROADS: Chicago & Eastern Illinois; Missouri Pacific; St. Louis Southwestern; Illinois Central.

RIVER: Mississippi, navigable.

BOAT LINE OPERATING: Eagle Packet Co.

UNDEVELOPED WATER POWER: Mississippi River.

ELECTRIC LIGHT PLANT: Service from Grand Tower, Illinois.

WATER WORKS SYSTEM: Thebes Water Works.

TELEPHONE SERVICE: Local and long distance; Southeast Missouri Telephone Co., Cape Girardeau, Missouri.

FIRE DEPARTMENT: Volunteers.

SCHOOLS: 1 public grammar; 1 public high.

BANK: First State Bank of Thebes.

MOVING PICTURES: LaFayette Theatre, capacity 250.

COMMERCIAL CLUB: Thebes Commercial Club, Wm. R. Clutts, secretary.

HOTEL: Thebes, American plan.

CHURCHES: 1 Methodist Episcopal; 1 Baptist.

MUNICIPAL BUILDINGS: Post Office, rented, \$15.00 per month.

SURROUNDING COUNTRY: Hilly; clay and sandy loam. Price of improved land per acre, \$45.00; unimproved, \$6.00 to \$10.00. Principal crops raised are corn, wheat, vegetables, fruit, alfalfa, poultry and live stock.

RAW MATERIALS: Lime rock, sand stone, silica, ochre and clays, all sufficient to warrant development.

SPECIAL INDUCEMENTS: Good water supply, sites, good transportation.

INDUSTRIES NEEDED: Pottery plant or any clay products plant. Cement or lime manufacturing plants.

BUSINESS AND PROFESSIONAL OPENINGS: Dentist and doctor.

THORNTON, COOK COUNTY, ILLINOIS

Population 767. Incorporated 1902. County seat, Chicago, Illinois

RAILROADS: Chicago & Eastern Illinois; Baltimore & Ohio; Chicago, Milwaukee, St. Paul & Pacific; Illinois Central.

ELECTRIC LIGHT PLANT: Service from Harvey, Illinois.

GAS PLANT: Gas piped from Blue Island, Illinois.

WATER WORKS SYSTEM: Municipal.

STREETS: Fifteen miles of concrete and macadam.

TELEPHONE SERVICE: Local and long distance; Illinois Bell Telephone Co., Chicago, Illinois.

FIRE DEPARTMENT: Volunteers.

SCHOOLS: 1 public grammar; 1 parochial.

BANK: Thornton State.

CHURCHES: 1 Evangelical; 1 Evangelical Lutheran; 1 Methodist Episcopal.

MUNICIPAL BUILDINGS: Post Office, rented.

SURROUNDING COUNTRY: Level; black soil. Price of improved land per acre, \$1,000.00; unimproved, \$500.00. Principal crops raised are corn, wheat, oats and onion sets.

RAW MATERIALS: Lime stone, sufficient in quantity to warrant development.

SPECIAL INDUCEMENTS: Prompt railroad service.

INDUSTRIES NEEDED: Lumber yard, and almost any others.

BUSINESS AND PROFESSIONAL OPENINGS: Groceries; doctor; dentist.

TIPTON, CHAMPAIGN COUNTY, ILLINOIS

Population 10. Not incorporated. County seat, Urbana, Illinois

RAILROAD: Chicago & Eastern Illinois.

TELEPHONE SERVICE: Local and long distance; Illinois Bell Telephone Co., Champaign, Illinois.

SCHOOLS: 1 public grammar.

CHURCHES: 1 Christian.

SURROUNDING COUNTRY: Level. Price of improved land per acre, \$160.00. Principal crops raised are corn, oats and wheat.

TUSCOLA, DOUGLAS COUNTY, ILLINOIS

Population 2,574. Incorporated 1859. County seat.

RAILROADS: Chicago & Eastern Illinois; Illinois Central; Baltimore & Ohio.

SEWERAGE SYSTEM: 12 miles.

ELECTRIC LIGHT PLANT: Service from Keokuk, Iowa.

WATER WORKS SYSTEM: Private; Central Illinois Public Service Co.

STREETS: Paved 7 miles with brick and concrete.

TELEPHONE SERVICE: Local and long distance; Illinois Commercial Telephone Co., Madison, Wisconsin.

FIRE DEPARTMENT: Paid.

PUBLIC LIBRARY: Tuscola Public.

HOSPITAL: Sarah A. Jarman Memorial.

SCHOOLS: 2 public grammar; 1 public high.

BANKS: First National; Tuscola State; Farmers' State.

NEWSPAPERS: Tuscola Journal, weekly; Tuscola Review, weekly.

OPERA HOUSE: Moore, capacity 600.

MOVING PICTURES: Strand, capacity 400; Lyric, capacity 300.

COMMERCIAL CLUB: Chamber of Commerce, Charles S. Skinner, secretary.

HOTELS: Hotel Douglas, European plan; Niles, American plan.

CHURCHES: 1 Methodist; 1 Presbyterian; 1 Lutheran; 1 Church of Christ; 1 Christian; 1 Catholic; 1 Church of God; 1 African Methodist Episcopal; 1 Baptist.

MUNICIPAL BUILDINGS: County Court House; Post Office, rented, \$1,140.00 per year.

SURROUNDING COUNTRY: Level; black silt loam. Price of improved land per acre, \$150.00; unimproved, \$100.00. Principal crops raised are corn, wheat, oats, soy beans, broom corn, live stock and poultry.

SPECIAL INDUCEMENTS: Low rate of taxation, sites, plentiful supply of labor.

INDUSTRIES NEEDED: Any kind of factory.

ULLIN, PULASKI COUNTY, ILLINOIS

Population 682. Incorporated 1900. County seat, Mound City, Illinois

RAILROADS: Chicago & Eastern Illinois; Illinois Central.

ELECTRIC LIGHT PLANT: Service from Grand Tower, Illinois.

TELEPHONE SERVICE: Local and long distance; Illinois Commercial Telephone Co., Murphysboro, Illinois.

SCHOOLS: 2 public grammar; 1 public high.

MOVING PICTURES: Amusement Theatre, capacity 150.

HOTELS: Hotel O'Hara, American plan; Lackey, American plan.

CHURCHES: 1 Methodist; 1 Baptist.

MUNICIPAL BUILDINGS: Post Office, rented, \$15.00 per month.

SURROUNDING COUNTRY: Hilly and rolling; yellow clay silt loam. Price of improved land per acre, \$40.00; unimproved, \$10.00. Principal crops raised are wheat, corn, hay, oats, fruit, vegetables, live stock and poultry.

RAW MATERIALS: Limestone, developed.

INDUSTRIES NEEDED: Creamery.

BUSINESS AND PROFESSIONAL OPENINGS: Dentist; doctor.

VILLA GROVE, DOUGLAS COUNTY, ILLINOIS

Population 2,051. Incorporated 1905. County seat, Tuscola, Illinois

RAILROAD: Chicago & Eastern Illinois.

RIVER: Embarras, not navigable.

ELECTRIC LIGHT PLANT: Service from Kincaid, Illinois.

WATER WORKS SYSTEM: Villa Grove City Water Works.

STREETS: Paved 3½ miles with concrete.

TELEPHONE SERVICE: Local and long distance; Illinois Commercial Telephone Co., Decatur, Illinois.

FIRE DEPARTMENT: Volunteers.

PUBLIC LIBRARY: Villa Grove Public.

SCHOOLS: 2 public grammar; 1 public high.

BANKS: First National; Villa Grove State.

NEWSPAPER: Villa Grove News, weekly.

MOVING PICTURES: Star Theatre, capacity 315.

COMMERCIAL CLUB: Rotary Club, Victor Roberts, secretary.

G. E. Combs

W. V. Vaughn

HOTEL AND CAFE

COMBS & VAUGHN, Props.

VILLA GROVE, ILLINOIS

PHONE 80

BARRICK COAL AND ICE

VILLA GROVE, ILL.

A FIRST CLASS PLACE FOR TOURISTS AND THE TRAVELING PUBLIC

IROQUOIS HOTEL

BOBO and McMAHON, Proprietors

Rooms with Bath

Sample Rooms

EXCELLENT DINING ROOM SERVICE

Hot and Cold Water in All Rooms

Rates: \$1.00 Up. Splendid Dining Room in Connection

ON THE DIXIE HIGHWAY

WATSEKA, ILLINOIS

VILLA GROVE, ILL.—Continued

HOTELS: Combs & Vaughn, European plan; The Central, European plan.

CHURCHES: 1 Methodist Episcopal; 1 Baptist; 1 Christian; 1 Catholic; 1 Nazarene.

MUNICIPAL BUILDINGS: Post Office, rented, \$400.00 per year.

SURROUNDING COUNTRY: Level; black silt loam. Price of improved land per acre, \$185.00. Principal crops raised are corn, soy beans, wheat, oats, barley, live stock and poultry.

RAW MATERIALS: Indications of moulding sand.

SPECIAL INDUCEMENTS: Good sites.

INDUSTRIES NEEDED: Dairy products, poultry and manufacturing plant.

BUSINESS AND PROFESSIONAL OPENINGS: Dry goods; men's furnishings; music teachers.

WATSEKA, IROQUOIS COUNTY, ILLINOIS

Population 3,168. Incorporated 1867. County seat.

RAILROADS: Chicago & Eastern Illinois; Toledo, Peoria & Western.



Iroquois Hotel, Watseka, Ill.

RIVERS: Iroquois and Sugar Creek; neither navigable.

SEWERAGE SYSTEM: 10 miles.

ELECTRIC LIGHT PLANT: Private; Central Illinois Public Service Co., Monticello, Missouri, and Keokuk, Iowa.

WATER WORKS SYSTEM: City Water Works.

STREETS: Paved 25 miles with macadam and concrete.

TELEPHONE SERVICE: Local and long distance; Illinois Bell Telephone Co., Springfield, Illinois.

FIRE DEPARTMENT: Volunteers.

PUBLIC LIBRARY: Watseka Public.

HOSPITAL: Iroquois.

SCHOOLS: 3 public grammar; 1 public high.

BANKS: First National; Citizens' State; First Trust and Savings.

NEWSPAPERS: Watseka Republican, weekly; Iroquois County Times, weekly.

OPERA HOUSE: Bradens, capacity 500.

MOVING PICTURES: Star Theatre, capacity 300; Crystal Theatre, capacity 500; Watseka Theatre, capacity 800.

COMMERCIAL CLUB: Watseka Chamber of Commerce, C. H. Harkins, secretary.

HOTELS: Iroquois; Dick; Near; Ellen-Walt; all American plan.

CHURCHES: 1 Methodist; 1 Presbyterian; 1 Christian; 1 Friends; 1 Lutheran; 1 Catholic.

MUNICIPAL BUILDINGS: Court House; City Hall; County Jail; Post Office, rented, \$98.00 per month.

SURROUNDING COUNTRY: Level. Price of improved land per acre, \$150.00; unimproved, \$100.00. Principal crops raised are corn and oats.

INDUSTRIES NEEDED: Small industry employing male help.

WELLINGTON, IROQUOIS COUNTY, ILLINOIS

Population 315. Incorporated 1902. County Seat, Watseka, Illinois

RAILROAD: Chicago & Eastern Illinois.

ELECTRIC LIGHT PLANT: Service from Central Illinois Public Service Co.

STREETS: Paved $\frac{1}{2}$ mile with cement.

TELEPHONE SERVICE: Local and long distance; Wellington Farmers' Telephone Co., Wellington, Illinois.

FIRE DEPARTMENT: Volunteers.

SCHOOLS: 1 public grammar; 1 public high.

BANK: Wellington State.

CHURCH: 1 Methodist.

MUNICIPAL BUILDINGS: Post Office, rented, \$10.00 per month.

SURROUNDING COUNTRY: Level, black loam. Price of improved land per acre, \$150.00; unimproved, \$125.00. Principal crops raised are corn, sweet corn, oats and live stock.

RAW MATERIALS: Gravel, not sufficient in quantity to warrant development.

WESTERVELT, SHELBY COUNTY, ILLINOIS

Population 175. Not incorporated. County seat, Shelbyville, Illinois

RAILROAD: Chicago & Eastern Illinois.

TELEPHONE SERVICE: Local and long distance; Ridge Telephone Co. (Mutual), Westervelt, Illinois.

SCHOOLS: 1 public grammar; 1 public high.

BANK: Farmers' National.

CHURCHES: 1 Evangelical; 1 Disciples of Christ.

MUNICIPAL BUILDINGS: Post Office in rented quarters.

SURROUNDING COUNTRY: Rolling prairie running from gray to black silt loam. Price of improved land per acre, \$125.00; unimproved, \$75.00. Principal crops raised are corn, oats, soy beans, hay, wheat, live stock and poultry.



Industrial Coal Co., Mine No. 18, West Frankfort, Ill. Operated by Peabody Coal Co.

**WEST FRANKFORT, FRANKLIN COUNTY,
ILLINOIS**

Population 14,690. Incorporated 1906. County seat, Benton, Illinois

RAILROADS: Chicago & Eastern Illinois; Chicago, Burlington & Quincy; Illinois Central.

SEWERAGE SYSTEM: 20 miles.

ELECTRIC LIGHT PLANT: Service from Grand Tower, Illinois.

GAS PLANT: Gas piped from Murphysboro, Illinois.

West Frankfort Journal, twice a week.

MOVING PICTURES: Strand Theatre, capacity 880; State Theatre, capacity 770; Rex Theatre, capacity 550; Family Theatre, capacity 500.

COMMERCIAL CLUBS: Rotary Club, C. D. Jacobs, secretary; Lions Club, Lester Mygatt, secretary.

HOTELS: Jacobs, European plan; Commercial, American plan; European, European plan; Lefler, European plan.

CHURCHES: 4 Baptist; 4 Methodist Episcopal;

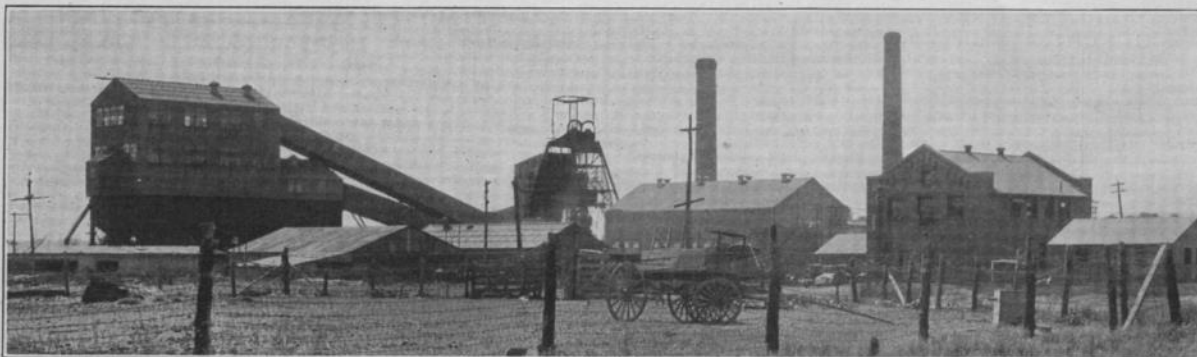

Old Ben Coal Corp., Mine No. 8, West Frankfort, Ill.

WATER WORKS SYSTEM: West Frankfort Water Co., municipal.

STREETS: Paved 18 miles with concrete and brick.

TELEPHONE SERVICE: Local and long distance; Illinois Commercial Telephone Co., Murphysboro, Illinois.

FIRE DEPARTMENT: Paid.

PUBLIC LIBRARY: City Library.

HOSPITAL: United Mine Workers of America.

SCHOOLS: 6 public grammar; 1 public high; 1 parochial.

BANKS: First National; West Frankfort State.

NEWSPAPERS: The Daily American, daily;

1 Lutheran; 1 Wesleyan Methodist; 1 Church of Christ; 3 Church of God; 1 Catholic; 1 Episcopalian; 1 Nazarene.

MUNICIPAL BUILDINGS: City Hall; Post Office, rented, \$175.00 per month.

SURROUNDING COUNTRY: Level; yellow and gray silt loam. Price of improved land per acre, \$35.00; unimproved, \$12.50. Principal crops raised are wheat, corn, oats, hay, live stock and poultry.

RAW MATERIALS: Coal, developed.

SPECIAL INDUCEMENTS: Good sites, fuel, water supply, good transportation.

INDUSTRIES NEEDED: Factories employing either male or female labor.



Chicago, Wilmington & Franklin Coal Co., Orient Mine No. 2, West Frankfort, Ill. This mine holds the world's record for hoisting coal in an eight hour period, 12,825 tons.

WEST NEWELL, VERMILION COUNTY, ILLINOIS
County Seat, Danville, Illinois

RAILROAD: Chicago & Eastern Illinois.

TELEPHONE SERVICE: Local; Danville, Illinois.

SURROUNDING COUNTRY: Slightly rolling; black loam. Price of improved land per acre, \$150.00; unimproved, \$80.00. Principal crops raised are corn, wheat, oats and soy beans.

WEST RIDGE, DOUGLAS COUNTY, ILLINOIS

Population 25. Not incorporated. County seat, Tuscola, Illinois

RAILROAD: Chicago & Eastern Illinois.

TELEPHONE SERVICE: Local and long distance; Standard Telephone Co., Murphysboro, Illinois.

SURROUNDING COUNTRY: Level; brown silt loam. Price of improved land per acre, \$200.00; unimproved, \$150.00. Principal crops raised are corn, oats, soy beans, wheat, live stock and poultry.

WEST VIENNA, JOHNSON COUNTY, ILLINOIS

Population 81. Not incorporated. County Seat, Vienna, Illinois

RAILROADS: Chicago & Eastern Illinois; Chicago, Burlington & Quincy.

RIVER: Cache, not navigable.

TELEPHONE SERVICE: Local and long distance; Illinois Southern Telephone Co., Duquoin, Illinois.

SCHOOLS: 1 public grammar.

CHURCH: 1 Methodist.

MUNICIPAL BUILDINGS: Post Office, rented.

SURROUNDING COUNTRY: Hilly, soil, brown and yellow silt loam. Price of improved land per acre, \$25.00; unimproved, \$10.00. Principal crops raised are corn, hay, live stock and poultry.

RAW MATERIALS: Lime rock, not developed.

WESTVILLE, VERMILION COUNTY, ILLINOIS

Population 4,230. Incorporated 1896. County Seat, Danville, Illinois.

Railroads: Chicago & Eastern Illinois; Cleveland, Cincinnati, Chicago & St. Louis; Illinois Terminal Railway System.

INTERURBAN LINES: Illinois Terminal; 30 minutes to one hour each way to Danville and Georgetown, and two hour service to Ridgeway, Illinois.

ELECTRIC LIGHT PLANT: Private; Illinois Power & Light Corp., Danville, Illinois.

WATER WORKS SYSTEM: Westville Water Works.

STREETS: Paved 4 miles with cement.

TELEPHONE SERVICE: Local and long distance; Illinois Bell Telephone Co., Springfield, Illinois.

FIRE DEPARTMENT: Volunteers.

SCHOOLS: 3 public grammar; 1 public high; 1 parochial.

BANK: First National Bank.

MOVING PICTURES: Orpheum, capacity 400; Eagle, capacity 250.

HOTELS: Union, European plan; Westville, European plan.

CHURCHES: 1 Congregational; 3 Roman Catholic; 1 Independent Catholic.

MUNICIPAL BUILDINGS: City Hall; Post Office in rented quarters.

SURROUNDING COUNTRY: Both level and hilly. Price of improved land per acre, \$125.00; unimproved, \$100.00. Principal crops raised are corn, oats and wheat.

RAW MATERIALS: Coal has been mined for 45 years, is estimated it will continue for 100 years.

SPECIAL INDUCEMENTS: Coal Mines; 3 Railroads.

INDUSTRIES NEEDED: Any that can use common male labor.

WHITTINGTON, FRANKLIN COUNTY, ILLINOIS

Population 200. Not incorporated. County seat, Benton, Illinois

RAILROAD: Chicago & Eastern Illinois.

ELECTRIC LIGHT PLANT: Service from Grand Tower, Illinois.

TELEPHONE SERVICE: Local and long distance; Illinois Commercial Telephone Co., Murphysboro, Illinois.

SCHOOLS: 1 public grammar.

BANK: State Bank of Whittington.

CHURCH: 1 Baptist.

MUNICIPAL BUILDINGS: Post Office, rented, \$5.00 per month.

SURROUNDING COUNTRY: Hilly; yellow and gray silt loam. Price of improved land per acre, \$25.00; unimproved, \$15.00. Principal crops raised are corn, wheat, oats, soy beans, hay, live stock and poultry.

RAW MATERIALS: Coal in sufficient quantity to warrant development.

INDUSTRIES NEEDED: Coal mine.

WICHERT, KANKAKEE COUNTY, ILLINOIS

Population 150. Not incorporated. County Seat, Kankakee, Illinois

RAILROAD: Chicago & Eastern Illinois.

ELECTRIC LIGHT PLANT: Service from Kankakee, Illinois.

GAS PLANT: Gas piped from Kankakee, Illinois.

TELEPHONE SERVICE: Local and long distance; Illinois Bell Telephone Co., St. Anne, Illinois.

FIRE DEPARTMENT: Volunteers.

SCHOOLS: 1 public grammar; 1 community high.

CHURCH: 1 Dutch Reform.

SURROUNDING COUNTRY: Level; sandy loam. Price of improved land per acre, \$200.00; unimproved, \$125.00. Principal crops raised are vegetables, asparagus and flowers.

INDUSTRIES NEEDED: Ideal spot for canned soup factory.

WITT, MONTGOMERY COUNTY, ILLINOIS

Population 1,500. Incorporated 1911. County Seat, Hillsboro, Illinois

RAILROADS: Chicago & Eastern Illinois; Cleveland, Cincinnati, Chicago & St. Louis.

SEWERAGE SYSTEM: 1 mile.

ELECTRIC LIGHT PLANT: Private, I. & I. Coal Corp.

WATER WORK SYSTEM: Municipal.

STREETS: Paved 1 mile with brick and concrete.

TELEPHONE SERVICE: Local and long distance; Illinois Consolidated Telephone Co., Taylorville, Illinois.

FIRE DEPARTMENT: Volunteers.

SCHOOLS: 3 public grammar; 1 public high.

BANK: National Bank of Witt.

MOVING PICTURES: DeLuxe, capacity 400.

COMMERCIAL CLUB: Witt Commercial Association, John F. Hoehn, secretary.

HOTEL: Witt Hotel (at present not operating).

CHURCHES: 1 Presbyterian; 1 Methodist; 1 Catholic; 1 Greek Orthodox.

MUNICIPAL BUILDINGS: Post Office, rented.

SURROUNDING COUNTRY: Level; black and clay soil. Price of improved land per acre, \$60.00; unimproved, \$30.00. Principal crops raised are wheat, corn, soy beans and hay.

RAW MATERIALS: Coal, developed.

SPECIAL INDUCEMENTS: Abundance of coal.

INDUSTRIES NEEDED: Factories.

BUSINESS AND PROFESSIONAL OPENINGS: Dentist.

WOODLAND, IROQUOIS COUNTY, ILLINOIS

Population 304. Incorporated 1898. County Seat, Watseka, Illinois

RAILROAD: Chicago & Eastern Illinois.

RIVER: Sugar Creek, not navigable.

ELECTRIC LIGHT PLANT: Service from Central Illinois Public Service Co.

WATER WORKS SYSTEM: Woodland Water Works Company.

TELEPHONE SERVICE: Local and long distance; Woodland Telephone Company.

FIRE DEPARTMENT: Volunteers.

SCHOOLS: 1 public high; Woodland Public Schools.

BANK: Woodland State.

CHURCHES: 1 Methodist; 1 Christian.

MUNICIPAL BUILDINGS: Post Office.

SURROUNDING COUNTRY: Level; black loam to sandy loam. Price of improved land per acre, \$100.00; unimproved, \$75.00. Principal crops raised are wheat, corn, oats and soy beans.

SPECIAL INDUCEMENTS: Good railroad service.

INDUSTRIES NEEDED: Canning factory and creamery.

BUSINESS AND PROFESSIONAL OPENINGS: Doctor.



DETAILED DESCRIPTIONS OF CITIES AND TOWNS IN INDIANA LOCATED ON THE CHICAGO & EASTERN ILLINOIS RAILWAY



ATHERTON, PARK COUNTY, INDIANA

Population 100. Not incorporated. County seat, Rockville, Indiana

RAILROADS: Chicago & Eastern Illinois; Terre Haute, Indianapolis & Eastern Traction Co.

INTERURBAN LINES: Terre Haute, Indianapolis & Eastern Traction, passenger and freight.

ELECTRIC LIGHT PLANT: Terre Haute, Indianapolis & Eastern Traction Company, Terre Haute, Indiana; Elmer Stoo, Receiver, Indianapolis, Indiana.

STREETS: All graveled.

TELEPHONE SERVICE: Local and long distance; Bell Telephone System, Terre Haute, Indiana.

CHURCHES: 1 Centenary Methodist Episcopal.

MUNICIPAL BUILDINGS: Post Office, privately owned.

SURROUNDING COUNTRY: Rolling country; part sand, part clay. Price of improved land per acre, \$75.00; unimproved, \$30.00. Principal crops raised are wheat, corn and oats.

RAW MATERIALS: Coal; mines in vicinity working.

SPECIAL INDUCEMENTS: Mining industry.

INDUSTRIES NEEDED: Opening of a new mine.

BRAZIL, CLAY COUNTY, INDIANA

Population 8,801. Incorporated 1873. County Seat

RAILROADS: Chicago & Eastern Illinois; Baltimore & Ohio; Pennsylvania.

INTERURBAN LINES: Terre Haute, Indianapolis & Eastern Traction Company, about every three hours.

SEWERAGE SYSTEM: 10 miles.

ELECTRIC LIGHT PLANT: Service from Terre Haute, Indiana.

GAS PLANT: Gas piped from Terre Haute, Indiana.

WATER WORKS SYSTEM: Brazil City Water Works.

STREETS: Paved 9 miles with brick and cement.

TELEPHONE SERVICE: Local and long distance; Citizens' Telephone Co. of Clay Co., Brazil, Indiana.

FIRE DEPARTMENT: Paid.

PUBLIC LIBRARY: Brazil Public (Carnegie).

HOSPITAL: Clay County.

SCHOOLS: 6 public grammar; 2 public high; 1 parochial.

OTHER EDUCATIONAL INSTITUTIONS: Brazil Business College.

BANKS: Brazil Trust Co.; Citizens' National; First National; Ridell National; Davis Trust Co.

NEWSPAPERS: Brazil Daily Times; Brazil Weekly Gazette.

OPERA HOUSE: Sourwine, capacity 800.

MOVING PICTURES: Lark, capacity 800.

COMMERCIAL CLUB: Chamber of Commerce, H. B. Wiltse, secretary.

HOTELS: Davis, American plan; Brazil, American plan.

CHURCHES: 1 United Brethren; 2 Methodist; 1 Baptist; 1 Christian; 1 Presbyterian; 1 Lutheran; 1 Catholic.

MUNICIPAL BUILDINGS: Federal Post Office; County Court House; City Hall; Fire Department; Police Department.

SURROUNDING COUNTRY: Level; clay soil. Price of improved land per acre, \$75.00; unimproved, \$50.00. Principal crops raised are corn, wheat and oats.

RAW MATERIALS: Coal, clay and shale, developed, but still a sufficient quantity to warrant further development.

SPECIAL INDUCEMENTS: Full cooperation of Chamber of Commerce.

INDUSTRIES NEEDED: Those requiring skilled labor and female help.

CANTELOUPE, KNOX COUNTY, INDIANA

County seat, Vincennes, Indiana

RAILROAD: Chicago & Eastern Illinois.

SURROUNDING COUNTRY: Slightly rolling; west, black loam; east, sand. Price of improved land per acre, \$90.00; unimproved \$20.00. Principal crops raised are grain, fruit, vegetables, water melons and sweet potatoes.

CARLISLE, SULLIVAN COUNTY, INDIANA

Population 952. Incorporated 1856. County seat, Sullivan, Indiana

RAILROAD: Chicago & Eastern Illinois.

ELECTRIC LIGHT PLANT: Service from Edwardsport, Indiana.

STREETS: Paved 1 mile with concrete.

TELEPHONE SERVICE: Local and long distance; Carlisle Cooperative Telephone Co., Carlisle, Indiana.

FIRE DEPARTMENT: Volunteers.

PUBLIC LIBRARY: Carnegie.

SCHOOLS: 1 public grammar; 1 public high.

BANK: Peoples' State.

NEWSPAPER: Carlisle News, weekly.

OPERA HOUSE: Lyric Theatre, capacity 400.

MOVING PICTURES: Star Theatre, capacity 300.

COMMERCIAL CLUBS: Community Club, R. O. Cramer, secretary.

HOTEL: Schu, American plan.

CHURCHES: 1 Methodist; 1 Christian.

MUNICIPAL BUILDINGS: Post Office, rented, \$175.00 per quarter.

SURROUNDING COUNTRY: Level; sand, clay, to muck. Price of improved land per acre, \$50.00; unimproved, \$40.00. Principal crops raised are corn, wheat, tomatoes, sweet potatoes, truck, melons and cantaloupes.

RAW MATERIALS: Coal in sufficient quantity to warrant development.

INDUSTRIES NEEDED: Coal mines and canning factory.

CAYUGA, VERMILION COUNTY, INDIANA

Population 968. Incorporated 1892. County seat, Newport, Indiana

RAILROADS: Chicago & Eastern Illinois; Nickel Plate Road.

RIVER: Vermilion, not navigable.

ELECTRIC LIGHT PLANT: Service from Clinton, Indiana.

WATER WORKS SYSTEM: Cayuga Water Company.

STREETS: Paved 2 miles with cement and brick.

TELEPHONE SERVICE: Local and long distance; Cayuga Telephone Co., Cayuga, Indiana.

FIRE DEPARTMENT: Volunteers.

SCHOOLS: 2 public grammar; 1 public high.

BANKS: First National.

NEWSPAPER: The Herald, weekly.

MOVING PICTURES: Crystal, capacity 200; Palace, capacity 200.

COMMERCIAL CLUB: Cayuga Commercial Club, Paul F. Weaver, secretary.

HOTELS: Fable House, European plan; Harrison, American plan.

CHURCHES: 1 Presbyterian; 1 Christian; 1 Holiness; 1 United Brethren.

MUNICIPAL BUILDINGS: Post Office, rented, \$20.00 per month.

SURROUNDING COUNTRY: Rolling. Price of improved land per acre, \$80.00; unimproved, \$25.00. Principal crops raised are wheat, oats, rye, peas, corn and tomatoes.

RAW MATERIALS: Shale, coal, sand and gravel; all developed.

SPECIAL INDUCEMENTS: Natural resources.

INDUSTRIES NEEDED: Factories of any kind.

BUSINESS AND PROFESSIONAL OPENINGS: Lawyer, doctor, commission house, wholesale house, produce house and newspaper.

CLINTON, VERMILION COUNTY, INDIANA

Population 7,925. Incorporated 1848. County seat, Newport, Indiana

RAILROAD: Chicago & Eastern Illinois.

INTERURBAN LINES: Terre Haute, Indianapolis & Eastern Traction; hour service from 6:00 a. m. to 12:00 midnight.

RIVER: Wabash, not navigable.

UNDEVELOPED WATER POWER: Wabash River.

SEWERAGE SYSTEM: 10 miles.

ELECTRIC LIGHT PLANT: Private, Wabash Valley Electric Company.

GAS PLANT: Gas piped from Indiana Gas Utilities, Terre Haute, Indiana.

WATER WORKS SYSTEM: Clinton Water Works.

WATER WORKS SYSTEM: Cynthiana Water Co., Municipal.

TELEPHONE SERVICE: Local and long distance; American Telephone & Telegraph Co. (Bell System), Evansville, Indiana.

FIRE DEPARTMENT: Volunteers.

SCHOOLS: 1 public high.

BANKS: The Cynthiana State.

NEWSPAPER: Cynthiana Argus, weekly.

MOVING PICTURES: Byron Hall, capacity 200.

CHURCHES: 1 Methodist; 1 Presbyterian; 1 First Christian; 1 Primitive Baptist.

MUNICIPAL BUILDINGS: Post Office, rented.

SURROUNDING COUNTRY: Mostly level; mostly clay, some black loam. Principal crops raised are wheat and corn.



C. & E. I. Railway Bridge Over the Wabash River at Clinton, Ind.

STREETS: Paved 7 miles with brick, cement and asphalt.

TELEPHONE SERVICE: Local and long distance; Indiana Bell Telephone Co., Indianapolis, Indiana.

FIRE DEPARTMENT: 2 paid; 20 volunteers.

PUBLIC LIBRARY: Carnegie.

HOSPITAL: Vermilion County.

SCHOOLS: 4 public grammar; 1 public high; 1 parochial.

BANKS: Citizens; First National; Ninth Street State.

NEWSPAPER: Clintonian, daily.

OPERA HOUSE: Capitol, capacity 993.

MOVING PICTURES: Wabash, capacity 725; Columbia, capacity 500.

COMMERCIAL CLUBS: Clinton Chamber of Commerce, H. M. Caldwell, President; Exchange Club, L. D. Stitts, Secretary.

HOTELS: Clinton; Marshall; Roma; all American or European; Fairview, European plan.

CHURCHES: 1 Baptist; 1 Catholic; 1 Christian; 1 African Methodist Episcopal; 1 Methodist Episcopal; 1 Hill Crest Mission; 1 Nazarene; 1 Presbyterian; 1 United Brethren; 1 Volunteers of America.

MUNICIPAL BUILDINGS: Post Office.

SURROUNDING COUNTRY: Wabash River bottom level and sandy loam; bluffs on either side, rolling and soil of heavier character. Price of improved land per acre, \$60.00; unimproved \$25.00 to \$30.00. Principal crops raised are corn, wheat, oats, alfalfa, soy beans and peas.

RAW MATERIALS: Coal, sand, gravel, all developed; shale and clay sufficient in quantity to warrant development.

SPECIAL INDUCEMENTS: Transportation facilities, cheap coal, electric power and water.

INDUSTRIES NEEDED: Clay plants, or any other manufacturing concern.

CYNTHIANA, POSEY COUNTY, INDIANA

Population 568. Incorporated 1896. County seat, Mount Vernon, Indiana

RAILROADS: Chicago & Eastern Illinois; Cleveland, Cincinnati, Chicago & St. Louis.

ELECTRIC LIGHT PLANT: Service from Interstate Public Service Co., Bicknell, Indiana.

DECKER, KNOX COUNTY, INDIANA

Population 487. Incorporated 1922. County seat, Vincennes, Indiana

RAILROAD: Chicago & Eastern Illinois.

RIVER: White, not navigable.

ELECTRIC LIGHT PLANT: Service from Edwardsport, Indiana.

TELEPHONE SERVICE: Local and long distance; Midwest Telephone & Utilities Co., Inc., Petersburg, Indiana.

SCHOOLS: 1 public grammar; 1 public high.

BANK: Farmers' & Merchants'.

MOVING PICTURES: Decker Theatre, capacity 200.

CHURCHES: 1 Methodist; 1 General Baptist; 3 United Brethren.

MUNICIPAL BUILDINGS: Post Office, rented, \$12.50 per month.

SURROUNDING COUNTRY: Slightly rolling; west of railroad black loam; east of railroad sand. Price of improved land per acre, \$90.00; unimproved, \$30.00. Principal crops raised are grain, fruit, vegetables, cantaloupes, sweet potatoes and watermelons.

INDUSTRIES NEEDED: Canning factory and box and crate factory.

DICKASON, VERMILION COUNTY, INDIANA

Population 10. Not incorporated. County seat, Newport, Indiana

RAILROAD: Chicago & Eastern Illinois.

TELEPHONE SERVICE: Local and long distance; Cayuga Telephone Co., Cayuga, Indiana.

SURROUNDING COUNTRY: Rolling. Price of improved land per acre, \$60.00; unimproved, \$25.00. Principal crops raised are corn, wheat, oats, rye, tomatoes, peas and pumpkins.

DUNCAN, KNOX COUNTY, INDIANA

County seat, Vincennes, Indiana

RAILROAD: Chicago & Eastern Illinois.

TELEPHONE SERVICE: Indiana Bell Telephone Co., Indianapolis, Indiana.

SURROUNDING COUNTRY: Level to rolling; clay, black overflow and sand. Price of improved land per acre, \$100.00; unimproved \$15.00. Principal crops raised are cantaloupes, sweet potatoes and watermelons.

EMISON, KNOX COUNTY, INDIANA

Population 130. Not incorporated. County seat, Vincennes, Indiana

RAILROAD: Chicago & Eastern Illinois.

ELECTRIC LIGHT PLANT: Service from Edwardsport, Indiana.

TELEPHONE SERVICE: Local and long distance; Midwest Telephone & Utilities Co., Petersburg, Indiana.

SCHOOLS: 1 public grammar.

CHURCH: 1 Methodist.

MUNICIPAL BUILDINGS: Post Office, rented, \$10.00 per month.

SURROUNDING COUNTRY: Level; sandy. Price of improved land per acre, \$60.00; unimproved, \$40. Principal crops raised are wheat, corn, melons, peaches, apples and produce of various kinds.

RAW MATERIALS: Coal, sufficient in quantity to warrant development.

INDUSTRIES NEEDED: Coal mine.

ERWIN, POSEY COUNTY, INDIANA

Population 10. Not incorporated. County seat, Mt. Vernon, Indiana

RAILROAD: Chicago & Eastern Illinois.

STREETS: Graveled.

TELEPHONE SERVICE: Local and long distance; Indiana Bell Telephone Co., Indianapolis, Indiana.

SURROUNDING COUNTRY: Level and rolling; clay and loam. Price of improved land per acre, \$60.00; unimproved, \$20.00. Principal crops raised are wheat, corn, soy beans, hay and oats.

SPECIAL INDUCEMENTS: Agricultural district.

EVANSVILLE, VANDERBURG COUNTY, INDIANA

Population 102,249. Incorporated 1847. County seat

RAILROADS: Chicago & Eastern Illinois; Louisville & Nashville; Illinois Central; Southern; Cleveland, Cincinnati, Chicago & St. Louis.

INTERURBAN LINES: Southern Indiana Gas & Electric Co. to Princeton & Patoka; Evansville, Suburban & Newburgh to Newburgh and Boonville; Evansville & Ohio Valley to Henderson, Mt. Vernon, Rockport and Owensboro. Hourly service.

SEWERAGE SYSTEM. Yes.

ELECTRIC LIGHT PLANT: Private; Southern Indiana Gas & Electric Co.

GAS PLANT: Private; Southern Indiana Gas & Electric Co.

WATER WORKS SYSTEM: City of Evansville, Board of Water Works.

STREETS: Paved 140 miles with asphalt and brick.

TELEPHONE SERVICE: Local and long distance; Indiana Bell Telephone Co., Evansville, Indiana.

FIRE DEPARTMENT: Paid.

PUBLIC LIBRARY: Evansville Public.

HOSPITALS: Deaconess; St. Mary's; Walker.

SCHOOLS: 18 public grammar; 5 public high; 9 parochial.

COLLEGES: Evansville.

OTHER EDUCATIONAL INSTITUTIONS: Lockyear's Business College.

BANKS: Old National Bank in Evansville; Citizens National; National City; Peoples Saving; American Trust & Savings; Central Union; Indiana Trust & Savings; Farmers' & Citizens; Franklin Trust & Savings; Howell State; Lamasco; Lincoln Savings; North Side Bank; West Side Bank.

NEWSPAPERS: Evansville Courier, daily morning; Evansville Journal, daily evening; Evansville Press, daily evening.

OPERA HOUSES: Loews Victory, capacity 2,500; Grand Theatre, capacity 1,500; Majestic, capacity 1,200.

MOVING PICTURES: Ohio, capacity 200; Royal, capacity 200; American, capacity 1,000; Rosedale, capacity 500; Alhambra, capacity 300; Woodlawn, capacity 300; Columbia, capacity 400; Franklin, capacity 400; Fulton, capacity 200.

COMMERCIAL CLUB: Evansville Chamber of Commerce, Arthur P. Eberlin, secretary.

HOTELS: McCurdy; Vendome; Sonntag; Imperial; Acme; Lincoln; Lottie; all European plan.

CHURCHES: 1 Adventist; 1 Apostolic; 26 Baptist; 4 Christian; 1 Christian Science; 1 Episcopal; 8 Evangelical; 3 Hebrew; 3 Holiness; 1 Latter Day Saints; 6 Lutheran; 17 Methodist Episcopal; 2 Pentecostal; 9 Presbyterian; 9 Roman Catholic; 1 Undenominational; 1 United Brethren.

MUNICIPAL BUILDINGS: Post Office; Court House; City Hall.

SURROUNDING COUNTRY: Both level and hilly; good soil. Price of improved land per acre, \$90.00; unimproved, \$60.00. Principal crops raised are corn, wheat and soy beans.

RAW MATERIALS: Coal, developed.

SPECIAL INDUCEMENTS: Cheap fuel, plenty filtered water, electric power, good climate, conservative labor costs, excellent transportation.



Main Street, Evansville, Ind.

PHONE 9264



BLOMER LUMBER COMPANY

Wholesale Dealers in All Kinds of

Hard and Soft Wood Lumber

and Manufacturers of Graindoors

EVANSVILLE, IND.



OFFICE AND YARDS: 1814 WEST PENN STREET

EVANSVILLE, INDIANA—Continued

INDUSTRIES NEEDED: Diversified.
BUSINESS AND PROFESSIONAL OPENINGS: Opportunities at all times. Evansville is a city of steady onward growth and a bright future.

EVANSVILLE, INDIANA

(By A. P. Eberlin, Secretary Evansville Chamber of Commerce)

Located at the extreme southern end of the C. & E. I. system, and built on the crescent of the Ohio River, Evansville, Indiana, is approximately 90 miles south by west of the center of population of the United States. Over half of the population of the United States, or about sixty million people live within a radius of 600 miles of Evansville.

Agriculture

Evansville is located in the center of a very fertile and productive agricultural district. From the rich fields of the Ohio River Valley comes a production of grains which is equalled in very few districts of the Central United States.

To the north where we have a more rolling land, we not only find an abundance of grains being produced, but large orchards of apples and peaches and numerous market gardens which produce garden vegetables during the most of the year. In the outskirts of the city many large greenhouses are found which are engaged in the production of vegetables during the entire year.

In addition to this district being a great grain producing section, it also produces thousands of dollars worth of live stock, each year. Besides being a great dairy section, many of the farmers are engaged in the raising of swine, some in sheep, and in

the past few years poultry has become one of the leading industries of the farming sections. A large percentage of this stock finds a ready market at the Evansville Stock Yards.

Manufacturing

Evansville is primarily an industrial city; in fact, a great manufacturing center having within its boundaries more than 230 industries. Among the products manufactured are: auto trucks, auto bodies, steam shovels, electric and gas refrigerators, gas engines, agricultural implements, tools, glass bottles, electric headlights, infant foods, grain products, brick, brooms, stoves, cigars and furniture. Some of these products are known and used the world over.

Industrial Possibilities

Evansville's location is ideal for manufacturing; near the center of population, with an abundant labor supply, small labor turnover, cheap fuel, good rail and water transportation and proximity to large markets make it a good industrial city. Industries seeking new locations are invited to look over the manufacturing advantages this city has to offer. Good industrial sites are available at reasonable cost.

Finance

There are fourteen national and state banks in the city of Evansville having combined resources of more than \$66,784,005. In addition, there are ten building and loan associations with combined assets of \$7,100,000, and three finance and industrial loan companies with combined assets of more than \$1,600,000. This gives Evansville a total banking strength of \$75,484,005.

Evansville is a sound financial city, in that its industries are widely diversified and of such a nature that this city suffers none of the so-called slumps,

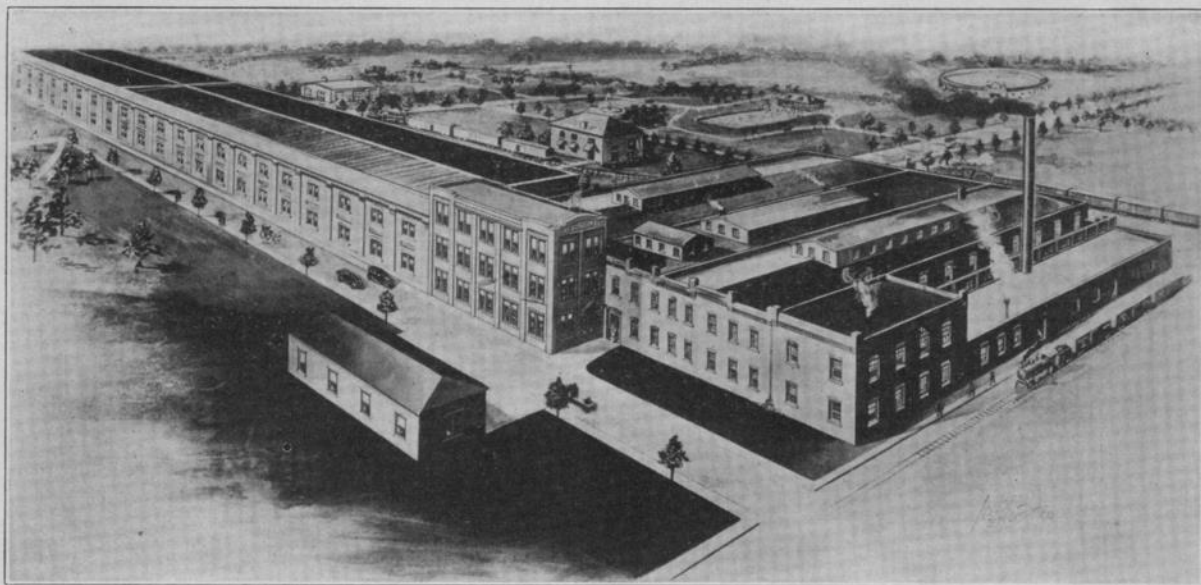

Plant of the Sunbeam Electric Mfg. Co., Evansville, Ind.

SUNBEAM ELECTRIC MFG. CO.

Manufacturers of
**Headlights, Turbo-Generators,
Farm Lighting Plants**

EVANSVILLE

»

»

»

»

INDIANA



EVANSVILLE ICE AND STORAGE CO.

FACTORY AND COLD STORAGE BUILDINGS:
EIGHTH, DIVISION AND UNION TRACK

700,000 CUBIC FEET COLD STORAGE
FOR ALL PERISHABLE PRODUCTS

OFFICE: EIGHTH ST.—OPPOSITE FACTORY

TELEPHONE 8667

MANUFACTURER'S OFFICES:

EVANSVILLE, INDIANA

Views of Industrial Plants in Evansville



Servel, Inc.

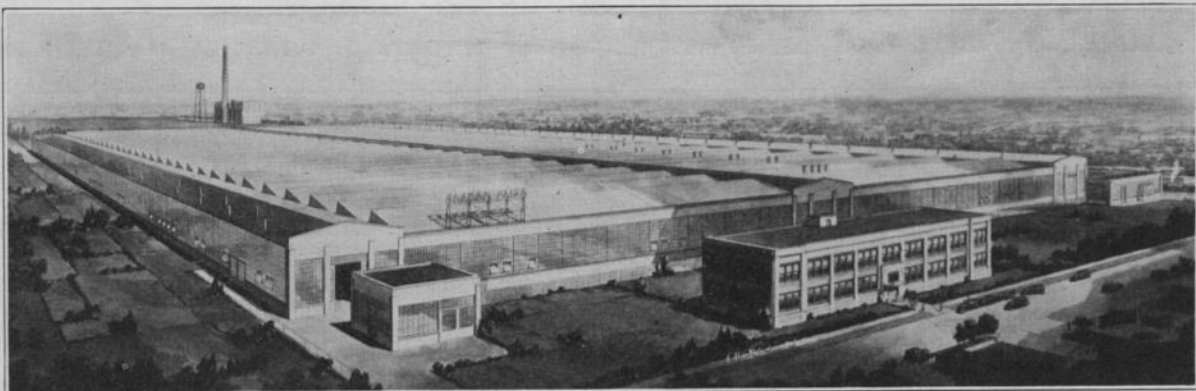

Graham Paige Plant



Duck Farm, Swift & Co.



Chrysler-Dodge Plant

HOTEL SONNTAG

Clem Stair, Manager

FIREPROOF

EVANSVILLE, INDIANA

115 Rooms with Bath. Rates \$1.75 to \$3.50—Double \$1.00 Extra

1 ½ Blocks from C. & E. I. Depot. Look for the Sign.

MOTTO: Service, Courtesy, Hospitality

EVANSVILLE, IND.—Continued

to any noticeable extent. Production is constantly increasing, with bank clearances growing steadily with it.

Building and Housing

Evansville's housing conditions are good. The shortage of homes that existed during the war has been overcome by the steady building that has been going on for the past ten years, and today the new-comer is assured of finding a pleasant home at reasonable rental. Building construction for the year 1930 totalled \$278,614,002. Fifty per cent of the



C. & E. I. Main Freight Station, Evansville, Ind.

people own their own homes. There are three modern hotels in Evansville.

Utility Service

Power, light and gas is furnished by the Southern Indiana Gas & Electric Company. This plant served in 1930, 29,813 individuals and industries with light and power and 16,383 consumers with gas. Capacity power plant 32,800 K. W. Capacity gas plant 6,000,000 Cubic Feet Daily

Power rates are very reasonable; an abundance of cheap fuel, up-to-date machinery and efficient management and labor are mainly responsible for our low rates.

Natural gas is now in our city limits.

Schools

Under the constructive and capable direction of the Board of Education, Evansville's educational system has developed to a high state of efficiency. The public schools have an average of one teacher to every twenty-six pupils. The high schools of the city have Student Government. Under this form of government the students govern themselves in all matters relating to conduct; it has developed a sense of responsibility and honor among the older students and has proven very satisfactory.

Ample recreational facilities and playgrounds are provided at all schools and the management encourages the students in sports of all kinds. There are:

- | | |
|-----------------------|--------------------|
| 5 High Schools. | 1 Business School. |
| 12 Parochial Schools. | 2 Music Schools. |

18 Elementary Public Schools.

Colleges

Evansville College is one of the outstanding educational landmarks of Southwestern Indiana. Situ-

ated within the city limits, the college grounds comprising 70 acres present a wonderful setting for the Administration Building which cost \$350,000.

As a result of efficient administration the College is increasing in popularity. During 1930 the enrollment numbered more than 1,000. The following courses are furnished: Liberal Arts, Engineering, Business Administration, Music, Education, Teachers' Training and Extension work. Work done by the College in the engineering department on the co-operative plan with local industries is very unusual and gives the boys advantage of partical experience.

Recreation

Evansville has an abundance of good wholesome entertainment and recreation. The City Park Board recently created a Recreation Department with a Director in Charge. This Department has done much to stimulate the public's interest in sports and entertainment. We have:

- | | |
|---------------------------------------|---------------------|
| 14 Parks. | 3 Golf Courses. |
| 1 Zoo. | 1 Amusement Park. |
| 5 Swimming Pools. | 1 League Ball Park. |
| 14 Tennis Courts. | 15 Movie Houses. |
| 1 College Stadium. | |
| 4 High School Stadiums for Athletics. | |
| 1 Bathing Beach on the Ohio River. | |
| 1 Museum of Fine Arts and History. | |

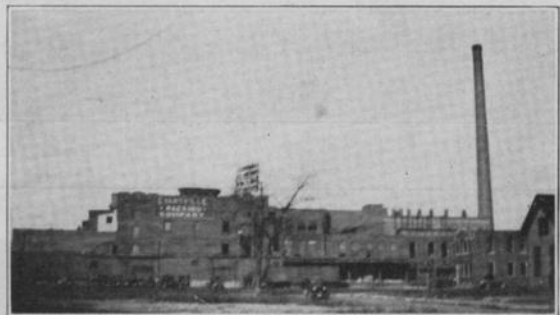

Evansville Packing Co.

The cultural values are recognized and developed for the community at large by the Society of Fine Arts and History, at its Temple, which was established in 1926, and is located at 216 N. W. Second street.

The Society has an art gallery; among its treasures of pioneer history are a wooden chest of drawers made by Abraham Lincoln, a corner cupboard made of cherry wood, by his father, Thomas Lincoln; large collections of Indian relics and Oriental and South American objects; war relic gallery; natural history collections of local fauna; lectures every Thursday night on industrial application of the fine arts; also their historical development; the Evans-

EVANSVILLE, IND.—Continued

ville Pallette and Chisel Club holds studio classes Friday nights. Museum open to public, admission free, hours 10:00 to 12:00 A. M. and 1:00 to 5:00 P. M. daily; Sunday 2:00 to 5:00 P. M. Public invited.

Evansville Zoo

The Evansville Zoo, one of the most up-to-date of its kind in the Central West, draws thousands of visitors from the Tri-State section each year. Located in Mesker Park, it is one of Evansville's outstanding attractions.

The Zoo has in its collections, elephant, lions, buffalo, elk, deer, bear, puma, aoudad, sasin antelope, ocelet, coat of mundi, monkey, coyotes, fox and many other smaller animals and quite a variety of birds. Many other birds and animals are being added from time to time. The animals are housed in the recently erected Main Animal Building.

Municipal Golf Course

Because of its natural hazards, the Municipal Golf Course ranks third best in the United States.

The Chicago & Eastern Illinois Railway in Evansville

The C. & E. I. Railway Co. affords exceptional facilities for handling freight throughout the city and its environs. It owns and operates a belt line encircling the city, and on the belt line are provided team tracks at three points for the convenience of shippers and receivers in the loading and unloading of their cars. The company also operates freight stations and team tracks at Eighth and Locust streets and at 19th and West Franklin streets.

FARMERSBURG, SULLIVAN COUNTY, INDIANA

Population 993. Incorporated 1876. County seat, Sullivan, Illinois

RAILROAD: Chicago & Eastern Illinois.

INTERURBAN LINES: Terre Haute, Indianapolis & Eastern Traction Co.

ELECTRIC LIGHT PLANT: Service from Terre Haute, Indiana.

WATER WORKS SYSTEM: Farmersburg Water Co., municipal.

STREETS: Paved $\frac{3}{4}$ -mile with cement.

TELEPHONE SERVICE: Local and long distance; Farmersburg Telephone Co., Farmersburg, Indiana.

FIRE DEPARTMENT: Volunteers.

PUBLIC LIBRARY: Farmersburg Public.

SCHOOLS: 1 public grammar; 1 public high.

BANK: Farmersburg State.

NEWSPAPER: Farmersburg News, weekly.

MOVING PICTURES: Colonial Theatre, capacity 475.

COMMERCIAL CLUB: Merchants' Association, Roy A. McGlone, secretary.

HOTEL: Patton House, American plan.

CHURCHES: 1 Presbyterian; 1 Methodist; 1 Christian; 1 Church of Christ; 1 Adventist.

MUNICIPAL BUILDINGS: Post Office, rented, \$20.00 per month.

SURROUNDING COUNTRY: Level; west, black loam; east, clay soil. Price of improved land per acre, \$50.00; unimproved, \$40.00. Principal crops raised are corn, oats, wheat and hay.

RAW MATERIALS: Coal, developed.

SPECIAL INDUCEMENTS: Located in coal field.

INDUSTRIES NEEDED: Canning plant.

BUSINESS AND PROFESSIONAL OPENINGS: Dentist.

FORT BRANCH, GIBSON COUNTY, INDIANA

Population 1,341. Incorporated 1902. County seat, Princeton, Indiana

RAILROAD: Chicago & Eastern Illinois.

INTERURBAN LINES: Southern Indiana Gas & Electric Co.; passenger and freight.

SEWERAGE SYSTEM: One-half mile.

ELECTRIC LIGHT PLANT: Service from Evansville, Indiana.

WATER WORKS SYSTEM: Private; Fort Branch Water Co.

STREETS: Paved 3 miles with tarvia and brick.

TELEPHONE SERVICE: Local and long distance; Princeton Telephone Co., Princeton, Indiana.

FIRE DEPARTMENT: Volunteers.

PUBLIC LIBRARY: Fort Branch.

SCHOOLS: 1 public grammar; 1 public high.

BANKS: Farmers & Merchants National; First National.

MOVING PICTURES: J. F. Hollis, capacity 200.

HOTEL: Central, American plan.

CHURCHES: 1 Methodist Episcopal; 1 Presbyterian; 1 Free Methodist; 1 General Baptist; 1 Primitive Baptist.

MUNICIPAL BUILDINGS: Post Office, rented, \$850.00 per year.

SURROUNDING COUNTRY: Level; black soil. Price of improved land per acre, \$75.00; unimproved, \$40.00. Principal crops raised are wheat, corn, oats and tomatoes.

SPECIAL INDUCEMENTS: Good water supply.

INDUSTRIES NEEDED: Garment and box factory.

BUSINESS AND PROFESSIONAL OPENINGS: Doctor.



Sugar Creek Creamery, Evansville, Ind.

FREELAND PARK, BENTON COUNTY, INDIANA

Population 200. Not incorporated. County seat, Fowler, Indiana

RAILROAD: Chicago & Eastern Illinois.
TELEPHONE SERVICE: Local; Boswell Telephone Co., Boswell, Indiana.
CHURCH: 1 Methodist Episcopal.
MUNICIPAL BUILDINGS: Post Office, rented, \$10.00 per month.
SURROUNDING COUNTRY: Level. Price of improved land per acre, \$200.00. Principal crops raised are corn, wheat, oats and live stock.

GESSIE, VERMILION COUNTY, INDIANA

Population 103. Not incorporated. County seat, Newport, Indiana

RAILROAD: Chicago & Eastern Illinois.
TELEPHONE SERVICE: Local and long distance; C. C. Carpenter, Perrysville, Indiana.
SCHOOLS: 1 public grammar.
CHURCH: 1 United Brethren.
SURROUNDING COUNTRY: Level; black soil. Price of improved land per acre, \$100.00; unimproved, \$25.00. Principal crops raised are wheat, corn and oats.
RAW MATERIALS: Coal, sufficient in quantity to warrant development.
INDUSTRIES NEEDED: Any small manufacturing.
BUSINESS AND PROFESSIONAL OPENINGS: Doctor.

HAUBSTADT, GIBSON COUNTY, INDIANA

Population 680. Incorporated 1913. County seat, Princeton, Indiana

RAILROAD: Chicago & Eastern Illinois.
INTERURBAN LINES: Southern Indiana Gas & Electric Co.; passenger, every hour; freight, 4 times daily.
ELECTRIC LIGHT PLANT: Service from Evansville, Indiana.
TELEPHONE SERVICE: Local and long distance; Haubstadt Telephone Exchange, Haubstadt, Indiana.
FIRE DEPARTMENT: Volunteers.
SCHOOLS: 1 public grammar; 1 public high; 2 parochial.
BANK: Haubstadt.
MOVING PICTURES: Imperial, capacity 225.
CHURCHES: 2 Christian; 1 Evangelical; 2 Catholic.
MUNICIPAL BUILDINGS: Post Office, rented, \$25.00 per month.
SURROUNDING COUNTRY: Rolling; clay land. Price of improved land per acre, \$100.00; unimproved, \$25.00. Principal crops raised are wheat, corn, oats and hay.
RAW MATERIALS: Coal, sufficient in quantity to warrant development.
SPECIAL INDUCEMENTS: Cheap labor and good railroad.

HAZLETON, GIBSON COUNTY, INDIANA

Population 607. Incorporated. County seat, Princeton, Indiana

RAILROAD: Chicago & Eastern Illinois.
RIVER: White, navigable.
ELECTRIC LIGHT PLANT: Private; Interstate Public Service Company.
WATER WORKS SYSTEM: Hazleton Water Works.
STREETS: Paved 3 miles with gravel and tarvia.
TELEPHONE SERVICE: Local and long distance; Midwest Telephone and Utilities Co., Petersburg, Indiana.
FIRE DEPARTMENT: Paid.
SCHOOLS: 1 public grammar; 1 public high.
BANK: Hazleton State.
NEWSPAPER: Weekly.
OPERA HOUSE: Hazleton Community Hall.
HOTELS: Steelman House; White River Inn; both American plan.
CHURCHES: 1 Methodist; 1 Baptist; 1 Cumberland; 1 Presbyterian; 1 Pentecost.
MUNICIPAL BUILDINGS: Post Office, rented, \$100.00 per year.
SURROUNDING COUNTRY: Rolling; sand, clay and loam. Price of improved land per acre, \$100.00; unimproved, \$30.00 to \$50.00. Principal crops raised are wheat, corn, beans, sweet potatoes and tomatoes.
INDUSTRIES NEEDED: Canning factory.

HEPBURN, POSEY COUNTY, INDIANA

Population 5. Not incorporated. County seat, Mt. Vernon, Indiana

RAILROAD: Chicago & Eastern Illinois.
STREETS: Graveled.
TELEPHONE SERVICE: Local and long distance; Indiana Bell Telephone Co., Indianapolis, Indiana.
SURROUNDING COUNTRY: Clay and loam. Price of improved land per acre, \$60.00; unimproved, \$20.00. Principal crops raised are wheat, corn, hay, soy beans and sweet potatoes.
SPECIAL INDUCEMENTS: Agricultural district.

HILLSDALE, VERMILION COUNTY, INDIANA

Population 900. Not incorporated. County seat, Newport, Indiana

RAILROADS: Chicago & Eastern Illinois; Baltimore & Ohio.
RIVER: Wabash, not navigable.
ELECTRIC LIGHT PLANT: Service from Terre Haute, Indiana.
TELEPHONE SERVICE: Local and long distance; Indiana Bell Telephone Co., Indianapolis, Indiana.
PUBLIC LIBRARY: Vermilion County Public.
SCHOOLS: 1 public grammar.
CHURCHES: 1 Methodist; 1 United Brethren.
MUNICIPAL BUILDINGS: Post Office.
SURROUNDING COUNTRY: East, rich river bottom ground; west, hilly pasture ground. Price of improved land per acre, \$100.00; unimproved, \$50.00. Principal crops raised are corn, wheat, oats, hay and rye.
RAW MATERIALS: Coal, fire clay and shale, all sufficient in quantity to warrant development.
INDUSTRIES NEEDED: Canning factory.

HYMERA, SULLIVAN COUNTY, INDIANA

Population 1,640. Incorporated 1910. County seat, Sullivan, Indiana

RAILROADS: Chicago & Eastern Illinois; Chicago, Milwaukee, St. Paul & Pacific.
ELECTRIC LIGHT PLANT: Service from Edwardsport, Indiana.
STREETS: Paved 2 miles with concrete.
TELEPHONE SERVICE: Local and long distance; Hymera Telephone Co., Hymera, Indiana.
FIRE DEPARTMENT: Paid.
SCHOOLS: 1 public grammar; 1 public high.
BANK: Hymera State.
HOTEL: Barnhart, European plan.
CHURCHES: 1 Methodist; 2 Baptist; 1 Pentecost.
MUNICIPAL BUILDINGS: Post Office, rented, \$20.00 per month.
SURROUNDING COUNTRY: Level; clay. Price of improved land per acre, \$40.00; unimproved, \$25.00. Principal crops raised are corn, wheat, fruits, vegetables, soy beans, hay and oats.
RAW MATERIALS: Coal and lime rock, both sufficient in quantity to warrant development.
BUSINESS AND PROFESSIONAL OPENINGS: Weekly newspaper.

INGLE, VANDERBURG COUNTY, INDIANA

Population 75. Not incorporated. County seat, Evansville, Indiana

RAILROAD: Chicago & Eastern Illinois.
ELECTRIC LIGHT PLANT: Service from Evansville, Indiana.
TELEPHONE SERVICE: Local and long distance; Inglefield Rural Telephone Co., Inglefield, Indiana.
MUNICIPAL BUILDINGS: Post Office, rented, \$5.00 per month.
SURROUNDING COUNTRY: Level; clay. Price of improved land per acre, \$100.00; unimproved, \$80.00. Principal crop raised is wheat.
RAW MATERIALS: Coal, not developed.

JUDYVILLE, WARREN COUNTY, INDIANA

Population 50. Not incorporated. County seat, Williamsport, Indiana

RAILROAD: Chicago & Eastern Illinois.
TELEPHONE SERVICE: Local and long distance; Wabash Telephone Co., Williamsport, Indiana.
SCHOOLS: 1 public grammar.
CHURCH: 1 Methodist Episcopal.
SURROUNDING COUNTRY: Half level, half hilly; some black, some clay and sandy soil. Price of improved land per acre, \$75.00 to \$150.00. Principal crops raised are corn, oats, wheat and soy beans.
RAW MATERIALS: Coal, developed locally.

KING, GIBSON COUNTY, INDIANA

Population 100. Not incorporated. County seat, Princeton, Indiana

RAILROAD: Chicago & Eastern Illinois.

TELEPHONE SERVICE: Local and long distance; Princeton Telephone Co., Princeton, Illinois.

SCHOOLS: 1 public grammar.

SURROUNDING COUNTRY: Level; very rich soil. Price of improved land per acre, \$125.00. Principal crops raised are corn, wheat and soy beans.

RAW MATERIALS: Coal, developed.

KNOWLES, GIBSON COUNTY, INDIANA

County seat, Princeton, Indiana

RAILROAD: Chicago & Eastern Illinois.

TELEPHONE SERVICE: Cynthiana Local Telephone Co., Cynthiana, Indiana.

SURROUNDING COUNTRY: Price of improved land per acre, \$85.00; unimproved, \$60.00. Principal crops raised are wheat, corn, melons, sweet potatoes, soy beans and tomatoes.

RAW MATERIALS: Coal, not developed.

LOGAN, VERMILION COUNTY, INDIANA

County seat, Newport, Indiana

RAILROAD: Chicago & Eastern Illinois.

RIVER: Wabash, not navigable.

ELECTRIC LIGHT PLANT: Service from Terre Haute, Indiana.

TELEPHONE SERVICE: Local and long distance; Indiana Bell Telephone Company, Indianapolis, Indiana.

SURROUNDING COUNTRY: East, rich river bottom soil; west, hilly pasture land. Price of improved land per acre, \$100.00; unimproved, \$50.00. Principal crops raised are wheat, corn, oats, rye and hay.

RAW MATERIALS: Fire clay and shale, both partly developed.

INDUSTRIES NEEDED: Canning factory.

McGARY, GIBSON COUNTY, INDIANA

County seat, Princeton, Indiana

RAILROAD: Chicago & Eastern Illinois.

TELEPHONE SERVICE: Local; Owensville Telephone Co., Owensville, Indiana.

SURROUNDING COUNTRY: Rolling, creek bottoms. Price of improved land per acre, \$100.00; unimproved, \$75.00. Principal crops raised are wheat, corn and soy beans.

RAW MATERIALS: Coal, not developed.

MONTEZUMA, PARKE COUNTY, INDIANA

Population 1,375. Incorporated 1850. County seat, Rockville, Indiana

RAILROADS: Chicago & Eastern Illinois; Baltimore & Ohio.

RIVER: Wabash, not navigable.

UNDEVELOPED WATER POWER: A great deal.

ELECTRIC LIGHT PLANT: Municipal.

GAS PLANT: Gas piped from Amarilla, Texas.

WATER WORKS SYSTEM: Municipal.

STREETS: Paved 1½ miles with cement.

TELEPHONE SERVICE: Local and long distance; Indiana Bell Telephone Co.

FIRE DEPARTMENT: Volunteers.

SCHOOLS: 1 public grammar; 1 public high.

BANKS: First National Bank of Montezuma; Montezuma State.

NEWSPAPER: Montezuma Enterprise, weekly.

MOVING PICTURES: Rex Theatre, capacity 350.

COMMERCIAL CLUB: Montezuma Chamber of Commerce, Edward Hancock, secretary.

HOTELS: King, European Plan; Dunlop, European plan.

CHURCHES: 1 Methodist; 1 Presbyterian; 1 Christian; 1 Catholic; 1 Nazarene.

MUNICIPAL BUILDINGS: Post Office.

SURROUNDING COUNTRY: Sub-soil loam, bottom soil gravel and clay; hilly. Price of improved land per acre, \$75.00 to \$100.00; unimproved, \$50.00. Principal crops raised are corn, wheat and oats.

RAW MATERIALS: Fire clay, shale, building clay, potters' clay, sand and gravel; all sufficient in quantity to be developed.

SPECIAL INDUCEMENTS: Churches and schools; close to good cities and good roads; labor and taxes reasonable.

MT. VERNON, POSEY COUNTY, INDIANA

Population 5,037. Incorporated 1832. County seat

RAILROADS: Chicago & Eastern Illinois; Louisville & Nashville.

RIVER: Ohio, navigable.

BOAT LINES: None out of here; regular barge lines between Cincinnati, Ohio, and New Orleans, Louisiana.

SEWERAGE SYSTEM: 15 miles.

ELECTRIC LIGHT PLANT: Service from Evansville, Indiana.

WATER WORKS SYSTEM: Private; Mt. Vernon Water Works Co.

STREETS: Paved 18.5 miles with concrete, asphalt and macadam.

TELEPHONE SERVICE: Local and long distance; Indiana Bell Telephone Co., Indianapolis, Indiana.

FIRE DEPARTMENT: Paid.

PUBLIC LIBRARY: Alexandrian.

SCHOOLS: 4 public grammar; 1 public high; 1 parochial.

BANKS: Old First National; People's Bank & Trust Co.

NEWSPAPERS: Mt. Vernon Democrat, daily; Western Star, semi-weekly.

MOVING PICTURES: Vernon, capacity 560; Empress, capacity 400.

COMMERCIAL CLUB: Chamber of Commerce, M. W. Smith, secretary; Kiwanis Club; J. N. Walton, secretary.

HOTELS: Carr; Utley; Hardin; all American plan.

CHURCHES: 3 Methodist; 2 Baptist; 1 Fundamentalist; 1 Presbyterian; 1 Christian; 1 Lutheran; 1 Episcopalian; 1 Catholic; 1 Christian Science; 1 United Brethren.

MUNICIPAL BUILDINGS: Court House; City Hall; Coliseum; Post Office, rented, \$1,500.00 per year.

SURROUNDING COUNTRY: Level and rolling; sandy, loam and clay. Price of improved land per acre, \$75.00; unimproved, \$25.00. Principal crops raised are wheat, corn, hay, oats, soy beans and sweet potatoes.

RAW MATERIALS: Coal, gravel and sand, all sufficient in quantity to warrant development.

SPECIAL INDUCEMENTS: Natural resources, cheap labor, and about 5 per cent of wages as bonus.

INDUSTRIES NEEDED: Soy bean oil mill.

BUSINESS AND PROFESSIONAL OPENINGS: Doctor.

MOUNTS, GIBSON COUNTY, INDIANA

County seat, Princeton, Indiana

RAILROAD: Chicago & Eastern Illinois.

TELEPHONE SERVICE: Local; Owensville Telephone Co., Owensville, Indiana.

SURROUNDING COUNTRY: Rolling; clay, creek bottoms and sand. Price of improved land per acre, \$85.00; unimproved, \$60.00. Principal crops raised are wheat, corn, melons, sweet potatoes, soy beans and tomatoes.

RAW MATERIALS: Coal, not developed.

NEWPORT, VERMILION COUNTY, INDIANA

Population 777. Incorporated 1870. County seat

RAILROAD: Chicago & Eastern Illinois.

RIVER: Wabash, not navigable.

ELECTRIC LIGHT PLANT: Service from Wabash Valley Electric.

STREETS: Paved four-fifths mile with brick.

TELEPHONE SERVICE: Local and long distance; Citizens Bell, Newport, Indiana.

PUBLIC LIBRARY: Newport - Vermilion County.

SCHOOLS: 1 public grammar; 1 public high.

BANKS: R. H. Nixon & Co.; Citizens State.

NEWSPAPER: The Hoosier State, weekly.

MOVING PICTURES: Holly, capacity 250.

COMMERCIAL CLUB: Newport Chamber of Commerce, B. H. Davis, secretary.

HOTEL: Hotel Lincoln, American plan.

CHURCHES: 1 Methodist; 1 Friends.

MUNICIPAL BUILDINGS: Court House; Post Office, rented.

SURROUNDING COUNTRY: East, south, west, hilly; north, level. Price of improved land per acre, \$30.00; unimproved, \$20.00. Principal crops raised are wheat, oats and corn.

RAW MATERIALS: Coal and stone, developed on small scale.

INDUSTRIES NEEDED: Clay.

BUSINESS AND PROFESSIONAL OPENINGS: Legal.

NORTH TERRE HAUTE, VIGO COUNTY, INDIANA

Population 800. Not incorporated. County seat, Terre Haute, Indiana

RAILROADS: Chicago & Eastern Illinois; Pennsylvania.

INTERURBAN LINES: Terre Haute, Indianapolis & Eastern Traction Co.; hourly service.

ELECTRIC LIGHT PLANT: Service from Terre Haute, Indiana.

GAS PLANT: Gas piped from Terre Haute, Indiana.

STREETS: Paved 4 miles with concrete and brick.

TELEPHONE SERVICE: Local and long distance; Citizens Independent Telephone Co., Terre Haute, Indiana.

FIRE DEPARTMENT: Volunteer.

SCHOOLS: 1 public grammar; 1 public high.

COMMERCIAL CLUB: Business Men's Club, J. R. Erickson, secretary.

CHURCHES: 1 Christian; 1 Methodist; 1 Baptist.

MUNICIPAL BUILDINGS: Post Office, rented, \$6.00 per month.

SURROUNDING COUNTRY: Level; black soil. Price of improved land per acre, \$75.00; unimproved, \$50.00. Principal crops raised are corn, wheat, oats, vegetables and melons.

RAW MATERIALS: Coal and gravel, both developed.

OAKTOWN, KNOX COUNTY, INDIANA

Population 779. Incorporated 1910. County seat, Vincennes, Indiana

RAILROAD: Chicago & Eastern Illinois.

RIVER: Wabash, not navigable.

ELECTRIC LIGHT PLANT: Service from Edwardsport, Indiana.

STREETS: Graveled 10 miles.

TELEPHONE SERVICE: Local and long distance; Midwest Telephone & Utilities Co., Petersburg, Indiana.

FIRE DEPARTMENT: Volunteers.

SCHOOLS: 1 public grammar; 1 public high.

BANK: The Oaktown.

NEWSPAPER: The Press, weekly.

OPERA HOUSE: Snapps, capacity 400.

MOVING PICTURES: Snapps, capacity 200.

HOTELS: Townsleys, American and European plan; Commercial, European plan.

CHURCHES: 2 Christian; 1 Methodist; 1 Holiness.

MUNICIPAL BUILDINGS: Town Hall; Post Office, rented, \$240.00 per year.

SURROUNDING COUNTRY: Rolling; sand, clay and black loam. Price of improved land per acre, \$50.00; unimproved, \$40.00. Principal crops raised are wheat, corn, melons, peaches, sweet potatoes and live stock.

RAW MATERIALS: Coal in sufficient quantity to warrant development.

INDUSTRIES NEEDED: Canning factory.

BUSINESS AND PROFESSIONAL OPENINGS: Doctor.

OLIVER, POSEY COUNTY, INDIANA

Population 113. Not incorporated. County seat, Mt. Vernon, Indiana

RAILROAD: Chicago & Eastern Illinois.

STREETS: Graveled.

TELEPHONE SERVICE: Local and long distance; Indiana Bell Telephone Co., Indianapolis, Indiana.

SCHOOLS: 1 public grammar.

CHURCH: 1 Baptist.

SURROUNDING COUNTRY: Clay loam. Price of improved land per acre, \$60.00; unimproved, \$20.00. Principal crops raised are wheat, corn, soy beans, hay, oats and sweet potatoes.

SPECIAL INDUCEMENTS: Agricultural district.

OWENSVILLE, GIBSON COUNTY, INDIANA

Population 1,237. Incorporated 1881. County seat, Princeton, Indiana

RAILROAD: Chicago & Eastern Illinois.

ELECTRIC LIGHT PLANT: Service from Interstate Public Service Co., Edwardsport, Indiana.

WATER WORKS SYSTEM: Owensville Water Works Co., municipal.

STREETS: Paved 3 miles with asphalt.

TELEPHONE SERVICE: Local and long distance; Owensville Telephone Co., Owensville, Indiana.

FIRE DEPARTMENT: Volunteers.

PUBLIC LIBRARY: Carnegie.

SCHOOLS: 1 public grammar; 1 public high.

BANKS: First State; The Old State; to consolidate.

NEWSPAPER: Star Echo, weekly.

MOVING PICTURES: Star Theatre, capacity 300.

COMMERCIAL CLUB: Owensville Community Club, F. A. Strehl, President.

HOTEL: Terry, American plan.

CHURCHES: 1 Methodist; 1 General Baptist; 1 Cumberland Presbyterian; 1 Christian.

MUNICIPAL BUILDINGS: Post Office, rented, \$25.00 per month.

SURROUNDING COUNTRY: Rolling; clay, creek bottoms, sand. Price of improved land per acre, \$85.00; unimproved, \$60.00. Principal crops raised are wheat, corn, melons, sweet potatoes, soy beans and tomatoes.

RAW MATERIALS: Coal, not developed.

SPECIAL INDUCEMENTS: Good farming country.

INDUSTRIES NEEDED: Tomato and corn canning factory.

PATOKA, GIBSON COUNTY, INDIANA

Population 634. Incorporated 1867. County seat, Princeton, Indiana

RAILROAD: Chicago & Eastern Illinois.

INTERURBAN LINES: Southern Indiana Gas & Electric Co.; passenger and freight; C/L and LCL.

RIVER: Patoka, not navigable.

ELECTRIC LIGHT PLANT: Service from Evansville, Indiana.

STREETS: Paved 1 mile with concrete.

TELEPHONE SERVICE: Local and long distance; Princeton Telephone Co., Inc., Princeton, Indiana.

SCHOOLS: 1 public grammar; 1 public high.

BANK: Patoka National.

HOTEL: Sibert Inn, American plan.

CHURCHES: 1 Methodist; 1 Presbyterian.

MUNICIPAL BUILDINGS: Post Office, rented, \$15.00 per month.

SURROUNDING COUNTRY: Hilly; sandy soil. Price of improved land per acre, \$100.00; unimproved, \$60.00. Principal crops raised are wheat, corn, sweet potatoes and melons.

RAW MATERIALS: Moulding sand, developed.

PAXTON, SULLIVAN COUNTY, INDIANA

Population 350. Not incorporated. County seat, Sullivan, Indiana

RAILROADS: Chicago & Eastern Illinois.

ELECTRIC LIGHT PLANT: Service from Edwardsport, Indiana.

TELEPHONE SERVICE: Local and long distance; Paxton Cooperative Telephone Co., Paxton; Bell Co., Sullivan, Indiana.

SCHOOLS: 1 grammar.

CHURCHES: 1 Church of Christ; 1 Christian; 1 Methodist; 1 Apostolic.

MUNICIPAL BUILDINGS: Post Office in building owned by post master.

SURROUNDING COUNTRY: Level; clay; sand soil, west. Price of improved land per acre, \$100.00; unimproved, \$40.00. Principal crops raised are wheat, corn, oats, alfalfa, clover and timothy.

RAW MATERIALS: Coal, developed.

INDUSTRIES NEEDED: Canning factory.

PENCE, WARREN COUNTY, INDIANA

Population 150. Not incorporated. County seat, Williamsport, Indiana

RAILROAD: Chicago & Eastern Illinois.

ELECTRIC LIGHT PLANT: Service from Attica, Indiana.

TELEPHONE SERVICE: Local and long distance; Wabash Valley Telephone Co., Williamsport, Indiana.

SCHOOLS: 1 public grammar.

CHURCH: 1 Methodist Episcopal; 1 Church of Christ.

SURROUNDING COUNTRY: Level; black, sandy and clay soil. Price of improved land per acre, \$75.00 to \$150.00. Principal crops raised are corn, oats, wheat and soy beans.

BUSINESS AND PROFESSIONAL OPENINGS: Small practice for doctor.

PERRYSVILLE, VERMILION COUNTY, INDIANA

Population 435. Incorporated 1923. County seat,
Newport, Indiana

RAILROAD: Chicago & Eastern Illinois.

RIVER: Wabash, not navigable.

UNDEVELOPED WATER POWER: Wabash River, probably 2 to 3 miles per hour.

ELECTRIC LIGHT PLANT: Service from Clinton, Indiana.

STREETS: Paved 1 mile with hard and gravel road.

TELEPHONE SERVICE: Local and long distance; Perrysville Telephone Co., Perrysville, Indiana.

PUBLIC LIBRARY: Newport-Vermilion County.

SCHOOLS: 1 public grammar; 1 public high.

BANK: Perrysville.

OPERA HOUSE: The Standard, capacity 400.

COMMERCIAL CLUB: Perrysville Commercial Club, E. Ray Robb, secretary.

CHURCHES: 1 United Brethren; 1 Methodist.

MUNICIPAL BUILDINGS: Post Office, rented, \$80.00 per year.

SURROUNDING COUNTRY: Slightly hilly; sandy soil. Price of improved land per acre, \$50.00 to \$100.00; unimproved, \$20.00 to \$50.00. Principal crops raised are corn, wheat, oats, rye and soy beans.

RAW MATERIALS: Some lime deposits. Sand stone and coal sufficient in quantity to warrant development.

SPECIAL INDUCEMENTS: Plenty of ground and workers.

INDUSTRIES NEEDED: Any that would employ the younger set of people.

PIMENTO, VIGO COUNTY, INDIANA

Population 150. Not incorporated. County seat,
Terre Haute, Indiana

RAILROAD: Chicago & Eastern Illinois.

INTERURBAN LINES: Terre Haute, Indianapolis & Eastern Traction Co.; passenger and freight.

ELECTRIC LIGHT PLANT: Terre Haute, Indianapolis & Eastern Traction Co., Terre Haute, Indiana.

TELEPHONE SERVICE: Local and long distance; Honey Creek Mutual Telephone Co., Youngstown, Indiana.

SCHOOLS: 1 public grammar; 1 public high.

CHURCHES: 1 Methodist Episcopal; 1 Baptist.

MUNICIPAL BUILDINGS: Post Office in private dwelling.

SURROUNDING COUNTRY: Somewhat hilly; clay soil. Price of improved land per acre, \$60.00; unimproved, \$40.00. Principal crops raised are corn and wheat.

RAW MATERIALS: Coal, developed.

POSEYVILLE, POSEY COUNTY, INDIANA

Population 812. Incorporated. County seat,
Mt. Vernon, Indiana

RAILROADS: Chicago & Eastern Illinois; Illinois Central.

ELECTRIC LIGHT PLANT: Private; Interstate Public Service Company.

WATER WORKS SYSTEM: Poseyville Water Co., municipal.

STREETS: Paved 3 miles with asphalt and rock.

TELEPHONE SERVICE: Local and long distance; Poseyville Telephone Co. and Indiana Bell Telephone Co.; Poseyville, Indiana, and Evansville, Indiana.

FIRE DEPARTMENT: Volunteers.

LIBRARY: Poseyville Public.

SCHOOLS: 1 public grammar; 1 public high; 1 parochial.

BANK: The Bozeman Waters First National.

NEWSPAPER: Poseyville News, weekly.

MOVING PICTURES: The Marion Theatre, capacity 600.

COMMERCIAL CLUB: Chamber of Commerce, W. Ralph Reynolds, secretary.

HOTEL: Manchett Inn, European plan.

CHURCHES: 1 Methodist; 1 Christian; 1 Baptist; 1 Catholic.

MUNICIPAL BUILDINGS: Post Office, rented, \$50.00 per month.

SURROUNDING COUNTRY: Level and rolling; fertile black soil, some sand. Price of improved land per acre, \$100.00 to \$125.00; unimproved, \$80.00. Principal crops raised are corn, wheat, sweet potatoes, melons and fruit.

RAW MATERIALS: Coal sufficient in quantity to warrant development.

INDUSTRIES NEEDED: Small garment factory or cannery.

BUSINESS AND PROFESSIONAL OPENINGS: Veterinary.

PRINCETON, GIBSON COUNTY, INDIANA

Population 7,485. Incorporated 1884. County Seat

RAILROADS: Chicago & Eastern Illinois; Southern.

INTERURBAN LINES: Southern Indiana Gas & Electric Co., hourly.

SEWERAGE SYSTEM: 8 miles.

ELECTRIC LIGHT PLANT: Private; Interstate Public Service Company.

GAS PLANT: Private; Princeton Utilities Company.

WATER WORKS SYSTEM: Private; Princeton Water & Lighting Company.

STREETS: Paved 14 miles with asphalt and brick.

TELEPHONE SERVICE: Local and long distance; Princeton Telephone Co., Princeton, Indiana.

FIRE DEPARTMENT: Paid.

PUBLIC LIBRARY: Carnegie.

HOSPITAL: Methodist.

SCHOOLS: 4 public grammar; 1 public high; 1 parochial.

BANKS: Peoples' American National; Farmers' National; Citizens' Trust & Savings.

NEWSPAPERS: The Princeton Clarion News, daily; The Princeton Daily Democrat.

MOVING PICTURES: The Princeton Theatre, capacity 922; The Noble Theatre, capacity 430.

COMMERCIAL CLUB: The Princeton Ad Club, Lawrence Wheeler, secretary.

HOTELS: Hotel Kidd, European plan; New Princeton, European plan; The New Pullman, American plan.

CHURCHES: 2 Methodist; 3 Presbyterian; 2 Baptist; 1 United Brethren; 1 Nazarene; 1 Church of God; 1 Gospel Tabernacle; 1 Catholic; 2 Colored.

MUNICIPAL BUILDINGS: Post Office; Court House.

SURROUNDING COUNTRY: East, slightly broken, soil not very rich; west, level and rich. Price of improved land per acre, \$125.00. Principal crops raised are corn, wheat and soy beans.

RAW MATERIALS: Coal, developed.

SPECIAL INDUCEMENTS: Coal and natural gas.

INDUSTRIES NEEDED: Any that require coal or gas.

PURCELL, KNOX COUNTY, INDIANA

County seat, Vincennes, Indiana

RAILROAD: Chicago & Eastern Illinois.

TELEPHONE SERVICE: Local and long distance; Indiana Bell Telephone Co., Indianapolis, Indiana.

SCHOOLS: 1 public grammar; 1 parochial.

CHURCHES: 2 Protestant; 1 Catholic.

SURROUNDING COUNTRY: Level to rolling; clay, black overflow and sand. Price of improved land per acre, \$100.00; unimproved, \$15.00. Principal crops raised are corn, wheat, melons and sweet potatoes.

RILEYSBURG, VERMILION COUNTY, INDIANA

Population 50. Not incorporated. County seat,
Newport, Indiana

RAILROAD: Chicago & Eastern Illinois.

TELEPHONE SERVICE: Local and long distance; Perrysville Telephone Co., Perrysville, Indiana.

SCHOOLS: 1 public grammar.

CHURCHES: 1 United Brethren.

SURROUNDING COUNTRY: Level; black soil. Price of improved land per acre, \$100.00; unimproved, \$75.00. Principal crops raised are wheat, oats, corn and soy beans.

SEIFERT, VIGO COUNTY, INDIANA

County seat, Terre Haute, Indiana

RAILROAD: Chicago & Eastern Illinois.

INTERURBAN LINES: Terre Haute, Indianapolis and Eastern Traction Line; hourly service.

TELEPHONE SERVICE: Local and long distance; Farmersburg Telephone Co.

SHELBURN, SULLIVAN COUNTY, INDIANA

Population 1,516. Incorporated 1872. County seat, Sullivan, Indiana

RAILROADS: Chicago & Eastern Illinois; Chicago, Milwaukee, St. Paul & Pacific.

INTERURBAN LINES: Terre Haute, Indianapolis & Eastern Traction Co.; hourly service.

ELECTRIC LIGHT PLANT: Private; Wabash Valley Electric Co.

STREETS: Paved 2 miles with concrete.

TELEPHONE SERVICE: Local and long distance; Central Mutual Telephone Co., Shelburn, Indiana.

FIRE DEPARTMENT: Volunteers.

SCHOOLS: 2 public grammar; 1 public high.

NEWSPAPER: The Enterprise, weekly.

MOVING PICTURES: Sebring Theatre, capacity 500.

COMMERCIAL CLUB: The Boosters Club, O. B. Stark, secretary.

CHURCHES: 1 Methodist; 1 Baptist; 1 Christian; 1 Catholic; 1 Church of God; 1 Church of Christ; 1 Pilgrim of Holiness.

MUNICIPAL BUILDINGS: Post Office, rented, \$800.00 per year.

SURROUNDING COUNTRY: Generally level; mostly clay. Price of improved land per acre, \$50.00; unimproved, \$25.00. Principal crops raised are corn, wheat and hay.

RAW MATERIALS: Oil, coal and gas, all developed. Coal and gas sufficient in quantity to warrant further development.

SPECIAL INDUCEMENTS: Inexhaustible supply of fuel.

INDUSTRIES NEEDED: Any that can be secured.

SMITH, KNOX COUNTY, INDIANA

County seat, Vincennes, Indiana

RAILROAD: Chicago & Eastern Illinois.

SURROUNDING COUNTRY: Price of improved land per acre, \$75.00; unimproved, \$10.00.

SOLITUDE, POSEY COUNTY, INDIANA

Population 20. Not incorporated. County seat, Mt. Vernon, Indiana

RAILROAD: Chicago & Eastern Illinois.

STREETS: Paved with tarvia and gravel.

TELEPHONE SERVICE: Local and long distance; Indiana Bell Telephone Co., Indianapolis, Indiana.

SURROUNDING COUNTRY: Price of improved land per acre, \$60.00; unimproved, \$25.00. Principal crops raised are corn, wheat, soy beans, hay and oats.

SPECIAL INDUCEMENTS: Agricultural district.

SPRINGFIELD, POSEY COUNTY, INDIANA

Population 35. Not incorporated. County seat, Mt. Vernon, Indiana

RAILROAD: Chicago & Eastern Illinois.

STREETS: Graveled.

TELEPHONE SERVICE: Local and long distance; Indiana Bell Telephone Co., Indianapolis, Indiana.

SCHOOLS: 1 public grammar.

CHURCH: 1 Baptist.

SURROUNDING COUNTRY: Soil clay and loam. Price of improved land per acre, \$60.00; unimproved, \$20.00. Principal crops raised are wheat, corn, soy beans, hay and oats.

SPECIAL INDUCEMENTS: Agricultural district.

STACER, VANDERBURG COUNTY, INDIANA

Population 50. Not incorporated. County seat, Evansville, Indiana

RAILROAD: Chicago & Eastern Illinois.

TELEPHONE SERVICE: Rural.

SURROUNDING COUNTRY: Rolling; clay. Price of improved land per acre, \$100.00; unimproved, \$25.00. Principal crops raised are wheat, corn, oats and hay.

SULLIVAN, SULLIVAN COUNTY, INDIANA

Population 5,840. Incorporated town 1853; city 1910. County seat.

RAILROADS: Chicago & Eastern Illinois; Illinois Central; Chicago, Milwaukee, St. Paul & Pacific.

INTERURBAN LINES: Terre Haute, Indianapolis & Eastern Traction; hourly passenger, daily freight.

SEWERAGE SYSTEM: 50 miles.

ELECTRIC LIGHT PLANT: Private; Wabash Valley Electric Co.

GAS PLANT: Private; Dome Gas Company.

WATER WORKS SYSTEM: Private; Sullivan County Water Co.

STREETS: Paved 15 miles with brick, asphalt and cement.

TELEPHONE SERVICE: Local and long distance; Sullivan Telephone Co., Sullivan, Indiana.

FIRE DEPARTMENT: Paid.

PUBLIC LIBRARY: Sullivan Public.

HOSPITAL: Mary Sherman.

SCHOOLS: 4 public grammar; 1 public high.

BANKS: Peoples' National Bank & Trust Co.; Sullivan State.

NEWSPAPERS: Sullivan Daily Times; Sullivan Union, weekly.

MOVING PICTURES: Lyric, capacity 640; Sherman, capacity 560.

COMMERCIAL CLUB: Chamber of Commerce, H. D. Campbell, secretary.

HOTELS: Davis, European plan; Coffman House, American plan.

CHURCHES: 1 Methodist; 1 Presbyterian; 1 Catholic; 1 Christian; 2 Church of Christ; 2 Baptist; 1 Christian Science; 3 Mission.

MUNICIPAL BUILDINGS: Court House; City Hall; Post Office, rented, \$2,700.00 per year.

SURROUNDING COUNTRY: East, hilly, clay soil; west, more level, sandy loam and black bottom land; southwestern, sand. Price of improved land per acre, \$50.00; unimproved, \$40.00. Principal crops raised are corn, wheat, melons, peaches and apples.

RAW MATERIALS: Coal, developed.

SPECIAL INDUCEMENTS: Good fuel supply, natural gas, good electrical supply, excellent supply of water and good transportation.

INDUSTRIES NEEDED: Canning factory, milk condensing plant and poultry packing plant.

SUMMIT GROVE, VERMILION COUNTY, INDIANA

Population 76. Not incorporated. County seat, Newport, Indiana

RAILROAD: Chicago & Eastern Illinois.

ELECTRIC LIGHT PLANT: Service from Wabash Valley Electric Co., Dresser, Indiana.

TELEPHONE SERVICE: Local and long distance; Indiana Bell Telephone Co., Indianapolis, Indiana.

SURROUNDING COUNTRY: Level; sandy loam. Price of improved land per acre, \$60.00; unimproved, \$25.00 to \$30.00. Principal crops raised are corn, wheat, oats, alfalfa, soy beans and peas.

RAW MATERIALS: Sand and gravel, both developed.

TERRE HAUTE, VIGO COUNTY, INDIANA

Population 62,543. Incorporated 1838. County seat.

RAILROADS: Chicago & Eastern Illinois; Cleveland, Cincinnati, Chicago & St. Louis; Chicago, Milwaukee, St. Paul & Pacific; Pennsylvania.

INTERURBAN LINES: Terre Haute, Indianapolis & Eastern Traction Co.; hourly.

RIVER: Wabash, not navigable.

SEWERAGE SYSTEM: 97 miles.

ELECTRIC LIGHT PLANT: Private; Terre Haute, Indianapolis & Eastern Traction Co.

GAS PLANT: Private; Indiana Gas Utilities Co.

WATER WORKS SYSTEM: Private; Terre Haute Water Works Corp.

STREETS: Paved 66 miles with concrete and brick.

TELEPHONE SERVICE: Local and long distance; Citizens Independent Telephone Co., Terre Haute, Indiana.

FIRE DEPARTMENT: Paid.

LIBRARY: Fairbanks Memorial.

HOSPITALS: Union; St. Anthony's.

SCHOOLS: 19 public grammar; 2 public high; 6 parochial.

COLLEGES: Indiana State Teachers.

OTHER EDUCATIONAL INSTITUTIONS: St. Mary of the Woods; Rose Polytechnic Institute.

INDUSTRIAL SUPPLY COMPANY

WHOLESALE DISTRIBUTORS
MINE, MILL, QUARRY, CONTRACTOR AND RAILROAD
SUPPLIES

Plumbing and Heating Materials
Kohler of Kohler Plumbing Fixtures

TERRE HAUTE, IND.

322-324-326 North 9th Street

Phone Crawford 3391

BRAZIL, IND.

BEDFORD, IND.

TERRE HAUTE, IND.—Continued

BANKS: Terre Haute Trust Co.; First-McKeen National Bank & Trust Co.; Terre Haute Savings; Citizens National Bank & Trust Co.; Terre Haute National Bank & Trust Co.; Indiana State; Twelve Points State.

NEWSPAPERS: Tribune, daily; Spectator, weekly; Terre Haute Post, daily; Star, daily.

OPERA HOUSE: Hippodrome Theatre, capacity 1,000.

MOVING PICTURES: American, capacity 900; Grand, capacity 1,500; Savoy, capacity 150; Liberty, capacity 1,400; Indiana, capacity 2,500; Lyceum, capacity 200; Orpheum, capacity 200; Swan, capacity 150; Fountain, capacity 250.

COMMERCIAL CLUB: Terre Haute Chamber of Commerce, Marton F. Haymon, secretary.

HOTELS: Deming; Tuller; Filbeck, Great Northern; Indois; National; Plaza; Terre Haute House; Sullivan; Bader Colonial; Croxton; all European plan.

CHURCHES: 4 Baptist 4 Methodist; 3 Christian; 3 Presbyterian; 2 Congregational; 2 Jewish; 3 Roman Catholic; 2 Christian Science; 2 Episcopal; 3 United Brethren; 2 Holiness; 2 Lutheran; 1 Seventh Day Adventists; 2 Reformed.

MUNICIPAL BUILDINGS: Post Office and Court House, Federal; City Hall, Fire Departments and Police Department, Municipal.

SURROUNDING COUNTRY: Level; sandy loam, mixed with clay. Price of improved land per acre, \$75.00; unimproved, \$50.00. Principal crops raised are corn, wheat, hay, alfalfa and vegetables.

RAW MATERIALS: Coal, shale, clay, moulding sand, glass sand, all developed.

SPECIAL INDUCEMENTS: Cheap coal, inexhaustible water supply, within few miles of the center of population, and railroad trunk line in every direction.

INDUSTRIES NEEDED: Textile, canning plant and greenhouse.

BUSINESS AND PROFESSIONAL OPENINGS: Opportunities considered favorable for all.

TERRE HAUTE, IND.

By Morton Hayman, Executive Secretary,
Terre Haute Chamber of Commerce

Terre Haute, Ind., is situated on the east bank of the Wabash river, on the main lines of traffic from Chicago to the South and between New York and St. Louis. Four trunk line railroad systems serve Terre Haute—C. & E. I. main line north and south, the main lines east and west of the Pennsylvania and New York Central systems, and into the northwest, the lines of the C., M., St. P. & P.

Dresser Field, Terre Haute's municipal airport, is located less than three miles from the downtown business district on U. S. highway No. 41. This airport is one of the outstanding airports of the country. It is the intersection of the Chicago-Atlanta air mail route and the New York-Los Angeles route of the Transcontinental & Western Air.

The 1930 U. S. census gives Terre Haute and its environs a population of 74,214. Trade area around the city is larger than other Indiana cities because of a metropolitan location in what is known as the "Wabash Valley Empire"—a rich agricultural and mining area.

One hundred and fifty-seven (157) well diversified industries are located in Terre Haute. The largest of these are plants of the American Car & Foundry Company, American Can Company, Columbian Enameling & Stamping Company, Commercial Solvents Corporation, J. W. Davis & Co., Grasselli Chemical Company, Highland Iron & Steel Company, Indiana Consumers Gas & By-Products Company, Indiana Wood Preserving Company, Loudon Packing Company, F. Prox Boiler Works, Quaker Maid Company, Inc., Root Glass Company, Smith-Alsop Paint & Varnish Company, Terre Haute Advertising Company, Terre Haute Boiler Works, Terre Haute Electrotypes Company, Terre Haute Engraving Company, Terre Haute Malleable & Manufacturing Company, Terre Haute Paper Company, Terre Haute Terminal Elevator Corporation, Unique Printed Products Com-

GLENDORA

The Wonder Coal

Sterling-Midland Coal Co.

Terre Haute

Chicago

**T. H. UNION TRANSFER AND
STORAGE CO.**

CONTRACT TRUCKING

*Modern Motor Freight Distribution
Full Insurance Coverage*

H. H. HEDGES, MGR.

TERRE HAUTE, IND.

JACKSON HILL GLORIOUS COAL

FOR STEAM AND DOMESTIC USES

Shipped from Seifert, Indiana.

Shaker Screened—Hand Picked—Boom Loaded

	Proximate Analysis Lump Coal		GLORIOUS COAL is
	As Rec'd	Dry Basis	
Moisture	11.40 %	All Heat
Ash	4.67	5.27	Low Ash
Volatile	37.87	42.74	Uniform
Fixed Carbon	46.06	51.99	Clean
B.T.U.	12220	13792	Shiny

PRODUCED BY

JACKSON HILL COAL & COKE CO.

Terre Haute, Ind.

TERRE HAUTE, IND.—Continued

pany, U. S. Powder Company, Wabash Fibre Box Company and the Winslow Scale Company.

The Dresser Super-Power plant of the Indiana Electric Corporation is located at Terre Haute on the Wabash river. This power plant has a 60 K.W.H. capacity and is a \$17,000,000 concern.

Terre Haute industries have a wage payroll annually of \$11,761,699.70 and employ 9,645 people. The value of its annual production is \$68,409,561.69. Terre Haute industries are not in competition with the labor market of the large industrial metropolises of the central west because of its location with none of these centers within 75 miles. Its labor is intelligent, contented and plentiful—drawing as it does from its "Wabash Valley" population of 250,000.

Over 65 per cent of Terre Haute's families are home owners.

Its financial institutions are known throughout the Central West for their conservatism and strength. In its eight banks are deposits of over \$32,000,000.00. Bank clearings for 1930 were \$281,393,408.68. Fourteen Building and Loan associations with resources of \$24,070,464.87 have 13,517 borrowing members and 18,533 depositing members.

Educational opportunities in Terre Haute are outstanding with three colleges—Indiana State Teachers' College with an annual enrollment of over 3,000; Rose Polytechnic Institute with a limited enrollment of 350; and St. Mary-of-the-Woods, a Roman Catholic girls' college, with an investment of nearly \$10,000,000.00 in its buildings. The public schools of Terre Haute rank high in educational opportunities—two Senior High schools, a Technical High school, three Junior High schools and nineteen Grammar schools with an enrollment of 13,000 students. Six Parochial schools have an enrollment of 1,265.

Two important U. S. transcontinental highways intersect in Terre Haute—the National highway, now known as U. S. Route No. 40, and the Dixie B highway, now known as U. S. Route No. 41, besides 220 miles of paved highways entering Terre Haute within the county.

Recreational facilities are provided by the city

EUROPEAN

NEW AND COZY

REASONABLE RATES

PLAZA HOTEL

J. W. THOMPSON, Propr.

FACING UNION STATION PARK

Four Blocks North of Terminal Station
North Ninth Street Car Line

"A Hotel Just Like Home"

FREE PARKING SPACE

TERRE HAUTE, IND.

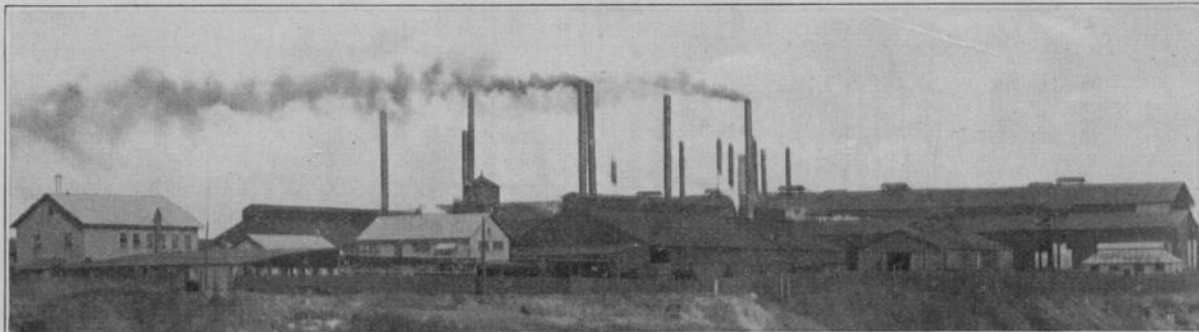

Plant of the Highland Iron & Steel Co., Terre Haute, Ind.

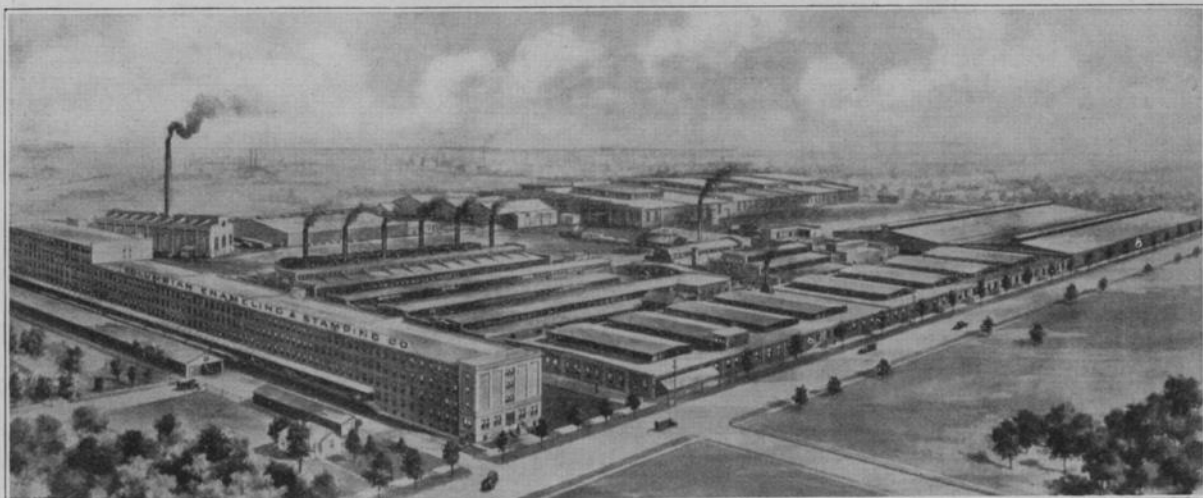

Plant of the Columbian Enameling & Stamping Co., Terre Haute, Ind.

TERRE HAUTE ICE, FUEL And COLD STORAGE CORPORATION

Ice—Car Icing—Coal—Cold Storage

Phone Crawford 3388

General Office, 939 Poplar St.

TERRE HAUTE, IND.

TERRE HAUTE, IND.—Continued

in two excellent municipal golf courses, two large swimming pools, a municipal stadium seating 16,000 people and 520 acres of public parks. The largest of these is Deming Park, located on the bluffs east of the city, which is one of the beautiful natural parks in this country, equipped with picnic ovens well stocked with cord wood for the convenience of tourists and citizens of Terre Haute. Three private country clubs and golf courses, all members of the Western Golf Association, provide a means of more exclusive recreation. Two of them are open during the entire year.

Five large downtown theaters offer a varied

VINCENNES, KNOX COUNTY, INDIANA

Population 17,632. Incorporated 1858. County seat

RAILROADS: Chicago & Eastern Illinois; Baltimore & Ohio; Pennsylvania; Cleveland, Cincinnati, Chicago & St. Louis.

RIVER: Wabash, not navigable.

SEWERAGE SYSTEM: 52 miles sanitary sewer; 45 miles storm sewer.

ELECTRIC LIGHT PLANT: Private; Interstate Public Service Co.

GAS PLANT: Private; Central States Gas Co.

WATER WORKS SYSTEM: Private; Vincennes Water Supply Co.

STREETS: Paved 48 miles with asphalt.

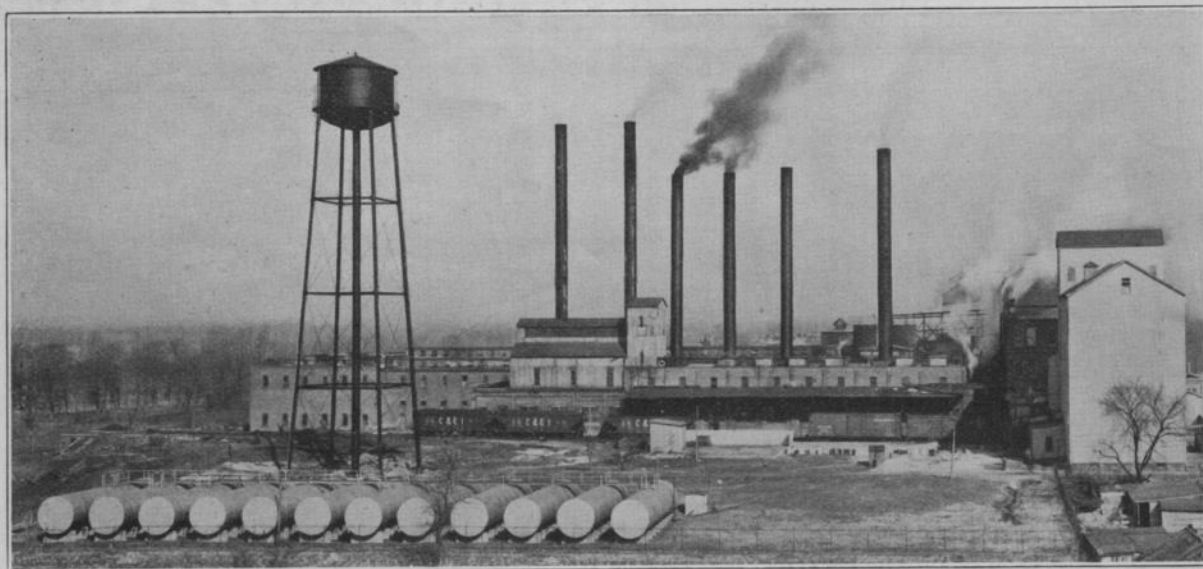

Experimental Laboratories and Executive Offices of the Commercial Solvents Corp., Terre Haute, Ind.

entertainment of talking pictures, vaudeville and legitimate attractions. One of these is among the beautiful theaters of the Central West, with a seating capacity of 2,300.

Sporting attractions are offered at the Izaak Walton Lake, maintained by the organization of that name. This lake is kept well stocked with fresh water fish. A rifle range is maintained there by the Terre Haute Gun Club. A large swimming beach is open free to the public. The members are provided with private dressing cabins.

Inquiries concerning available industrial sites with switch facilities to four railroad systems will be answered by the Terre Haute Chamber of Commerce.

TELEPHONE SERVICE: Local and long distance; Indiana Bell Telephone Co., Indianapolis, Indiana.

FIRE DEPARTMENT: Paid.

PUBLIC LIBRARY: Vincennes Public Library.

HOSPITAL: Good Samaritan.

SCHOOLS: 9 public grammar; 2 public high; 5 parochial.

COLLEGE: Vincennes University.

OTHER EDUCATIONAL INSTITUTIONS: Vincennes Business College.

BANKS: American National; First National; Citizens Trust Co.

NEWSPAPERS: Vincennes Commercial, weekly; Vincennes Sun, weekly.

VINCENNES, IND.—Continued

OPERA HOUSE: Pantheon, capacity 1,200.
MOVING PICTURES: Moon, capacity 600; Strand, capacity 450; Alice, capacity 450; Pantheon, capacity 1,200.

COMMERCIAL CLUBS: Kiwanis, F. W. Stoeltz, secretary; Rotary, Raymond Rielag, secretary; Chamber of Commerce, Miss Aline Robinson, secretary.

HOTELS: Grand, American plan; Union Depot, Lincoln, Raymond, all European plan.

CHURCHES: 20 Protestant; 3 Catholic; 2 Colored.

MUNICIPAL BUILDINGS: County Court House; City Hall, Municipal; Post Office, Federal.

SURROUNDING COUNTRY: Generally level to rolling; clay, black overflow and sand. Price of improved land per acre, \$75.00; unimproved, \$10.00. Principal crops raised are wheat, corn, apples, peaches, cantaloupes, watermelons and sweet potatoes.

RAW MATERIALS: Coal, gravel and sand, all developed.

SPECIAL INDUCEMENTS: Abundance of fuel, coal, gas and oil; good railroad facilities; high grade of reasonable labor.

INDUSTRIES NEEDED: Any kind; all sorts of raw material; a good basket and crate factory for fruit, etc.

VOLLMER, KNOX COUNTY, INDIANA
County seat, Vincennes, Indiana

RAILROAD: Chicago & Eastern Illinois.

SURROUNDING COUNTRY: Generally level to rolling; clay, black overflow and sand. Price of improved land per acre, \$100.00; unimproved, \$15.00. Principal crops raised are corn, wheat, melons, apples, peaches and sweet potatoes.

WADESVILLE, POSEY COUNTY, INDIANA

Population 300. Not incorporated. County seat, Mt. Vernon, Indiana

RAILROAD: Chicago & Eastern Illinois.

ELECTRIC LIGHT PLANT: Service from Vincennes, Indiana.

STREETS: Graveled.

TELEPHONE SERVICE: Local and long distance; Bell Telephone Co., Mt. Vernon, Indiana; Posey County Mutual.

SCHOOLS: 1 public grammar; 1 public high.

BANK: Farmers' National.

HOTEL: Sarah Huck, American plan.

CHURCHES: 1 General Baptist; 1 Primitive Baptist.

MUNICIPAL BUILDINGS: Post Office, rented, \$5.00 per month.

SURROUNDING COUNTRY: Rolling; black and clay. Price of improved land per acre, \$100.00. Principal crops raised are wheat and corn.

SPECIAL INDUCEMENTS: Good farming land.

BUSINESS AND PROFESSIONAL OPENINGS: General store.

WILSON, POSEY COUNTY, INDIANA.
County seat, Mt. Vernon, Indiana

RAILROAD: Chicago & Eastern Illinois.

STREETS: Graveled.

TELEPHONE SERVICE: Local; Posey County Mutual.

SURROUNDING COUNTRY: Level. Price of improved land per acre, \$100.00. Principal crops raised are corn and wheat.

SPECIAL INDUCEMENTS: Good farming land.



DETAILED DESCRIPTIONS OF CITIES AND TOWNS IN MISSOURI LOCATED ON THE CHICAGO & EASTERN ILLINOIS RAILWAY



CHAFFEE, SCOTT COUNTY, MISSOURI

Population 2,902. Incorporated 1907. County seat, Benton, Missouri

RAILROADS: Chicago & Eastern Illinois; St. Louis-San Francisco.

SEWERAGE SYSTEM: 8 miles.

ELECTRIC LIGHT PLANT: Service from Poplar Bluff, and Cape Girardeau, Missouri.

WATER WORKS SYSTEM: Municipal.

STREETS: Paved 2.8 miles with concrete.

TELEPHONE SERVICE: Local and long distance; South Eastern Missouri Telephone Co., Cape Girardeau, Missouri.

FIRE DEPARTMENT: Volunteers.

PUBLIC LIBRARY: Chaffee.

SCHOOLS: 1 public grammar; 1 public high; 2 parochial.

BANK: First National Bank of Chaffee.

NEWSPAPER: The Chaffee Signal, weekly.

MOVING PICTURES: Pullman Theatre, capacity 500.

COMMERCIAL CLUB: Chaffee Chamber of Commerce, Inc., Otto Pfefferkorn, secretary.

HOTEL: Byrd, European plan.

CHURCHES: 1 Methodist Episcopal; 1 Baptist; 1 Christian; 1 Assembly of God; 1 Catholic; 1 Lutheran.

MUNICIPAL BUILDINGS: Post Office, rented, \$720.00 per year.

SURROUNDING COUNTRY: Level to north, west and south; hilly to east; various soils. Price of improved land per acre, \$75.00; unimproved, \$15.00. Principal crops raised are corn, wheat, hay, tobacco and live stock.

RAW MATERIALS: Limestone and timber, both sufficient in quantity to warrant development.

SPECIAL INDUCEMENTS: Provide factory site, help finance.

INDUSTRIES NEEDED: Any kind of factory employing male labor.

ST. LOUIS, MO.

St. Louis is well known for its production of shoes, assembling of automobiles, printing and publishing, slaughtering, reduction of aluminum, zinc and lead ores, manufacture of patent and proprietary medicines and compounds, electric apparatus, electric and steam railroad cars, foundry products, chemicals and clay products.

St. Louis is not a "one industry city." Its great strength and stability lie in the wide variety and diversification of its products and commerce.

St. Louis is a great primary market for raw materials, one of the leading industrial centers of this country and an important jobbing point. The growing importance of St. Louis as a distributing center is shown by the increased warehousing facilities now under construction, the St. Louis Mart, a twenty-story \$5,000,000 structure, combining under one roof offices, display and storage rooms and the Industrial Terminal Building with twelve main stories covering a city block with four offset office stories above. In this building storage and shipping will be concentrated on the lower floors, the upper floors being reserved for manufacturers and distributors.

The Phillips Pipe Line are building a \$3,000,000 terminal in the district for their eight-inch pipe line that will bring gasoline from West Texas to St. Louis for distribution over a wide section. This is only one of a number of pipe lines reaching the St. Louis district from the Southwest bringing crude oil, natural gas and gasoline in ever increasing volume.

The St. Louis district constitutes the second largest railroad terminal in the United States, served by nineteen trunk line railroads, operating thirty lines. These trunk lines, with the parent and subsidiary companies, constitute 49.64 per cent of the total railroad mileage in this country.

The St. Louis package car system has been developed into the best delivery service radiating from any city in this country.

ST. LOUIS, MO.—Continued

St. Louis is served by one of the largest interconnected electrical power systems in America and this supply is being further increased by the thirty-million-dollar hydro-electric power plant now being completed at Bagnell, Mo., which will have an initial capacity of 200,000 horse power.

St. Louis industries are served with natural gas from the Monroe and Richland gas fields of Louisiana by a 450-mile pipe line, 22 inches in diameter, having an initial capacity of 100,000,000 cubic feet of gas per day.

St. Louis lies at the west-central edge of the extensive Eastern Interior coal field, the natural focus of large tonnages at comparatively low freight cost.

St. Louis has a larger percentage of native-born industrial workers than any other large city in the Middle West and a much larger percentage than most Eastern manufacturing cities, large or small.



**Inbound Freight House and Team Tracks of the
C. & E. I. Ry. at St. Louis, Mo.**

CHICAGO & EASTERN ILLINOIS RAILWAY CO.

**List of Through Merchandise Cars Operated From
St. Louis, Mo.**

**Freight House and Office—Broadway and Biddle Sts.
"The Service House of St. Louis"**

Daily Car To	Carrying Freight To
Chicago—C&EI Roosevelt Road Freight Station.	All concerns in Chicago.
Chicago—C&EI Transfer Station.	Connecting lines, via which through cars are not yet operative. Receivers of perishable freight. Also points on connecting lines. This is an iced refrigerator car from April to October, and a frost-proof car from November to March.
Chicago—C&EI Perishable Section, Roosevelt Road.	Points on and via C&NW.
Chicago—C&NW Transfer, Proviso, Ill.	Points on and via Grand Trunk.
Chicago—Grand Trunk Transfer Station.	Points on and via IHB, MC and NYC.
Chicago—IHB—MC—NYC Transfer, Gibson, Ind.	Points on and via Soo Line.
Chicago—Soo Line Transfer Station.	Points on C&EI Danville Division, and connections at Danville.
Danville, Ill.	Milwaukee.
Milwaukee, Wis.—C&NW Freight Station.	Points in New England reached by Grand Trunk and its connections.
St. Albans, Vt.—Grand Trunk Transfer.	

For information as to rates, service, deliveries, etc.

H. J. Dentzman, Ass't Gen'l Frt. Agt., 453 Pierce Bldg., Phone Garfield 7200	E. W. Sherman, Agent, C&EI Freight House, Broadway & Biddle Sts., Phone Main 2900
---	--

J. J. O'Neill, Commercial Agent
M. A. Roche, Commercial Agent
E. F. Crowe, Commercial Agent
H. Zink, Commercial Agent
A. L. Herder, Commercial Agent
H. Waninger, Service Agent

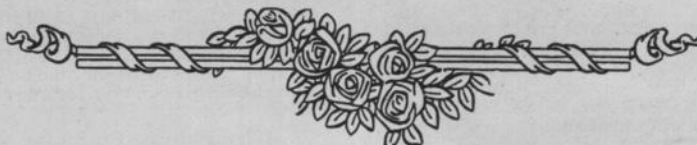

OFFICIAL

Directory of Industries of the
Chicago and Eastern Illinois Railway Lines

CLASSIFIED SECTION

The following pages contain a complete directory and shippers' guide, in which the agricultural, industrial and mercantile activities in the territory traversed by the C. & E. I. Ry. Lines are listed in seventy-two classifications.

- (a) preceding a name indicates that the firm has a C. & E. I. Ry. Sidetrack.
- (b) preceding a name indicates that the firm has a sidetrack from a connecting line.

Alphabetical Index to Advertisers will be found in front of book.

C. A. CLARK, Pres.
JOHN FUHRER, Sec.-Treas.

B. K. LEACH, Vice-Pres.
C. F. GAUEN, Ass't Vice-Pres.

Mine Timbers
Cross Ties
Lumber
Piling

Egyptian Tie & Timber Company

St. Louis

1821 Railway Exchange Building

Chicago

613 Railway Exchange Building

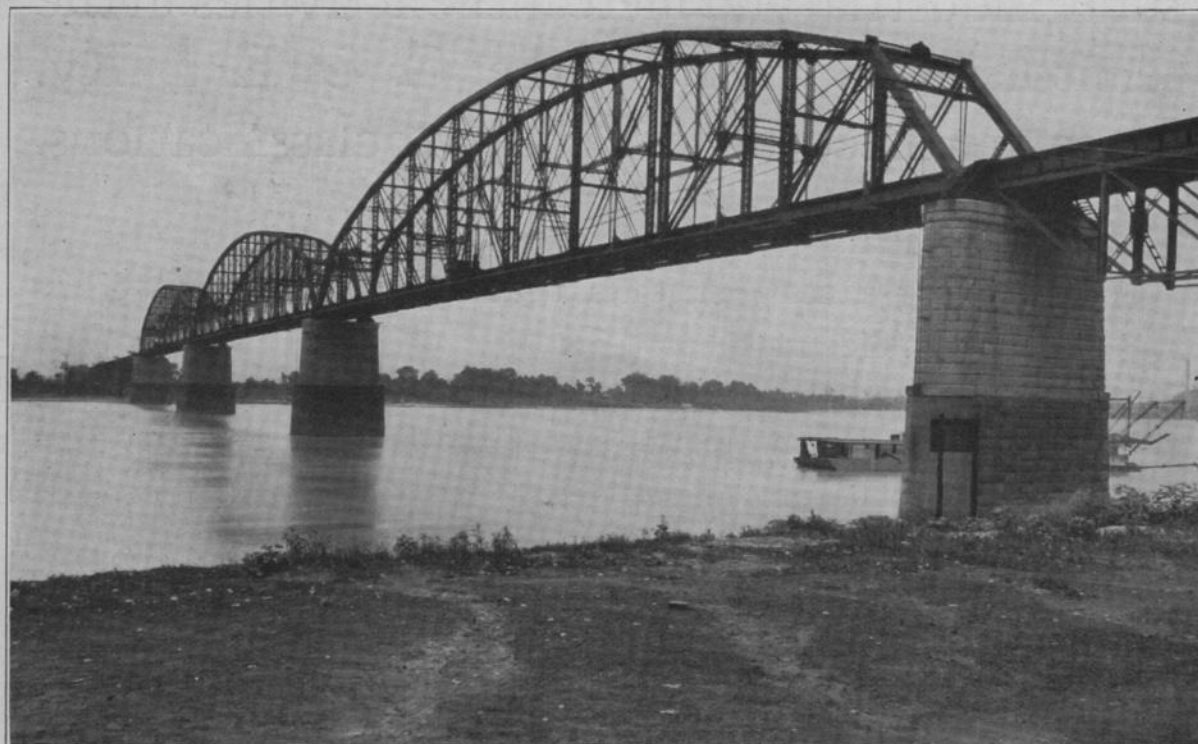

C. & E. I. Railway Merchants Bridge
Across Mississippi River at St. Louis

AGRICULTURAL IMPLEMENTS, TRACTORS, WAGONS, CARRIAGES AND HARDWARE

ALLERTON, ILLINOIS

Harry Parish Hdwe. Store, Receiver in car loads, wagons, tractors, plows and farm implements.

ALVIN, ILLINOIS

Brown, C. C., Hdwe.

ARTHUR, ILLINOIS

Arthur Implement Co., dealer.
Factory Sales, Inc., dealer.

BEECHER, ILLINOIS

Koch, Emil, hdwe. dealer.
Wehmhoefer, Henry, hdwe. dealer.
(a) Wilke & Rehn Co., dealers, agri. impls.

BENTON, ILLINOIS

McAfoos, F. B., retail dealer, agricultural implements, tractors, wagons, carriages and hardware.

BISMARCK, ILLINOIS

Brown Bros., dealers in agricultural implements, tractors, hardware and wagons.

BRAZIL, INDIANA

(b) Brown Hardware Co., dealers, hardware and implements.
(b) Kattman & Tilley, dealers, dealer hardware and implements.

Miller Hardware Co., Chas. A., dealer, hardware and implements.

Own Hardware and Implement Co.,

BROADLANDS, ILLINOIS

Broadlands Grain and Coal Co., agricultural implements, tractors and wagons.

BROTHERS, ILLINOIS

Rodgers Grain Co., dealer, agricultural implements and tractors.

CARLISLE, INDIANA

Griffin Hardware Co., C. A., dealer, hardware, agricultural implements and wagons.

CAYUGA, INDIANA

Clark, A. L., tractors.
Fable Motor Co., tractors.
Pawley Lumber Co., S. H., hardware dealer.
Watson & Co., G. L., hardware dealer.

CHICAGO HEIGHTS, ILLINOIS

International Harvester Co.

CISSNA PARK, ILLINOIS

Cluver, Herman, dealer, tractors, wagons, farm machinery, washing machines and milling machinery.

CLINTON, INDIANA

Lewis, W. S., dealer, agricultural implements, tractors, wagons and hardware.

CRETE, ILLINOIS

Diersen, John A., hardware dealer.

DANVILLE, ILLINOIS

Danville International Co., farm machinery, implements and motor trucks.
Conron Hardware Co.

Yeoman & Sheed Hardware Co.

DOLTON, ILLINOIS

Dolton Hdw. Co., hdw. and paints.

EVANSVILLE, INDIANA

Blount Plow Works, manufacture plows and implements.

(b) Boetticher-Kellog Co., dealer, hardware.

Bowman-Ralston Tractor & Equipment Co., dealer, tractors.

(b) Ferguson-Sherman Co., manufacturer, implements.

General Implement Co., manufacturer, implements.

(a) International Harvester Co., dealer, tractors & implements.

(b) Laine Tractor & Equipment Co., dealer, tractors.

(b) Ohio Valley Hardware & Roofing Co., dealer, hardware.

(b) Vulcan Plow Co., manufacturer, implements.

FAIRLAND, ILLINOIS

Ewin, J. M., dealer, agricultural implements, tractors and wagons.

Robertson, M. W., dealer, tractors.

FARMERSBURG, INDIANA

Jennings & McNabb, general hardware, fencing, etc.

Stewart, Hosea, agricultural implements, tractors, wagons, etc.

FINDLAY, ILLINOIS

Keilman, William C., dealer, agricultural implements, tractors, wagons, carriages and partial line of hardware.

FORT BRANCH, INDIANA

McCarty Hardware Co., dealer, agricultural implements.

Williams, A. L.

GESSIE, INDIANA

Gessie Grain Co., full line John Deere farm implements.

GOODENOW, ILLINOIS

Koelling, A. W., dealer, tractors.

GRANT PARK, ILLINOIS

Lawrence, Chas., dealer, farm implements and tractors.

HAUBSTADT, INDIANA

Weiss, John, tractors and farm implements.

HAZLETON, INDIANA

Shawhan, C. A., & Co., hardware.

HENNING, ILLINOIS

Battershall & Renz, dealer, farm implements.

Lenox, J. H., dealer, hardware.

HOOPESTON, ILLINOIS

Johnson, Otto, & Son, dealer, agricultural implements and hardware.

Crain, Walter, dealer, agricultural implements.

HYMERA, INDIANA

Ford Sales Co., dealer.

Gillman, J. H. & Son, dealer, hardware.

Pullis, E. H., dealer.

INA, ILLINOIS

Brown Lumber Co., dealer, agricultural implements.

IRVING, ILLINOIS

Fowler Hardware Co., dealers, agricultural implements and hardware.

Grover, C. L., dealers, tractors and threshing machinery.

JUDYVILLE, INDIANA

Judy, Ora, farm machinery only.

KELL, ILLINOIS

Purdue, J. O., hardware.

LONGVIEW, ILLINOIS

Fansler, E. E., dealer, implements, wagons and hardware.

Henson, C. T., Hardware Co., dealer, hardware.

MARION, ILLINOIS

Heyde, J. B., & Son, dealer, agricultural implements, tractors, wagons and hardware.

Schafale Bros., dealers, agricultural implements, tractors and wagons.

Cox Hardware & Furniture Co., dealer, hardware.

Mosely, A. A., dealer, hardware.

MILFORD, ILLINOIS

Smith, W., & Son, tractors, wagons and hardware.

MT. VERNON, ILLINOIS

Adams, J. R., & Sons, agricultural implements, tractors and vehicles.

MT. VERNON, INDIANA

(a) Keck Gonnerman Co., agricultural implements, tractors, traction engines, separators, hullers, coal mine machinery and molding.

NOKOMIS, ILLINOIS

Kerr, C. H., & Company, dealer, hardware and furniture.

Kettlekamp, J. E., dealer, farm equipment.

Nokomis Implement Co., dealer, farm equipment.

Panwitt, F. J., & Co., dealer, hardware and furniture.

Robertson Brothers, dealers, hardware and furniture.

NORTH TERRE HAUTE, IND.

Freers, F. F., dealer.

OAKTOWN, INDIANA

Wolfe's, Geo., Son, dealer, hardware and agricultural implements.

Schulze, C. H., & Son, dealer, hardware and agricultural implements.

Snapp, J. H., dealer, hardware and agricultural implements.

OHLMAN, ILLINOIS

Zimmerman Brothers, dealer, implements and hardware.

OWENSVILLE, INDIANA

Tell Milling Co., agricultural implements and tractors.

PANA, ILLINOIS

(b) Umpleby, J. F., & Sons.
Eberspacher, F. G.

PENCE, INDIANA

Martin, J. D., & Son, hardware and agricultural implements.

POSEYVILLE, INDIANA

Nix Brothers, dealers.

Reising, Peter, dealer.

PRINCETON, INDIANA

(a) Gibson County Shipping Association, dealer, agricultural implements and tractors.

RILEYSBURG, INDIANA

Prather, Dewey, dealer, hardware, agricultural implements, tractors and wagons.

ROYAL, ILLINOIS

Meier, Ben, Hdwe. Co., dealer farm machy. and hardware.

ST. ANNE, ILLINOIS

Hughes & Pallisard, dealer.

ST. ELMO, ILLINOIS

City Garage, dealer, agricultural implements.

Delassus, J. W., dealer, hardware.

Swarm, E., & Co., dealer, hardware.

ST. PETER, ILLINOIS

Meyer, A. F., retail dealer, agricultural implements.

Neubauer, J. A., hardware.

Rothe, H. C., Hardware Co., retail dealer, hardware and agricultural implements.

SALEM, ILLINOIS

Rex Motor Co., dealer, tractors.

Smith, J. L., & Son, dealer, agricultural implements.

SIDELL, ILLINOIS

Sidell Motor Co., dealers, agricultural implements, tractors and wagons.

SHELBYVILLE, INDIANA

Nicholson Brothers, dealers, agricultural implements and hardware.

SHELBYVILLE, ILLINOIS

Storm, F. E., retail dealer, agricultural implements and tractors.

Ulrich, C. K., retail dealer, agricultural implements and tractors.

STEGER, ILLINOIS

Koch, W. J., retail hardware.

SULLIVAN, ILLINOIS
Doner, O. F., dealer, farm implements.
Hawkins & Son, H. H., dealer, farm implements.
SULLIVAN, INDIANA
Riggs, W. G. & Son, dealer, agricultural implements, wagons and hardware.
Routt Hardware Co., dealer.
Stewart, Hosea, dealer, agricultural implements, wagons and tractors.
Sullivan Hardware Furniture Co., dealer.
TAMMS, ILLINOIS
Vansickle, J. A., hardware dealer.
TERRE HAUTE, INDIANA
(b) Hardware Supply Co., dealer, hardware.
(b) International Harvester Co., dealer, agricultural implements.
Snider, Adam, Co., dealer, agricultural implements.

(b) Terre Haute Heavy Hardware Co., dealer.
TUSCOLA, ILLINOIS
Lester, E. W., dealer.
Melody Bros., dealers.
Vest, C. A., dealer, agricultural implements, tractors, wagons and power farm machinery.
VILLA GROVE, ILLINOIS
Villa Grove Auto Co., agricultural implements and tractors.
VINCENNES, INDIANA
Bolk, Aug. E., dealer, hardware.
Emison Hardware Co., dealer, agricultural implements.
(b) Hartman Mfg. Co., manufacturer, agricultural implements.
Johnson-Moore Hardware Co., dealer, agricultural implements.
Saiter-Morgan Co., dealer, hardware and agricultural implements.
Walker Hardware Co., dealer, agricultural implements.

Weed, W. H., dealer, hardware and agricultural implements.
WADESVILLE, INDIANA
Kolb Bros., agricultural implements.
WATSEKA, ILLINOIS
Hanson Motor Sales, tractors.
Ruhle Hardware, G. L., hardware and implements.
Watseka Farmers Grain Co., implements.
WESTVILLE, ILLINOIS
Heidrick Hardware Co.
Trucane, A. J.
WHITTINGTON, ILLINOIS
McAfoos Lumber Co.
WITT, ILLINOIS
Stauder & Hoehn, hardware, furniture, plumbing and undertaking.
WOODLAND, ILLINOIS
Sullivan, D. J., dealer, general hardware and agricultural implements.

AUTOMOBILE DEALERS

ALLERTON, ILLINOIS
Allerton Motor Co., Rcvr. Ford Cars and car lots.
Coffman Garage, Chevrolets.
ALTAMONT, ILLINOIS
Babbs Motor Co.
Day & Night Garage.
Ford Motor Co.
Holste Service Station.
ALVIN, ILLINOIS
Felgenhauer, E. J.
Roberts Chevrolet Sales.
ARTHUR, ILLINOIS
Arthur Motor Co.
Fleming Brothers.
BEECHER, ILLINOIS
Hack, H., & Son.
Bockelman, H. W.
Reising, A., Chevrolet Motor Co.
Wehmhoefer, Henry.
BENTON, ILLINOIS
Bayless, L. C.
Hickman-Etherton Motor Co.
Stotlar Motors, Inc.
Swofford Whippet Co.
Tomlinson Motor Co.
BRAZIL, INDIANA
Dodge Brothers Dealers.
Falls Motor Co.
Fodderman Chevrolet Sales Co.
Klinger and Englehart Co.
Killion and Rissler.
Oldsmobile Dealer Sales and Service.
Phyne & Lambert.
Pollom & Son, J. D.
BROADLANDS, ILLINOIS
Brewer, D. P., Chevrolet dealer.
CARLISLE, INDIANA
Keys & Dettie Motor Sales.
Staggs Motor Sales, Fords.
CAYUGA, INDIANA
Clark, A. L., Chevrolet.
Fable Motor Co., Fords.
CHAFFEE, MISSOURI
Brown, Joe A., Motor Co.
Hobbs Motor Co.
Oliver Motor Co.
CHICAGO HEIGHTS, ILLINOIS
A. G. Auto Sales Co.
East Side Motor Sales Co.
Friedman Paige Motor Sales.
Levy Motor Sales.
Lindix Nash Sales.
Mac Vicar Motor Co.
S & H Motor Sales.
Seggebruch Buick Co.
Spindler-Ellis Motor Sales.
Wehrman, H. C., Motor Co.
Yanson Chevrolet Co.

CISSNA PARK, ILLINOIS
Cluver, Herman.
Gerard & Yergler.
CLINTON, INDIANA
Boette Motor Car Co., Dodge and Plymouth.
Buick Sales Co., Buicks.
Cheek & Son, Chrysler.
Clinton Auto Co., Hudson-Essex.
Coleman Auto Co., Fords.
Mitchell, H. L., Oldsmobile.
Mull Motor Co., Chevrolet.
CRETE, ILLINOIS
Backus, E. M., Motor Sales.
DANVILLE, ILLINOIS
Baker Motor Co., Inc.
Barker Motor Car Co.
Barkman Chevrolet Sales Co.
Barkman's, Inc.
Bilderback, Byron.
Danville International Co.
Danville Motor Car Co.
Gustine Motor Co.
Morris Motor Car Co.
Rewerts & Ehler.
Taylor Brothers.
Viskinskii, H. F.
Wyman, L. D.
DECKER, INDIANA
Wallen Motor Sales Co.
DOLTON, ILLINOIS
Jacobsma, G. J., Motor Sales Co.
Twin City Motor Sales.
EVANSVILLE, INDIANA
Auburn Cord Motor Co., Auburn-Cord.
Ballard, Dick, Ford.
Benninghof Nolan Co., Willys.
Charley, J. F., Auto Co., Federal trucks.
Eckler Motor Co., Ford and Lincoln.
Evansville Nash Motor Co., Nash.
Gatsch Cadillac-LaSalle Co., Cadillac-LaSalle.
Graham-Paige Co. of Evansville, Graham-Paige.
Graulich Auto Sales Co., Chrysler-DeSoto.
Hartmetz Bros., Dodge-Plymouth.
Huber Motor Sales Co., Hupmobile.
(a) International Harvester Co., International Trucks.
Lincoln Motor Co., Buick.
Maxwell, A. L. & Co., Ford and Lincoln.
McHenry Stark Motor Co., Chevrolet.
Merkel Motor Co., Studebaker.
Packard Evansville Motor Co., Packard.

Sears Motor Co., Oakland-Pontiac.
Wabash Valley Motor Co., Hudson-Essex.
Williams, Donald M., Marmon-Roosevelt.
FARMERSBURG, INDIANA
Crosson, R. W., Chevrolet dealer.
Jones Motor Sales Co., Ford dealer.
Kibler Hudson-Essex Co., Essex dealer.
FINDLAY, ILLINOIS
Davis, Merlin B.
FORT BRANCH, INDIANA
Reed, Geo. W. Motor Co.
Wright & James Motor Co.
GOODENOW, ILLINOIS
Koelling, A. W., sub-dealer.
GOREVILLE, ILLINOIS
Hudgens Motor Sales Co.
Terry Motor Co.
HAZLETON, INDIANA
Armstrong Sales and Service Co.
HILLSBORO, ILLINOIS
Brown & Brown, Studebaker.
Graden, O. B., & Sons, Dodge Bros.
Kimball Brubaker Buick Co., Buick and Chevrolet.
Lingle Motor Car Co., Hudson-Essex.
McDavid Motor Car Co., Ford.
HOOPESTON, ILLINOIS
Hoopeston Sales & Service Co.
McFerren, William, Co.
R. & R. Motor Co.
Sims, J. B., Motor Co.
Zook-Julian, Chevrolet Co.
HYMERA, INDIANA
Coleman, Odell.
Ford Sales Co.
Hymera Auto Sales Co.
IRVING, ILLINOIS
Lingle Motor Co.
JOHNSTON CITY, ILLINOIS
Brewster Bros.
Cole & Son.
D. & W. Motor Co.
Sullivan Motor Co.
KELL, ILLINOIS
Darnell, O. A.
KINMUNDY, ILLINOIS
Snelling Motor Co.
Star Garage.
LIVINGSTON, ILLINOIS
Mitcheler, Louis, dealer.
Petch, Frank, dealer.
LOOGOOTE, ILLINOIS
Ervin, James M.

MARION, ILLINOIS

Brown Motor Sales Co.
Cole & Sons.
Davis Brothers.
Hardwell Motor Sales Co.
Hayton Motor Sales Co.
Moake Motor Sales.

MILFORD, ILLINOIS

Lydell-Chevrolet Co.
Wood, E. A., Motor Co.

MOMENCE, ILLINOIS

Beier Bros., Willys-Knight and Deardurff, O. L., Buick dealer.
Chamberlain, R. J., Dodge dealer.
Reising, E. J., Ford dealer.
Therien, W. W., Chevrolet dealer.
Wennerholm Bros., Chrysler dealer.
Whippet dealers.

MONTEZUMA, INDIANA

Rukes, M. G., Ford.

MT. VERNON, ILLINOIS

Buckham Motors, Inc.
Dale Motor Sales.
Firebaugh Motor Co.
Ford Motor Co.
Hawkins-Underwood Co.
Hudson-Essex Motor Sales, Inc.
King City Motor Co.
National Chevrolet Co., Inc.
Talbot Motor Sales.
Warren-Cox Motor Co.

MT. VERNON, INDIANA

Gonnerman Auto Co., dealers.
Keck Motor Co., dealers.

NOKOMIS, ILLINOIS

Balsley, C. A., Auto Co., Hupmobile, Reo and Plymouth.
Barker, O. E., Garage, Willys-Knight and Overland.
Kettlekamp, J. F., Hudson-Essex, Dodge.
McDavid Motor Co., Ford.
Nokomis Chevrolet Co.

NORTH TERRE HAUTE, IND.

Erickson, J. R.

OAKTOWN, INDIANA

Burton Brothers.

OWENSVILLE, INDIANA

Mauck, B. F., Sales Co., Chevrolet.

PANA, ILLINOIS

Downs & Co.
Morefield, J.
McKee & Sons.
Pana Motor Sales.
Rays Garage.
Universal Motor Co.

PENCE, INDIANA

Martin, J. D. & Son.

POSEYVILLE, INDIANA

Davis Downen Motor Co.

PRINCETON, INDIANA

Better Auto Co., Pontiac dealer.

Consolidated Auto Corp., Ford dealers.

Ellis & Bright, Chevrolet dealers.
Fisher Armstrong, Dodge.
Lichtenberger Auto Co., Buick dealer.

Swain Bros., Oldsmobile dealers.

ROSSVILLE, ILLINOIS

Cronkhite Garage.
Wood, R. W., Motor Co.
Young Chevrolet Sales.

ROYAL, ILLINOIS

Royal Garage, dealer, Fords.

ST. ANNE, ILLINOIS

Allain Bros.
Beaupre, Ed.
Guertin & Son.

ST. ELMO, ILLINOIS

City Garage.
Cumberland Garage.
DeMond Motor Co.
Smith, A. R.

ST. PETER, ILLINOIS

Meyer, A. F.

SALEM, ILLINOIS

Hall Motor Co.
Holsapple, B. C.
Rex Motor Co.
Schroeder Motor Sales.
Williams Motor Co.

SHELBURN, INDIANA

Bolinger & Son.
Sebring, O. M.
Wright, Ed.

SHELBYVILLE, ILLINOIS

Beem, C. E., & Sons.
Downs Chevrolet Co.
Scott Laue Motor Co.

SIDELL, ILLINOIS

Sidell Motor Co., dealers, Chevrolet and Pontiac.

SOUTH HOLLAND, ILLINOIS

Kiekert Auto Sales.
Neals Garage.
Olthoff Motor Sales.
Van Der Plaeg & Reitveldr.

SULLIVAN, ILLINOIS

Booker, Fred.
Capital Chevrolet Sales.
Grote, V. D.
McIlwain, Elmer.
Meeker, R. D.
Newbould, F. C.
Wolf, Carl C.

SULLIVAN, INDIANA

Bledsoe, O. T., Nash.
Dugger, Thos. J., Dodge.
Lloyd, Flaud, Lincoln, Ford.
Powell, Claud, Oakland-Pontiac.
Powell, W. J., Buick.
Steele, Oliver, Chevrolet.

TERRE HAUTE, INDIANA

Cole Auto Co.
Drake Motor Sales Co.
Fogg Bros.
Franklin Auto Sales Co.
Gasway Marmon Co.
Grass Motor Co.
Guerrattaz, Chas.
Harlan Motors.
Heaton Motor Co.
Jackson & McCrory.
Lang, Harry Co.
National Motor Sales.
Payne, Creston.
Shanks Motor Co.
Stevens, A. J.
Struble-Werneke Motor Co.
Terre Haute Auto Co.
Van Slyke Motor Co.
Vigo Auto Co.
Wabash Auto Sales Co.

TUSCOLA, ILLINOIS

Douglas County Garage.
Evans, E. E.
Goodson & Loller.
Hendrix-Logan Chevrolet Sales.
Tuscola Motor Sales Co.

ULLIN, ILLINOIS

Ullin Motor Co.

VILLA GROVE, ILLINOIS

Chevrolet Sales Agency.
Fithian Motor Co.
Smith, C. E.

VINCENNES, INDIANA

Aldrich, D. D.
Bergman, G. & Son.
Dunphy Auto Co.
Fitch Bros. Motor Co.
Griggs, C. H., Motor Co.
Horn Motor Co.
Johnson Auto Co.
Kixmiller, Bruce C., Inc.
Vincennes Hudson-Essex Co.

WATSEKA, ILLINOIS

Dixie Highway Garage.
Fanyo Garage, Jos.
Hanson's Motor Sales.
Pax Garage.
S & R Motor Sales.
Schaunberg Motor Sales.
Townsend Bros. Garage.
Watseka Auto Sales.

WEST FRANKFORT, ILLINOIS

Bowyer Motor Sales.
Lane Chevrolet Co.
Motor Sales Co.
Joyner Motor Sales Co.
Sullivan Motor Co.
Tomlinson Motor Co.

WESTVILLE, ILLINOIS

Bee Line Garage.

WITT, ILLINOIS

Hoehn's Garage.
Baxter, W. S.

AUTOMOBILE MANUFACTURERS, TRUCKS, BODIES, PARTS, ETC.

BRAZIL, INDIANA

Stunkard Brothers.

CHAFFEE, MISSOURI

(a) (b) Crown Mfg. Co., manufacturers auto bumpers, mufflers, etc.

DANVILLE, ILLINOIS

Barnard Fabric Product Co., manufacturers, automobile accessories and parts.

EVANSVILLE, INDIANA

(a) Chrysler-Dodge Corp., trucks, buses and parts.

(a) Graham-Paige Body Corp., passenger car bodies.

(a) (b) Hercules Products, Inc., truck bodies.

(a) Johann Mfg. Co., bus and truck bodies.

SULLIVAN, INDIANA

Martin Brothers, Manufacturers school bus bodies.

TERRE HAUTE, INDIANA

Giffel Manufacturing & Sales Co.
Meyer, A. W. & Son.
Motor Spring Service Co.
Thomas Auto Top & Body Co.
Terre Haute Auto Wheel Repair Co.

BANKS AND TRUST COMPANIES

ALLERTON, ILLINOIS

Allerton State Bank.

ALTAMONT, ILLINOIS

First National Bank.

ALVIN, ILLINOIS

State Bank of Alvin.

BEECHER, ILLINOIS

Farmers State Bank of Beecher.
First State Bank of Beecher.

BONNIE, ILLINOIS

Bank of Bonnie, state bank.

BRAZIL, INDIANA

Brazil Trust Co.
Citizens National Bank.
Davis Trust Co.
First National Bank.
Ridell National Bank.

CARLISLE, INDIANA

Peoples State Bank.

CAYUGA, INDIANA

First National Bank.
Vermilion County Loan Association.

CHAFFEE, MISSOURI

First National Bank of Chaffee.

CHICAGO HEIGHTS, ILLINOIS
Citizens National Bank.
Commercial Bank.
First National Bank.
First State Bank.

CISSNA PARK, ILLINOIS
Iroquois County State Bank.
Peoples State Bank.

CLAYTONVILLE, ILLINOIS
Claytonville State Bank.

CLINTON, INDIANA
Citizen's Bank.
First National Bank.
Ninth Street State Bank.

COLLISON, ILLINOIS
Peoples State Bank.

CRETE, ILLINOIS
Farmers State Bank of Crete.

CYNTHIANA, INDIANA
Cynthiana State Bank.

DANVILLE, ILLINOIS
American Bank & Trust Co.
Commercial Trust & Saving.
First National.
Second National.

DECKER, INDIANA
Farmers & Merchants Bank.

DOLTON, ILLINOIS
First National Bank.

EVANSVILLE, INDIANA
American Trust & Savings Bank.
Central Union Bank.
Citizens National Bank.
Citizens Trust and Savings Bank.
Farmers & Citizens Bank.
Franklin Bank & Trust Co.
Howell State Bank.
Indiana Trust & Savings Bank.
Lamasco Bank.
Lincoln Savings Bank.
National City Bank.
North Side Bank.
Old National Bank.
Peoples Savings Bank.
West Side Bank.

FINDLAY, ILLINOIS
First State Bank.

FARMERSBURG, INDIANA
Farmersburg State Bank.

FORT BRANCH, INDIANA
Farmers & Merchants National Bank.
First National Bank.

GOODWINE, ILLINOIS
Farmers State Bank.

GRANT PARK, ILLINOIS
First National Bank of Grant Park.

HAUBSTADT, INDIANA
Haubstadt Bank.

HAZLETON, INDIANA
Hazleton State Bank.

HENNING, ILLINOIS
Lane Bros. State Bank.

HILLSBORO, ILLINOIS
Hillsboro National Bank.
Montgomery County Loan & Trust Co.
Peoples National Bank.

HOOPESTON, ILLINOIS
First National Bank.
Hoopeston National Bank.

HYMERA, INDIANA
Hymera State Bank.

INA, ILLINOIS
Ina State Bank.

IRVING, ILLINOIS
Irving National Bank.

JAMAICA, ILLINOIS
Jamaica State Bank.

KELL, ILLINOIS
Kell State Bank.

KINMUNDY, ILLINOIS
Farmers' State Bank of Kinmundry.
First National Bank.

LIVINGSTON, ILLINOIS
First National Bank.

LONGVIEW, ILLINOIS
Longview State Bank.

MARTINTON, ILLINOIS
Martinton State Bank.

MOMENCE, ILLINOIS
Parish State Bank.
First National Bank.

MONTEZUMA, INDIANA
First National Bank of Montezuma.
Montezuma State & Savings Bank.

MT. VERNON, ILLINOIS
Third National Bank.

MT. VERNON, INDIANA
Old First National Bank.
Peoples Bank and Trust Co.

NEWPORT, INDIANA
Citizens State Bank.
Nixon, R. H., & Company's Bank.

NOKOMIS, ILLINOIS
Nokomis National Bank.
Nokomis State Bank.

OAKTOWN, INDIANA
Oaktown, Bank.

OHLMAN, ILLINOIS
Ohlman State Bank.

OLIVE BRANCH, ILLINOIS
Olive Branch State Bank.

OWENSVILLE, INDIANA
First State Bank.
Old State Bank.

PANA, ILLINOIS
First National Bank.

PATOKA, INDIANA
Patoka National Bank.

PERRYSVILLE, INDIANA
Perrysville Bank.

POSEYVILLE, INDIANA
Bozeman Waters First National Bank.

PRINCETON, INDIANA
Citizens Trust & Savings.
Farmers National.
Peoples American National.

ROSSVILLE, ILLINOIS
First National Bank.

ROYAL, ILLINOIS
Royal State Bank.

ST. ANNE, ILLINOIS
Farmers State Bank.

ST. ELMO, ILLINOIS
Fayette County Bank.
First National Bank.

ST. PETER, ILLINOIS
Farmers & Merchants State Bank.
First National Bank.

SALEM, ILLINOIS
Salem National Bank.

SHELBYVILLE, ILLINOIS
First National Bank.
Shelby Trust & Savings Bank.
Shelby County State Bank.

SIDELL, ILLINOIS
First National Bank.

SOUTH HOLLAND, ILLINOIS
South Holland Trust & Savings Bank.

STEGER, ILLINOIS
First State Bank of Steger.

SULLIVAN, ILLINOIS
First National Bank.
Merchants & Farmers State Bank.

SULLIVAN, INDIANA
Peoples National Bank and Trust Co.
Sullivan State Bank.

TERRE HAUTE, INDIANA
Citizens National Bank & Trust Co.
First McKeen National Bank & Trust Co.
Indiana State Bank.
Peoples State Bank.
Terre Haute Trust Co.
Terre Haute National Bank & Trust Co.
Terre Haute Savings Bank.
Twelve Points State Bank.

THEBES, ILLINOIS
First State Bank of Thebes.

THORNTON, ILLINOIS
Thornton State Bank.

TUSCOLA, ILLINOIS
Farmers State Bank.
First National Bank.
Tuscola State Bank.

VILLA GROVE, ILLINOIS
Villa Grove First National Bank.
Villa Grove State Bank.

VINCENNES, INDIANA
American National Bank.
Citizens Trust Co.
First National Bank.

WADESVILLE, INDIANA
Farmers National Bank.

WELLINGTON, ILLINOIS
Wellington State Bank.

WEST FRANKFORT, ILLINOIS
First National Bank.
West Frankfort State Bank.

WESTVILLE, ILLINOIS
First National Bank.

WHITTINGTON, ILLINOIS
State Bank of Whittington.

WITT, ILLINOIS
National Bank of Witt.

WOODLAND, ILLINOIS
Woodland State Bank.

BARREL AND CRATE FACTORIES

CHAFFEE, MISSOURI
(a) (b) Ruch Hoop & Lumber Co., manufacturers slack barrel hoops.

EVANSVILLE, INDIANA
(a) Wittekindt, A. A. & Son, tight barrels.
Emrich Bros., slack barrels.

(b) Leigh Banana Case Co., banana crates.

(a) Evansville Basket & Crate Co., baskets and crates.

KARNAK, ILLINOIS
(a) (b) Main Bros. Box & Lumber Co., manufacture fruit and vegetable crates.

MT. VERNON, INDIANA
Puff, John, barrels.

TERRE HAUTE, INDIANA
(a) Chattanooga Manufacturing Co., crate distributors.

THEBES, ILLINOIS
(a) Hollingshead Co., J. D., slack barrels.

BOTTLING WORKS AND MINERAL WATER SHIPPERS

ALTAMONT, ILLINOIS

Altamont Bottling Co.

BEECHER, ILLINOIS

Dixie Dairy Co., bottled milk.

BENTON, ILLINOIS

Benton Ice Cream & Bottling Co., bottling works, mineral water.

BRAZIL, INDIANA

Murphy Bottling Works.

Hunter, J. B., bottling works.

CHICAGO HEIGHTS, ILLINOIS

Crystal Beverage Co., bottling works.

Xavier Ruesch, bottling works.

CLINTON, INDIANA

Chesterfield Bottling Works, soft drinks.

Vermilion Bottling Works, soft drinks.

DANVILLE, ILLINOIS

Barnard Distributing Co.

Danville Coca-Cola Bottling Co.

Leverenz Bottling Co.

Nehi Bottling Co.

EVANSVILLE, INDIANA

Coca-Cola Bottling Co.

Home Bottling Co.

(b) Nehi Bottling Co.

Vogel & Sons, bottling works.

HILLSBORO, ILLINOIS

Graham Bottling Works, soda water.

Hillsboro Bottling Works, soda water.

HOOPESTON, ILLINOIS

Hoopeston Bottling Works.

Nugrape Bottling Co.

MARION, ILLINOIS

Coal Belt Bottling Co., wholesale and retail mineral water.

MOMENCE, ILLINOIS

Momence Bottling Works.

MT. VERNON, ILLINOIS

Coca-Cola Ice Cream & Bottling Co., mineral water.

MT. VERNON, INDIANA

Forthoffer, John, bottling works.

NOKOMIS, ILLINOIS

Nokomis Bottling & Ice Cream Co., soda water and ice cream manufacturers.

PANA, ILLINOIS

Coca-Cola Bottling Co., soda.

SULLIVAN, INDIANA

(a) Draper Coal & Ice Co., bottling works.

TERRE HAUTE, INDIANA

Chero Cola Bottling Co., beverage.

Coca Cola Bottling Co., beverage.

Stark, Chris, beverage.

Whistle Bottling Works, beverage.

WEST FRANKFORT, ILLINOIS

American Bottling Co., mineral water shippers.

Midwest Dairy Products Co., mineral water shippers.

WESTVILLE, ILLINOIS

Nugrape Bottling Co.

BOX FACTORIES

BEECHER, ILLINOIS

(a) Wilke & Rehn Co., dealer, building material, brick, lime, cement, etc.

(a) Wigenhauser, Wm., cement blocks and cement work.

CHICAGO HEIGHTS, ILLINOIS

(b) Beebe Box Co.

DANVILLE, ILLINOIS

(b) Merle Sears Paper Box Co., paper boxes.

EVANSVILLE, INDIANA

Atlas Box Co., cigar boxes.

Evansville Manufacturing Co., paper boxes.

(a) McFerson Foster Co., wood boxes.

Temple & Co., cigar boxes.

KARNAK, ILLINOIS

(a) (b) Main Bros. Box & Lumber Co., manufacturers of

wood, meat and poultry boxes, egg cases and chicken coops.

TERRE HAUTE, INDIANA

(a) Wabash Fibre Box Co., paper.

ULLIN, ILLINOIS

(b) Ullin Box & Lumber Co.

VINCENNES, INDIANA

(a) Pomeroy Manufacturing Co., paper.

BUILDING MATERIAL, ROOFING MATERIAL, BRICK, CEMENT, LIME, PLASTER, STUCCO, TILE, SEWER PIPE

ALTAMONT, ILLINOIS

Altamont Lbr. & Grain Co., retail, lumber, roofing, cement, lime and plaster.

(b) George Hillmann, retail, lumber, roofing, cement, lime and plaster.

ARTHUR, ILLINOIS

Arthur Lumber Co., dealers, building and roofing material.

BENTON, ILLINOIS

Davis Lbr. Co., retail dealer, building materials.

McCrerry, J. A., Lbr. Co., retail dealer, building materials.

(b) Peyton Concrete Works, manufacturer, concrete building materials.

Stotlar Herrin Lbr. Co., retail dealer, building materials.

BISMARCK, ILLINOIS

Brown Bros., dealers, building material, roofing, brick, cement, lime, plaster, stucco, tile and sewer pipe.

BRAZIL, INDIANA

(b) American Vitriified Products Co., sewer pipe manufacturer.

(a) Brazil Clay Co., Plant No. 1, brick manufacturer, cap. 100,000 daily.

(a) Brazil Clay Co., Plant No. 2, brick manufacturer, cap. 50,000 daily.

(b) Clay Products Co., Plant No. 1, conduit manufacturer.

(b) Clay Products Co., Plant No. 2, hollow building tile and conduit manufacturer.

(b) Clay Products Co., Plant No. 3, hollow building tile.

(b) Hydraulic Press Brick Co., brick manufacturer, cap. 60,000 daily.

(b) National Fire Proofing Co., conduit manufacturer.

(b) Brazil Hollow Brick & Tile Co., conduit manufacturer.

BROADLANDS, ILLINOIS

(a) Henson, C. T., Lumber and Coal Co., retail dealer, building material, roofing, brick, cement, lime, plaster and sewer pipe.

CARLISLE, INDIANA

Simpson Lumber Co., W. M., dealer, lumber and building supplies.

CAYUGA, INDIANA

(b) Acme Brick Co., cap. 1,000,000 bricks per month.

(Gen. Off. in Danville, Ill.)

(b) Dee Co., Wm. E., cap. 40,000 bricks per day.

(Gen. Off. in Chicago, Ill.)

CHICAGO HEIGHTS, ILLINOIS

(b) Flintkote Co., roofing manufacturer.

(b) National Brick Co., brick manufacturer, cap. 300,000 per day.

(b) Northwestern Terra Cotta Co., terra cotta and cast stone.

(b) Whitacre Co., building tile.

CISSNA PARK, ILLINOIS

(a) Cissna Park Cooperative Lumber Co., concrete building blocks.

CLAYTONVILLE, ILLINOIS

Smith, Fred A., Lumber Co., dealers.

CLINTON, INDIANA

Stevenson Lumber Co., dealer.

(a) Wilkinson Lumber Co., A. A., dealer.

COLLISON, ILLINOIS

Collison Lumber Co., dealer, lumber, lime, cement and general building materials.

CRETE, ILLINOIS

(a) Saller, F. W., dealer coal, gravel, sand, stone, cement and sewer pipe.

(a) Werner, Wm., & Son, building material and lumber dealer.

DANVILLE, ILLINOIS

(b) Advance Industrial Supply Co., ground brick and roof coating.

(b) Builders Supply Co., dealer, building material, roofing material, cement, lime, plaster, stucco, drain tile and sewer pipe.

(b) Danville Brick Co., manufacturer, building brick, cap. 150,000 per day.

(b) Danville Lime & Cement Co., dealer, building material, roofing material, cement, lime, plaster, stucco, drain tile and sewer pipe.

(b) General Refractories Co., manufacturer, fire brick, cap. 20,000 per day.

- (b) Lauten, Ralph E., Co., dealer, building material, roofing material, cement, lime, plaster, stucco, drain tile and sewer pipe.

- (a) Material Fuel Co., dealer, building material, roofing material, cement, lime, plaster, stucco, drain tile and sewer pipe.

- (a) (b) Western Brick Co., manufacturer, building brick, cap. 400,000 per day.

- (b) Western Brick Co., Manufacturer, haydite.

DOLTON, ILLINOIS

- Dolton Concrete Products Co., dealer.

ELLIS, ILLINOIS

- Ellis Lumber Co., building material, brick, cement, lime, plaster, tile, etc.

EVANSVILLE, INDIANA

- (a) A1 Building Material Co., dealer building material, roofing, cement, lime, plaster, tile, sewer pipe.

- Adams Avenue Lumber Co., producer, roofing material, dealer, roofing.

- (b) Best Brick Co., manufacturer, brick. Capacity 42,000 brick daily.

- (b) Boetticher & Kellogg Co., dealer, roofing.

- (b) Bradford Lumber Co., dealer, building material.

- (b) Evansville Sash & Door Co., dealer, sash and doors.

- Evansville Lumber Co., dealer, building material.

- (b) Folz, F. J., dealer, cement, plaster, lime.

- (a) Grimm, Albert, Planing Mill Co., producer, building material, dealer, roofing, building material, cement, plaster, lime.

- (a) (b) Lensing Brothers, dealer, cement, lime, plaster, sewer pipe.

- (a) Luhning Lumber Co., producer, planing mill work, dealer in cement, lime, plaster, building material, roofing.

- Mechanics Planing Mill Co., producer, building material.

- (a) (b) Newman, John L., dealer, cement, lime, plaster, sewer pipe.

- (b) Ohio Valley Hardware & Roofing Co., dealer, roofing.

- (a) Rehtin, Theo. E., producer, building material, dealer in roofing, building material, cement, plaster, lime.

- (a) Schultze Lumber Co., producer, building material, dealer in roofing and building material.

- (a) (b) Standard Brick & Tile Corp., manufacturer, brick and tile, capacity 130,000 brick daily and 100 ton drain tile daily.

- Wolfen West Side Lumber Co., producer, building material, dealer, roofing, building material.

FAIRLANDS, ILLINOIS

- Fairland Grain & Lumber Co., dealer, roofing material.

FARMERSBURG, INDIANA

- (a) Pierson & Brothers Lumber Co., dealers in all building material.

FINDLAY, ILLINOIS

- Paddeck, O. H., Lumber Co., dealer, building material, roofing, brick, cement, lime, plaster, stucco, tile, field tile and sewer pipe.

FORT BRANCH, INDIANA

- (a) Wilkinson, Allan A. Lumber Co., dealer, building material.

GOODENOW, ILLINOIS

- (a) Farmers Grain Co., dealer, cement and cement blocks.

GOREVILLE, ILLINOIS

- Wiggins, J. L., & Son, retail dealer, building material, roofing, brick, cement, lime, plaster, tile and sewer pipe.

GRANT PARK, ILLINOIS

- Gleaner Coal & Lumber Co., dealers.

HAUBSTADT, INDIANA

- (a) Luhning Lumber Co., dealer, building material, roofing, cement, lime and plaster.

- (a) Singer, F. J., dealer in tile.

- (a) Ziliak & Schafer, dealer in tile.

HENNING, ILLINOIS

- Daniels, H. M., Lumber Co., dealer, cement, lime, plaster, stucco, and roofing material.

HOOPESTON, ILLINOIS

- (a) Hott Miller Lumber & Coal Co., dealer, building material, roofing, brick, cement, lime, plaster, stucco, tile and coal.

- (a) Illinois Lumber, Grain & Coal Co., dealer, building material, roofing, brick, cement, lime, plaster, stucco, tile, grain and coal.

HYMERA, INDIANA

- Pierson & Allen Lumber Co.

INA, ILLINOIS

- Brown Lumber Co., dealer, building material, roofing, brick, lime and cement.

IRVING, ILLINOIS

- Tobias Lumber Co., dealer, lumber building material and cement.

JOHNSON CITY, ILLINOIS

- (a) Stotlar Herrin Lumber Co., retail.

- (b) East Side Lumber Co., retail.

KELL, ILLINOIS

- Purdue, J. O., retail dealer, building and roofing material, cement and lime.

KINMUNDY, ILLINOIS

- Kinmundy Lumber Co., retail, building and roofing material, cement and lime.

LOCAN, INDIANA

- (a) National Drain Tile Co., manufacturer, producer and dealer, sewer pipe and drain tile, cap. 100 tons daily.

LONGVIEW, ILLINOIS

- (a) Henson, C. T., Lumber & Coal Co., dealer.

MARION, ILLINOIS

- Cochran, W. G., Lumber Co., retail lumber yard.

- Marion Lumber & Fuel Co., retail lumber yard.

- Stotlar Herrin Lumber Co., retail lumber yard.

MARTINTON, ILLINOIS

- Treischil, H. C., Lumber Co., dealer, lumber, plaster and cement.

MILFORD, ILLINOIS

- (a) Jones Bros., dealer, cement, lime, plaster, building and drain tile, and sewer pipe.

MOMENCE, ILLINOIS

- (b) Hess Lumber Co., retail, building materials.

- (a) Tabler, B. L., & Son, retail, building materials.

- (a) Tiffany Enameled Brick Co., manufacture enameled brick, cap. 10,000 per day.

MONTEZUMA, INDIANA

- (a) Burns & Hancock Fire Brick & Clay Co., fire brick, cap. 30,000 daily.

- (b) Dee, Wm. E., hollow building tile, cap. 20,000 daily.

MT. SILICA, INDIANA

- (a) Southern Fire Brick & Clay Co., manufacturers, face and fire brick, and fire clay ground or crude; cap. 60,000 per day.

MT. VERNON, ILLINOIS

- Jefferson Lumber Co., retail dealer, building material, cement, plaster, tile and sewer pipe.

- Mt. Vernon Lumber Co., retail dealer, building material, cement, plaster, tile and sewer pipe.

- (b) Pollock Lumber & Coal Co., retail dealer, building material, cement, plaster, tile and sewer pipe.

NEWPORT, INDIANA

- (a) Dee, Wm. E., Co., sewer pipe and drain tile, cap. 3 cars per day.

NOKOMIS, ILLINOIS

- Hargrave Lumber Co., retail dealer.

OAKTOWN, INDIANA

- (a) Simpson, W. M., Lumber Co., retail dealers.

OHLMAN, ILLINOIS

- Berns, F. N., manufacturer, concrete drain tile and building blocks.

- Hargrave Lumber Co., dealer, building material, roofing, brick, cement, lime, plaster, etc.

OWENSVILLE, INDIANA

- Owensville Lumber & Coal Co., retail dealers, building material, roofing material, brick, cement, lime, plaster, stucco, tile and sewer pipe.

PANA, ILLINOIS

- (b) Paddock Lumber Co., dealer.

- (b) Pana Lumber Co., dealer.

- (b) Sell, W. F., dealer.

PATOKA, INDIANA

- Philomathion Block Factory, concrete building blocks, cap. 2,000 per day.

PAXTON, INDIANA

- Wilkerson, Allen A., Lumber Co., dealer, building material.

POSEYVILLE, INDIANA

- (a) Simpson, W. M. Lumber Co., dealers, building material, roofing material, brick, cement, lime, plaster, stucco, tile and sewer pipe.

PRINCETON, INDIANA

- A-1 Building Material Co., dealers, building material, roofing, brick, cement, lime and plaster.

- Somerville Development Co., dealers, building material, roofing, brick, cement, lime and plaster.

- White Lumber Co., dealers, building material, roofing, brick, cement, lime and plaster.

- (a) Wilkinson, Allen A., Lumber Co., dealers, building material, roofing, brick, cement, lime and plaster.

ROSSVILLE, ILLINOIS

- (a) Smith, Fred A., Lumber Co., retail dealers, building materials, drain tile, sewer pipe, coal and coke.

ROYAL, ILLINOIS

- Hunter Lumber & Coal Co., dealer, cement, lime, tile and brick.

ST. ANNE, ILLINOIS

- Alexander Lumber Co., dealer.

ST. ELMO, ILLINOIS

- (b) St. Elmo Brick & Tile Co., retail manufacturers, cap. 30,000 brick, 10,000 hollow building tile.

- (a) St. Elmo Housing Co., retail, building material, roofing material and cement.

ST. PETER, ILLINOIS

Borchelt, Aug., & Co., retail dealer, building material, roofing material, brick, plaster, cement and sewer pipe.

SALEM, ILLINOIS

Pollock Lumber & Coal Co., retail dealer, building material, roofing material, brick, cement, lime, plaster, stucco, tile and sewer pipe.

(b) Porter, C. A., retail dealer, building material, roofing material, brick, cement, lime, plaster, stucco, tile and sewer pipe.

SHELBURN, INDIANA

Pierson-Allen Lumber Co., Hymera, Indiana, building material, roofing material, brick, cement and lime.

SHELBYVILLE, ILLINOIS

Conn. S. W. & J. W., retail lumber yard, building material, brick, cement, lime, plaster, tile, sewer pipe, etc.

Roberts, Geo., & Son, retail lumber yard, building material, brick, cement, lime, plaster, tile, sewer pipe, etc.

SIDELL, ILLINOIS

(a) (b) Bennett & Bunnell, dealers, building material, roofing material, cement, lime, plaster, stucco, drain tile, etc.

SOUTH HOLLAND, ILLINOIS

Shilling, Isaac J., dealer, building material, except lumber.

Wausau Lumber & Coal Co., dealers, building materials, tile drain and sewer pipe.

STEGER, ILLINOIS

Steger Fuel & Supply Co., retail, all building material except lumber.

SULLIVAN, ILLINOIS

Alexander Lumber Co., retail dealer, building and roofing material.

Gauger Lumber Co., O. J., retail dealer, building and roofing material.

SULLIVAN, INDIANA

(b) Jennings, W. V., Lumber Co., dealer, building material, roofing material, brick, cement, lime, plaster, stucco, tile and sewer pipe.

(a) Wilkinson, Allen A., Lumber

Co., dealer, building material, roofing material, brick, cement, lime, plaster, stucco, tile and sewer pipe.

TAMMS, ILLINOIS

Vansickle, J. A., retail dealer, building material, roofing material, cement and plaster.

TERRE HAUTE, INDIANA

(a) Acme Coal & Lime Co., dealer, building material.

American Concrete Co., manufacturer, 2 tons cement blocks per day.

Builder's Supply Co., dealer, building material.

(b) National Drain Tile Co., manufacturer, 125 tons drain tile per day.

Pierce, O. C., dealer, building material.

(a) Pierson & Brother, dealer, building material.

(b) Reiman Lime & Cement Co., dealer, building material.

(b) Terre Haute Vitified Brick Co., manufacturer, 60,000 bricks per day.

(b) Vigo American Clay Co., manufacturer, 260 tons building blocks per day.

THEBES, ILLINOIS

(a) Vansickle, J. A., retail dealer, building material, roofing and cement.

THORNTON, ILLINOIS

(a) Bielfeldt Coal & Supply, dealer, cement, lime, plaster, tile and sewer pipe.

TUSCOLA, ILLINOIS

(b) Jones Lumber Co., F. M., retail lumber yard, building material, roofing, brick, cement, lime, plaster, stucco, tile and sewer pipe.

(a) Smith Lumber Co., F. A., retail lumber yard, building material, roofing, brick, cement, lime, plaster, stucco, tile and sewer pipe.

ULLIN, ILLINOIS

Egypt Brick & Tile Co., manufacturers, 300,000 yearly.

VILLA GROVE, ILLINOIS

Alexander Lumber Co., dealer, building material, roofing material, brick, cement, lime, plaster, stucco, tile and sewer pipe.

VINCENNES, INDIANA

(b) Knox County Lumber Co., dealer, roofing, brick, cement, lime and sewer piper.

(b) Osterhage, G. F., Lumber Co., dealer, roofing, brick, cement, lime and sewer pipe.

(b) Reel-Blue Lumber Co., dealer, roofing, brick, cement, lime and sewer pipe.

WATSEKA, ILLINOIS

Mackemer & McBroom Lumber Co., dealer.

Peoples Grain & Lumber Co., dealer.

WELLINGTON, ILLINOIS

Boughton Bros., retail dealers, building material.

WESTERVELT, ILLINOIS

Christman, H. B., retail bldg. material.

WEST FRANKFORT, ILLINOIS

Brennan Co., John, retail, roofing material.

(b) Haydenite Concrete Products & Construction Co., wholesale building material and roofing.

Home Lumber Co., retail dealer, building material, roofing, cement, etc.

Interstate Roofing Co., retail, roofing material.

Stotlar Herrin Lumber Co., retail dealer, building material, roofing, cement, etc.

Treece Lumber Co., retail dealer, building material, roofing, cement, etc.

W. Frankfort Lumber Co., retail dealer, building material, roofing, cement, etc.

WESTVILLE, ILLINOIS

(a) (b) Spang & Wherry, dealers, cement, lime, plaster, drain tile and sewer pipe.

WHITTENTON, ILLINOIS

Downey Construction Co., W. E., dealer, cement.

McAfoos Lumber Co., dealer, cement, lime, plaster and brick.

WITT, ILLINOIS

Hargrave Lumber Co., Dealers.

WOODLAND, ILLINOIS

Woodland Farmers Cooperative Elevator Co., dealers, building material, cement, lime and plaster.

(a) Woodland Clay Products Co., manufacturers, drain tile and hollow building tile, cap. 70 tons per day.

CANNING FACTORIES

BRAZIL, INDIANA

(b) Libby, McNeill and Libby.

CARLISLE, INDIANA

Brentlinger Canning Co., canned tomatoes.

CAYUGA, INDIANA

(a) Morgan Adams Co., peas, corn, tomatoes and pumpkin.

EVANSVILLE, INDIANA

(b) American Packing Corp., tomato, catsup and chili.

HOOPESTON, ILLINOIS

(a) (b) Hoopeston Canning Co., corn.

(a) Illinois Canning Co., corn and beans.

HOPKINS PARK, ILLINOIS

Chausen, C. F., & Sons, pickle storage.

KOSTER, ILLINOIS

Claussen C. F., & Sons, pickle storage.

LONGVIEW, ILLINOIS

Martinie, F. L., cans tomatoes, sweet corn and cabbage.

MILFORD, ILLINOIS

(a) Milford Canning Co., corn.

MT. VERNON, ILLINOIS

Brooks Tomato Products Co., tomatoes and tomato products.

MT. VERNON, INDIANA

(a) Van Camp Packing Co., tomatoes.

OAKTOWN, INDIANA

Farmers Cooperative, tomatoes.

OLIVE BRANCH, ILLINOIS

Budlong Pickle Co., dill pickles. Gen. office Chicago, Illinois.

PRINCETON, INDIANA

(a) (b) Heinz, The H. J., Co., manufacturers of catsup and chili sauce.

ROSSVILLE, ILLINOIS

(a) Rossville Packing Co., cannery, corn, asparagus and beets.

TERRE HAUTE, INDIANA

(b) Loudon Packing Co., tomatoes and beans.

(b) Quaker Maid Co., Inc., tomatoes, olives and peanuts.

TUSCOLA, ILLINOIS

(a) Crites & Co., H. M., can corn.

VINCENNES, INDIANA

(b) Vincennes Packing Corp., tomatoes, pumpkin, beans, kraut, hominy and catsup.

WICHERT, ILLINOIS

Banvallet Sons, P. A., asparagus, beans and spinach.

(a) Claussen Sons, C. F., pickles, kraut and catsup.

CANDY AND CONFECTIONERY MANUFACTURERS

BRAZIL, INDIANA

Blower Candy Co.

CHICAGO HEIGHTS, ILLINOIS

(a) Thornburg Bros.

DANVILLE, ILLINOIS

Amend, F. W., Candy Co.

EVANSVILLE, INDIANA

Bromm, A. & Co.
Evansville Candy Manufacturing Co.

MT. VERNON, INDIANA

Palace of Sweets.

TERRE HAUTE, INDIANA

Kadel, Fred N.

CANTELOUPE GROWERS

CARLISLE, INDIANA

Knotts & Sons, C. E.
Rotramel, Carl.
Solsman, L. W.
Wolfe, Percy.
Acreage, 150.

DECKER, INDIANA

Bedell, L. H.
Berry, Charles.
Bluebaum, Ed.
Bluebaum, Ernest.
Cain & Purcell.
Chesser, Levi.
Davis Brothers.
Davis, F. W.
Dean, B. A.
Ditsler, Ivan.
Elkins & Johnson.
Emmons, Sam.
Fellows, Edgar.
Frederick, Joe.
Horrall & Son, J.
Johnson, E. E.
Johnson, J. G.
Jordan & Frederick.
Jordan & Mayes.
Jordan & Purcell.
Lane & Catt.
Lane & Sons, D. N.
Mayes & Son.
McAllister, J. W.
Mooney & Small.
Moore, W. H.
Oexmann, Louis.
Pea, Wm. S.
Pohmeler & Son, W. F.
Pruessner & Donnersberger.
Purcell & Son, A. E.
Purcell & Sons, John.
Ready & Berry.
Ready, Ira.
Ready, Prent.
Schultz & Cole.
Schultz, Louis.
Seibel, J. N.
Session, J. D.
Tewalt, Wm.
Wallen, N. S.
About 350 acres.

EMISON, INDIANA

100 acres.

HAZLETON, INDIANA

Briner Orchards.
Burton, John.
Curtner, E. E.
Decker, W. C.
Dixon, T. O.
Forty acres.

OAKTOWN, INDIANA

100 to 200 acres.

PATOKA, INDIANA

Garrett, C. E., 20 acres.
Hull & Quillen, 15 acres.
Oliphant, A. H., 20 acres.
Stevens & French, 35 acres.

PAXTON, INDIANA

100 acres.

POSEYVILLE, INDIANA

Price & Brown, 400 to 500 acres.

PRINCETON, INDIANA

Binkley, Roy.
Lagrange, Oscar.
Lofton, Pete.
Marvel, E.
Montgomery, Arthur.
Scott, E. M.
Scott, Tom.
Taylor, Hugh.
About 50 acres annually.

TERRE HAUTE, INDIANA

McPheeters, Charles.
Morris, Ivan.

VINCENNES, INDIANA

The following is a list of growers of sweet potatoes, cantaloupes, and watermelons, from Vincennes, Ind. to Vollmer, Ind., inclusive. All growers are located on Rural Route No. 7, Vincennes, Indiana.

Biggs, Emmett.
Bilskie, Leo.
Bobe, August.
Broecker, August.
Catt, Allen.
Donovan, John E.
Deem Bros.
Deem, C.
Ellerman, Enos.
Ellerman, Emil.
Ellerman, Ernest.
Ellerman, Fred.
Ellerman, Herman.
Ellerman, John.
Ellerman, Otto.
Fairhurst, James.
Farris, J.
Fossmeyer, Chris.
Fossmeyer, Fred.
Froescke, William.
Gerken, L. W.
Glass, John M.
Glass, R. J.

Hecker, Clarence.
Hoalt, Louis.
Holtman, Ed.

Johnson, T. I.
Jording, Carl.
Jording, Hank.
Lane, Harley.

Meyer, Carl.
Mouzen, Eugene.
Mouzen, E., Jr.
Mouzen, Frank.
Mouzen, Hubert.
Mouzen, Maurice.

Nowaskie, Clarence.
Nowaskie, Henry.
Nowaskie, Joseph.

Oxman, Henry.
Oxman, Martin.
Oxman, Paul.

Plass, H., & Son.

Reitmeyer, Albert.
Reitmeyer, E.
Reitmeyer, Ray.
Rehwald Bros.
Rehwald, Ernest.
Rehwald, Wm.

Schultz & Reitmeyer.
Sievers, Joe.
Sievers, Lee.
Smith, John.
Smith, Virgil.

Thomas, F.
Tislow, L.
Tislow, T.
Vollmer, Ed.

Wessel Bros.
Williams, Chas.
Williams, Emil.
Williams, Ray.
Wunning, Frank.
Williams, Walter.

Tomatoes, 334 acres.

Cantaloupes, 1,114 acres.

Tip Top Melons, 131 acres.

Watermelons, 717 acres.

Sweet Potatoes, 1,000 acres.

VOLLMER, INDIANA

Bluebaum, Fred.
Bluebaum, Ed.
Obermeyer, Henry.
Plass, H., & Sons.
Rehwald, Charles.
Rehwald, Ernest.
Rehwald, Oscar.
Reitmeyer, Albert
211 acres.

CAR MANUFACTURERS, INCLUDING RAILWAY AND MINE CARS

CHICAGO HEIGHTS, ILLINOIS

(b) Haffner Thrall Car Co., repairing and rebuilding cars.

EVANSVILLE, INDIANA

(a) Robinson, H. N., & Co., mine cars.

FORT BRANCH, INDIANA

(a) Henry Lintz & Son., mine cars.

MT. VERNON, ILLINOIS

(a) (b) Mt. Vernon Car Manufacturing Co.

TERRE HAUTE, INDIANA

(a) American Car & Foundry Co.

(b) Eagle Iron Works.

(b) Prox, Frank, Co.

CHAMBERS OF COMMERCE AND BOARDS OF TRADE

ALTAMONT, ILLINOIS
Altamont Chamber of Commerce.
ARTHUR, ILLINOIS
Chamber of Commerce.

BENTON, ILLINOIS
Benton Chamber of Commerce.

BRAZIL, INDIANA
Brazil Chamber of Commerce.

CARLISLE, INDIANA
Community Club.

CHAFFEE, MISSOURI
Chaffee Chamber of Commerce.

CHICAGO HEIGHTS, ILLINOIS
Chicago Heights Chamber of Commerce.

CLINTON, INDIANA
Clinton Chamber of Commerce.

CRETE, ILLINOIS
Crete Chamber of Commerce.

DANVILLE, ILLINOIS
Danville Chamber of Commerce.

EVANSVILLE, INDIANA
Evansville Chamber of Commerce.

HILLSBORO, ILLINOIS
Hillsboro Chamber of Commerce.

HOOPESTON, ILLINOIS
Hoopeston Chamber of Commerce.
HYMERA, INDIANA
Community Club.

KINMUNDY, ILLINOIS
Kinmundy Chamber of Commerce.

MARION, ILLINOIS
Marion Merchants Ass'n.

MILFORD, ILLINOIS
Chamber of Commerce.

MOMENCE, ILLINOIS
Momence Chamber of Commerce.

MONTEZUMA, INDIANA
Montezuma Chamber of Commerce.

MT. VERNON, ILLINOIS
Mt. Vernon Chamber of Commerce.

MT. VERNON, INDIANA
Chamber of Commerce.

NOKOMIS, ILLINOIS
Nokomis Merchants Ass'n.

NORTH TERRE HAUTE, IND.
Business Men's Club.

POSEYVILLE, INDIANA
Chamber of Commerce.

ST. PETER, ILLINOIS
St. Peter Business Men's Ass'n.

SALEM, ILLINOIS
Salem Chamber of Commerce.

SHELBYVILLE, ILLINOIS
Shelbyville Chamber of Commerce.

SOUTH HOLLAND, ILLINOIS
South Holland Chamber of Commerce.

SULLIVAN, ILLINOIS
Sullivan Community Club.

SULLIVAN, INDIANA
Sullivan Chamber of Commerce.

TERRE HAUTE, INDIANA
Terre Haute Chamber of Commerce.

TUSCOLA, ILLINOIS
Tuscola Chamber of Commerce.

VINCENNES, INDIANA
Chamber of Commerce.

WATSEKA, ILLINOIS
Watseka Chamber of Commerce.

WITT, ILLINOIS
Witt Commercial Association.

CHEMICAL AND COMMERCIAL ALCOHOL MANUFACTURERS

BRAZIL, INDIANA
(b) Continental Chemical Corp.

CHICAGO HEIGHTS, ILLINOIS
(b) General Chemical Co.
(b) Victor Chemical Co.

DANVILLE, ILLINOIS
(a) (b) Hegeler Zinc Co., sulphuric acid.

HOOPESTON, ILLINOIS
(a) Iliff-Bruff Chemical Co.
TERRE HAUTE, INDIANA
Owl Chemical Co.

(b) Commercial Solvents Corp.
(a) Grasselli Chemical Co.

WOODLAND, ILLINOIS
Federal Research Corp., manufacturers, floor-fillers and cleaning soaps.

CLOTHING MANUFACTURERS

ALTAMONT, ILLINOIS
Western Trouser Co., men's pants.
CHAFFEE, MISSOURI
National Garment Co., manufacturers of ladies, rayon undergarments.

Premier Mfg. Co., manufacturers of children's play suits.

CLINTON, INDIANA
Lewin Co., Louis, manufacturer, jackets, overalls, children's waist suits, work pants and unionalls.

DANVILLE, ILLINOIS
Bee Line Mfg. Co., male work clothing.

Rissman, J., & Son, male work clothing.

EVANSVILLE, INDIANA
(b) Overall Corp. of America, men's overalls and work shirts.
Rosenthal, Moses, Co., men's underwear and pajamas.
Stanley Clothing Co., men's clothes.

MOMENCE, ILLINOIS
Merit Cap Co., caps.

MT. VERNON, ILLINOIS
Sexton Mfg. Co., men's underwear, hospital shirts.

MT. VERNON, INDIANA
Overall Corporation of America.

SALEM, ILLINOIS
Central Clothing Co., men's cotton trousers.

Sexton Manufacturing Co., men's underwear and hospital shirts.

SHELBYVILLE, ILLINOIS
Ely Walker Dry Goods Co., manufacturer, ladies' aprons, house dresses, etc.

TERRE HAUTE, INDIANA
Deutsch & Struss, ladies' coats.
Ehrmann Mfg. Co., men's work clothes.

Lamb Mfg. Co., men's work clothes.
Packard Shirt Mfg. Co., men's shirts.

Stahl Urban Mfg. Co., men's work clothes.

WESTVILLE, ILLINOIS
Rissman & Son, John, men's work clothing.

COAL, COKE AND WOOD DEALERS

ALLERTON, ILLINOIS
(a) Allen, Harry, Grain Co., coal, retail.

ALONZO, ILLINOIS
Goodwine Cooperative Grain Co., coal, retail.

ALTAMONT, ILLINOIS
(a) Brauer, F. A., retail, coal.
(a) McCormick & McCormick, retail, coal.

(a) Strohle, George, retail, coal.

ALVIN, ILLINOIS
Yeazel, F. E., retail.

ARTHUR, ILLINOIS
Arthur Coal Co., retail coal dealer.

ATHERTON, INDIANA
Buckley, John, retail.
Modesitt, Leon, retail.

BAKERVILLE, ILLINOIS
Morgan Coal Co., retail coal dealer.

BEECHER, ILLINOIS
(a) Farmers Grain Co., dealers.
(a) Werner, Wm., & Son, dealers.
(a) Wilke & Rehn Co., dealers.

BENTON, ILLINOIS
(a) (b) Chicago, Wilmington & Franklin Coal Co., wholesale and retail, coal.
(a) (b) Franklin County Mining Co., wholesale and retail, coal.

BISMARCK, ILLINOIS
Bismarck Grain Co., retail dealers, coal.

BLOCK, ILLINOIS
(a) Wesley & Rising, retail, coal.

BONNIE, ILLINOIS
Barrow, F., retail dealer, coal.

BOURBON, ILLINOIS
Horton & Reeder, retail.

BRAZIL, INDIANA
(b) City Coal Yard, retail.
(a) Wilson Coal Co., J. I., retail.

BROADLANDS, ILLINOIS
(a) Broadlands Grain & Coal Co., retail coal.
(a) Henson, C. T., Lumber & Coal Co., retail coal.

BROTHERS, ILLINOIS
Rodgers Grain Co., retail coal.

BUNCOMBE, ILLINOIS
McCall, D. M., retail dealer, coal.

CADWELL, ILLINOIS
(a) Craig Bros., retail coal.

CAYUGA, INDIANA
(a) Cayuga Milling Co., retail, hard and soft coal and coke.

CHAFFEE, MISSOURI

- (a) (b) Chaffee Lumber Co., retail.
- (a) (b) Moore Coal Co., retail.
- (a) (b) Shaffee Ice & Cold Storage Co., retail.

CHICAGO, ILLINOIS

- American Fuel Corp., wholesale.
- Binkley Coal Co., wholesale.
- Goodman Coal Corp., wholesale.
- Great Lakes Coal & Coke Corp., wholesale.
- Inland Consolidated Coal Corp., wholesale.
- Midwest Coal Co., wholesale.

CHICAGO HEIGHTS, ILLINOIS

- (b) Bonick Coal Co., retail.
- (b) Chicago Heights Coal Co., retail.
- (b) City Coal & Coke Co., retail.
- (b) East Side Coal Co., retail.
- (b) Fasco Coal Co., retail.
- (b) Hill Coal Co., retail.
- (b) Independent Coal Co., retail.
- (b) Miller Ice & Coal Co., retail.
- (b) Peoples Coal Co., retail.
- (b) Vittoria & Prestia, retail.

CHIPPS, ILLINOIS

- Jenne & Campbell, retail, coal.

CISSNA PARK, ILLINOIS

- Cissna Park Cooperative Grain & Coal Co., retail.

- Davis Bros. & Potter, retail dealer.

CLARKSBURG, ILLINOIS

- Graybill, J. C., dealer, coal.
- Hoagland, J. K., & Co., dealer, coal.

CLAYTONVILLE, ILLINOIS

- Beebe Bros., retail.
- Claytonville Farmers Grain & Coal Co., retail.

CLINTON, INDIANA

- Bales, Nick, retail coal.
- (a) Clinton Coal Co., wholesale and retail coal.
- Ferguson Coal Co.
- (a) Vermilion Coal Co., wholesale and retail coal.

CRETE, ILLINOIS

- Saller, F. W., retail dealer.
- Werner, Wm., & Son, retail dealer.

CYNTHIANA, INDIANA

- (a) Igleheart Bros., Inc., retail coal.
- (a) Beliak & Schafer, retail coal.

CYPRESS, ILLINOIS

- George, W. E., retail dealer, coal.
- Perry Montgomery, retail dealer, coal.

DANVILLE, ILLINOIS

- (a) Barnhart Coal Co., retail.
- (b) Builders Supply Co., retail.
- (a) Crystal Ice & Fuel Co., wholesale and retail.
- (a) Danville Coal & Coke, wholesale and retail.
- (b) Danville Lime & Cement Co., retail.
- (b) Diamond Coal Co., retail.
- (a) Elliott Lumber Co., retail.
- (b) Grape Creek Coal Co., retail.
- (a) Jenkins, W. H., Coal Co., retail.
- (a) Kilgore Coal Co., retail.
- (b) Lauten, Ralph E., Co., retail.
- (a) Leverenz Coal Co., retail.
- (a) Poll Coal & Service Co., retail.
- (a) Roseberry Coal Co., retail.
- (a) Brewer Coal Co., retail.

DECKER, INDIANA

- Agee, C. O., coal retail.
- Seibel, J. N., coal retail.

DOLLVILLE, ILLINOIS

- Galster, S. E. C., retail, coal.

DOLTON, ILLINOIS

- Collinson, Geo., retail.
- Dieck, Carl, retail.
- Malloy Coal Co., retail.

ELLIS, ILLINOIS

- Ellis Lumber Co., retail, coal.

EMISON, INDIANA

- Scull, S. D., retail, coal.

EVANSVILLE, INDIANA

- (a) A-1 Building Material Co., retail coal.
- (b) Acme Coal Co., retail coal.
- Alladin Coal Co., wholesale coal.
- (b) Archbold Coal Co., retail coal.
- (b) Atlas Coal Co., retail coal.
- (b) Becker, Jacob, retail coal.
- (b) Bridwell Coal Co., retail coal.
- (b) Bryan, Joe, Coal Co., retail coal.

- Blackfoot Coal Co., wholesale coal.

- (b) Central Coal Co., retail coal.
- (b) Comet Coal Co., retail coal.
- (b) Crescent Coal Co., retail coal.
- (a) Deep Vein Coal Co., retail and wholesale coal.

- (a) Dependable Coal Co., retail coal.

- (a) Eissler Bros. Coal Co., retail coal.

- Electric Coal Co., wholesale coal.

- (b) Evansville Coal Co., wholesale and retail coal.
- (b) Evansville Veneer Co., wholesale and retail wood.

- (b) Forster Fuel Co., wholesale and retail coal and coke.

- (a) Grant Coal Co., retail coal.

- (a) Jackson Coal Co., retail coal.

- (b) Korff Coal Co., wholesale and retail coal.

- (b) Liberty Coal Co., retail coal.

- (b) Maley & Wertz Lumber Co., wholesale and retail wood.

- (a) Paramount Coal Co., retail coal.

- (b) Phillips, R. C., Coal Co., retail coal.

- (b) St. Barnard Coal Co., wholesale and retail coal and coke.

- (b) Steele, Bob, Coal Co., retail coal.

- (a) Sunnyside Coal Co., wholesale and retail coal.

- (b) Suwanee Coal Co., retail coal.

- (b) West Kentucky Coal Co., wholesale and retail coal and coke.

- (b) West, W. T., Coal Co., retail coal.

- United Collieries Co., wholesale coal.

FAIRLAND, ILLINOIS

- Fairland Grain & Lumber Co., dealer, coal.

FARMERSBURG, INDIANA

- Mahan, R. O., retail coal dealer.

FINDLAY, ILLINOIS

- Findlay Grain & Coal Co., retail dealer, coal.

FORT BRANCH, INDIANA

- Central Coal Co.

- Richie, Elmer, retail.

- Williams, A. L., retail.

- FOUNTAIN CREEK, ILLINOIS

- Lang, C. O., retail.

FREELAND PARK, INDIANA

- Dawson Park Elevator Co., retail coal.

GERALD, ILLINOIS

- Penfield Grain & Coal Co., retail dealers, coal.

GESSIE, INDIANA

- Gessie Grain Co., retail.

GLENWOOD, ILLINOIS

- Bielfeldt Coal Supply Co., retail.

GOODENOW, ILLINOIS

- (a) Farmers Grain Co., retail dealer, coal.

GOODWINE, ILLINOIS

- Goodwine Cooperative Grain Co., retail dealers, coal.

GOREVILLE, ILLINOIS

- Hudgens, V., retail dealer, coal.

- Thulen, E., retail dealer, coal.

GRANT PARK, ILLINOIS

- Gleaner Coal & Lumber Co., dealers.

GRAPE CREEK, ILLINOIS

- Brown, Thomas, Coal Co., retail.
- Larson Coal Co., retail.
- Nelson, Alfred, Coal Co., retail.
- Spicer, Ernest, Coal Co., retail.

HACBSTADT, INDIANA

- (a) Singer, F. J. retail dlr. in coal.
- (a) Ziliak & Schafer, retail dlr. in coal.

HENNING, ILLINOIS

- Daniels, H. M., Lumber Co., retail coal.
- Henning Grain Co., retail coal.

HENTON, ILLINOIS

- Rittgers, J. A., retail dealers, coal.
- Simmons, E., retail dealers, coal.

HILLSBORO, ILLINOIS

- Hillsboro Coal Co., wholesale and retail.

HILLSDALE, INDIANA

- Jones Coal and Feed Co., retail.

HOOPESTON, ILLINOIS

- (a) Fencken Coal Co., dlr. coal.
- (a) Hoopetston Grain & Coal Co., dealers, coal.

- (a) Hoopetston Ice & Cold Storage Co., dealers, coal.
- (a) Hott Miller Lumber & Coal Co., dealers, coal.

- (a) Illinois Lumber, Grain & Coal Co., dealers, coal.

HOPKINS PARK, ILLINOIS

- Schwartz, E., wholesale wood dlr.

INA, ILLINOIS

- Dunbar, S. O., retail, coal.

INDIANOLA, ILLINOIS

- Sidell Grain & Coal Co., retail, coal.

IRVING, ILLINOIS

- Cook Feed Co., retail dealer.

JAMAICA, ILLINOIS

- Baird, W. I., retail.

JAMESBURG, ILLINOIS

- Jamesburg Grain Co., retail, coal.

- Shell, W. E., retail, coal.

JOHNSTON CITY, ILLINOIS

- Sowell, J. R., wood shipper.

- Winters, L. W., wood shipper.

JOPPA, ILLINOIS

- (a) Logan Woods, retail dlr., coal.

JUDYVILLE, INDIANA

- Davis Grain Co., retail coal.

KARNAK, ILLINOIS

- Egner, Fred, retail dealer, coal.

- Main Bros. Box & Lumber Co., retail dealer, coal.

KINMUNDY, ILLINOIS

- Vursell, J. R., shipper, wood.

KIRKSVILLE, ILLINOIS

- Keim, Thomas F., retail dlr., coal.

LIVINGSTON, ILLINOIS

- (a) New Stunton Coal Co., retail.

LONGVIEW, ILLINOIS

- (a) Henson, C. T., Lumber & Coal Co., retail.

LOOGOOTE, ILLINOIS

- Bullington, F. E., retail dlr., coal.

MARION, ILLINOIS

- Carbon Fuel Co., wholesale.

- City Coal Yards, retail.

- Cos.-Meehan Coal Co., wholesale.

- Henderson Wallace Coal Co., wholesale.

- Marion Coal Yards, retail.

- McLaren Coal Co., wholesale.

- Peabody Coal Co., wholesale.

- Wallace Coal Co., wholesale.

- Weisbrodt Coal Co., retail.

- Wilkins Coal Co., retail.

- Scottsboro Coal Co., wholesale.

MARTINTON, ILLINOIS

- Martinton Grain Co., dealers, coal.

MILFORD, ILLINOIS

- Jones Bros., retail.

- Milford Grain Co., retail.

MOCCASIN, ILLINOIS

- Homann, W. H., retail dealer, coal.

MOMENCE, ILLINOIS

- (b) Hess Lumber Co., retail.

- (a) Porter, Wm. W., retail.

- (a) Tabler, B. L. & Son, retail.

MONTEZUMA, INDIANA

- (b) Machledt, Fred, retail.
- (b) Mathis, George, retail.

MT. VERNON, ILLINOIS

- (b) Allen Coal Co., retail, coal.
- Bigham Coal Co., retail coal.
- Bledsoe, M. L., retail coal.
- (b) Browning Coal Co., retail coal.
- Dobson, W. G., Coal Co., retail coal.
- Foster, R. R., retail coal.
- Zimmerman Coal Co., retail, coal.

MT. VERNON, INDIANA

- (b) Farmers Elevator Co., retail.
- (a) Harris, N. S., retail.
- (b) Moeller, W. G., retail.
- (a) Mt. Vernon Coal & Coke Co., retail.
- (a) Thomas Sand & Gravel Co., retail.

NEWPORT, INDIANA

- Newport Grain Co., retail.

NOKOMIS, ILLINOIS

- Bender, H. J., retail dealer, coal.
- Pier, John, retail dealer, coal.
- Schaefer, Wm., retail dealer, coal.

NORTH TERRE HAUTE, INDIANA

- James, Harry, retail dealer.
- Smith, Russell, retail dealer.

OAKTOWN, INDIANA

- Phillippe, W. A., retail coal dealer.
- Pioneer Grain Co., retail coal dealer.

- Sartor & Clark, retail coal dealer.

OHLMAN, ILLINOIS

- Berns, F. N., retail.

OLIVE BRANCH, ILLINOIS

- Wilbourn, W. W., retail, coal and wood.

OWENSVILLE, INDIANA

- Garrett, Ford, retail coal.
- Owensville Lumber & Coal Co., retail coal.
- Tell Milling Co., retail coal.

PANA, ILLINOIS

- Pana Coal Co., wholesale and retail.

- Penwell Coal Mining Co., wholesale and retail.

PATOKA, INDIANA

- Stermer & Jones, retail.

PAULINE, ILLINOIS

- Chase & Peters, retail.

PENCE, INDIANA

- Crane Elevator Co., retail coal.

PERKS, ILLINOIS

- Rose, C., wood shipper.

PERRYSVILLE, INDIANA

- Moore & Son, retail coal.
- Robinson, J., retail coal.

PIMENTO, INDIANA

- Eureka Coal Co., wholesale and retail coal dealers.

POSEYVILLE, INDIANA

- (a) Igleheart Bros., retail.
- (a) Reising, N., & Sons, wholesale and retail.

PRINCETON, INDIANA

- (a) Phillips, Wm., retail.
- (a) Steele, Chas., retail.
- Tichenor, R. L., Coal Co., retail.
- West Coal Co., retail.
- (a) Wilson, B. O., Coal Co., retail.

REILLY, ILLINOIS

- Leach, Fred C., retail dealer, coal.

ROSSVILLE, ILLINOIS

- Rossville Grain Co., retailers in coal and coke. Wholesale and retail grain dealers; retail stock and chicken feeds.

ROYAL, ILLINOIS

- Farmers Elevator Co., retail.
- Grussing Grain Co., retail.

ST. ANNE, ILLINOIS

- Kerr Grain Co., retail.
- Therien, Ed., retail.

ST. ELMO, ILLINOIS

- (a) Model Dairy Co., retail dealers, coal.
- (a) Price, C. M., retail dealers, coal.

- (a) St. Elmo Hay, Grain & Coal Co., retail.

- (a) St. Elmo Housing Co., retail dealers, coal.

ST. JAMES, ILLINOIS

- Miller, W. A. & Co., retail dealer, coal.

- Smith, E. C., retail dealer, coal.

ST. PETER, ILLINOIS

- Borchelt, Aug. & Co., retail dealers, coal.

SALEM, ILLINOIS

- (b) Bell, R. H., coal.
- Brinkerhoff, C. M., coal.
- (b) Estes, O. O. & Son, coal.
- (b) Porter, C. A., coal.
- (a) Smith, J. L. & Son, coal.
- (b) Storment, F. A., coal.
- Vursell, Jesse.
- Young, Fred, wood.

SHELBYVILLE, ILLINOIS

- (b) Root, J. G., & Co., retail dealer, coal.
- Stretch, B. F., retail dealer, coal.
- (a) Tallman, Arch, retail dealer, coal.

SIDELL, ILLINOIS

- (a) (b) Bennett & Bunnell, coal dealers.
- (a) Sidell Grain & Feed Co., coal dealers.

SOUTH HOLLAND, ILLINOIS

- Shilling, Isaac J., retail.
- Wausau Lumber & Coal Co., retail.

STACER, INDIANA

- Stacer Elevator Co., coal.

STEGER, ILLINOIS

- Miller Ice Co., retail coal.
- Steger Fuel & Supply Co., retail coal.

STOCKLAND, ILLINOIS

- Stockland Farmers Grain & Lumber Co., retail.

SULLIVAN, ILLINOIS

- (a) Chase, W. H., retail coal dealer.
- (b) McDavid, B., retail coal dealer.
- (b) Sullivan Concrete Works, retail coal dealer.
- (b) Sullivan Grain Co., retail coal dealer.
- Wiard, P. G., retail coal dealer.

SULLIVAN, INDIANA

- (a) Draper Coal & Ice Co., retail coal.

TAMMS, ILLINOIS

- McCrite & Co., retail coal dealer.
- (a) Vansickle, J. A., retail coal dealer.

TERRE HAUTE, INDIANA

- (a) Acme Coal Co., retail, coal.
- Akin Coal Co., wholesale, coal.
- (a) Bledsoe, Walter, Coal Co., wholesale, coal.
- (b) Coal Service Co., retail, coal.
- (a) Deep Vein Coal Co., wholesale and retail, coal.
- (a) Deep Vein Coal Co., wholesale, coal.
- (b) DeLuxe Coal Co., retail, coal.
- (b) Duane Coal Co., retail, coal.
- (b) Eagle Coal & Mining Co., wholesale, coal.
- (b) Golden Coal Co., retail, coal.
- (b) Greenwood Coal Co., retail, coal.
- (b) Happy Harris, retail, coal.
- (a) Hoosier Coal Co., retail coal.
- Hunter, W. D., Coal Co., retail, coal.
- (b) Indiana Consumers Gas & By-Product Co., manufacturer, coke.
- Jackson Hill Coal & Coke Co., wholesale.
- (b) Kirchner Coal Co., retail, coal.
- (b) Lundy Coal Co., retail, coal.
- (b) Maumee Collieries Co., wholesale, coal.
- (b) Monniger, G. A Coal Co., retail coal.

- Murphy-Spencley Coal Co., wholesale, coal.

- (b) Nattkemper-Connelly Coal Co., wholesale, coal.

- (b) North Side Coal Co., retail, coal.

- (b) South Side Coal Co., retail, coal.

- (a) Sterling Midland Coal Co., wholesale, coal.

- (a) Terre Haute Coal & Supply Co., retail, coal.

- (a) Terre Haute Coal & Lime Co., retail, coal.

- (b) Terre Haute Fuel & Storage Co., retail, coal.

- (b) Vigo Cold Storage Co., retail, coal.

- (b) Vigo Consumers Coal Co., retail, coal.

- (b) Williamson, W. L., wholesale, coal.

- (a) Zimmerman Coal Co., wholesale, coal.

THEBES, ILLINOIS

- (a) (b) Vansickle, J. A., retail, coal.

THORNTON, ILLINOIS

- Bielfeldt Coal & Supply, retail.

TIPTON, ILLINOIS

- Ogden & Burt, retail.

TUSCOLA, ILLINOIS

- (b) Hartman Coal Co., A. S., dealer.

- (b) Razor Coal Co., dealer.

- (a) Smith, F. A., dealer.

ULLIN, ILLINOIS

- Gleason, G. E., retail wood.

- Karraker, J. E., retail coal.

VILLA GROVE, ILLINOIS

- (a) Alexander Lumber Co., retail coal delaer.

- (a) Barracks Co., C. B., retail coal dealer.

- Barrick, H. L.

- (a) Villa Grove Farmers' Elevator Co., retail coal dealer.

VINCENNES, INDIANA

- (a) Boyll Coal Co., retail.
- (a) Brooks Coal Co., retail.
- (b) Gehl Coal Co., retail.

- (b) Indiana Coal Co., retail.

- (b) Kixmiller, F. & Son, retail.

- (b) Knox County Coal Co., retail.

- (b) Peoples Ice & Fuel Co., retail.

- (b) Risch Coal Yards, retail.

- (a) Samonial Coal Co., retail.

- (b) Schmidt-Harrisburgh Coal Co., retail.

WATSEKA, ILLINOIS

- Harris, W. J., retail.
- Hoyt, Ivan J., retail.
- Mackemer & McBroom Lumber Co., retail.

- Peoples Grain & Lumber Co., retail.

- Watseka Farmers Grain Co., retail.

WELLINGTON, ILLINOIS

- Boughton Bros., retail dealers.

- Lockhart, S. M., retail dealer.

WESTERVELT, ILLINOIS

- (a) Renner, Alvah, retail coal dealer.

- West Frankfort Ice Co., retail coal dealer.

- West Frankfort Ice Co., retail coal dealer.

WEST RIDGE, ILLINOIS

- Wood & White, retail coal dealer.

WEST VIENNA, ILLINOIS

- Edmundson, H. D., retail coal dealer.

WESTVILLE, ILLINOIS

- Gaughran & Son, B., retail coal.

WICHERT, ILLINOIS

- Bonvallet, Louis, retail.

WITT, ILLINOIS

- (a) Indiana & Illinois Coal Corp., retail.
- (a) Paisley Mill & Elevator Co., retail.

WOODLAND, ILLINOIS

- Woodland Farmers Cooperative Co., retail, coal.

COAL MINES

BENTON, ILLINOIS

- (a) (b) Chicago, Wilmington & Franklin Coal Co. (Chicago.) when in operation, cap. 4,000 tons.
- (a) (b) Franklin County Mining Co., (Benton), cap. 4,000 tons per day.
- (b) U. S. Fuel Co., Middle Fork Mine (Chicago), when in operation, cap. 3,500 tons.

BRAZIL, INDIANA

- (a) Crabb, Wm., Seelyville, Ind., cap. 50 tons.
- (a) Little Otter Creek Coal Co., Seelyville, Ind., cap. 100 tons.

CAYUGA, INDIANA

Coffin Coal Mine, Warren, wagon trade.

CLINTON, INDIANA

- (a) Big Spring Coal Corp. 20 cars per day. (Indianapolis, Ind.)
- (a) Clinton Coal Co., No. 2, 14 cars per day. (Clinton, Ind.)
- (a) Clinton Coal Co., No. 3, 20 cars per day. (Clinton, Ind.)
- (a) Clinton Coal Co., No. 7, 18 cars per day. (Clinton, Ind.)
- (a) Dering, J. K., No. 8, 4 cars per day. (Chicago, Ill.)
- (a) Eagle Coal & Mining Co., 17 cars per day. (Terre Haute, Ind.)
- (a) Fernleaf Coal Co., No. 6, 30 cars per day. (Terre Haute, Ind.)
- (a) Indiana & Illinois Coal Corp., No. 2, 10 cars per day. (Chicago, Ill.)
- (a) Miami Coal Co., No. 4, 35 cars per day. (Chicago, Ill.)
- (a) Miami Coal Co., No. 5, 25 cars per day. (Chicago, Ill.)
- (a) Miami Coal Co., No. 8, 8 cars per day. (Chicago, Ill.)
- (a) Miami Coal Co., No. 9, 29 cars per day. (Chicago, Ill.)
- (a) Miami Coal Co., No. 10, 40 cars per day. (Chicago, Ill.)
- (a) U. S. Fuel Co., No. 4, 50 cars per day. (Danville, Ill.)
- (a) U. S. Fuel Co., No. 5, 20 cars per day. (Danville, Ill.)
- (a) Vermillion Coal Co., 15 cars per day. (Clinton, Ind.)
- (a) Whitcomb Coal Co. (Clinton Trust Co.) 14 cars per day. (Clinton, Ind.)
- (a) Zimmerman Coal Co., (Black Betty) 3 cars per day. (Terre Haute, Ind.)

DANVILLE, ILLINOIS

- (b) United Electric Coal Co., cap. 3200 tons per day.

EVANSVILLE, INDIANA

- (b) Crescent Mine, Crescent Coal Co., 14 SE 3rd St., Evansville, cap. 1,000 tons.
- (a) Sunnyside Mine, Sunnyside Coal & Coke Co., 423 Vine St., Evansville, cap. 1,300 tons.

FARMERSBURG, INDIANA

Busram, Seventh Vein Coal Co., cap. 500 tons per day. (Terre Haute, Indiana.)

GRAPE CREEK, ILLINOIS

Brown Mine, operated by Thomas Brown Coal Co., 20 tons per day.

Larson Coal Co., operated by John Larson and Son, 20 tons per day.

Nelson Mine, opr. Alfred Nelson Coal Co., 20 tons per day.

Spicer Mine, operated by Ernest Spicer Coal Co., 25 tons per day.

HILLSBORO, ILLINOIS

- (b) Hillsboro Coal Co., Old Colony Building, Chicago, Illinois.

HYMERA, INDIANA

Mechanical Coal Co., 500 tons.

JOHNSON CITY, ILLINOIS

- (b) Consolidated Coal Co., 3,000 tons, St. Louis, Mo.
- (b) Cosgrove-Meehan Coal Co., 3,000 tons, Chicago.
- (b) Crerar-Clinch Coal Co., 2,500 tons, Chicago.
- (a) & (b) Old Ben Coal Corp., 4,500 tons, Chicago.
- (b) St. Louis Coke & Iron Co., 1,500 tons, St. Louis, Mo.

KING, INDIANA

Princeton Mining Co., cap. 10,000 tons per day.

LIVINGSTON, ILLINOIS

- (a) New Staunton Coal Co., 4,500 tons daily, operated by Rutledge & Taylor Coal Co., Chicago, Illinois.

MARION, ILLINOIS

- (b) Franco Mine, Cosgrove-Meehan Coal Co., Chicago, 2,400 tons per day.
- (b) New Bruce Mine, Wallace Coal Co., Marion, 500 tons per day.
- (b) Slope Mine, Carbon Fuel Co., Marion, 500 tons per day.
- (b) Strip Mine, Coal Stripping Co., Marion, 500 tons per day.

NOKOMIS, ILLINOIS

- (a) Indiana & Illinois Coal Corp., cap. 10,600 tons a day. Gen. Off. Old Colony Building, Chicago, Illinois.

PANA, ILLINOIS

- (a) Pana Coal Co., No. 1, cap. 500 tons, Pana, Ill.
- (b) Pana Coal Co., No. 2, cap. 800 tons, Pana, Ill.
- (b) Penwell Coal Mining Co., cap. 1,400 tons, Pana, Ill.
- (a) Springside Coal Co., cap. 1,300 tons, Pana, Ill.

PAXTON, INDIANA

Ebbw Vale Mine, operated by Deep Vein Coal Co., Terre Haute, Ind., 1,800 tons. Dugger Martin Mine, operated by Carlisle Fuel Corp., Carlisle, Ind., 150 tons.

PERRYSVILLE, INDIANA

Martin, P. E., Mine, Covington, Ind., local trade.

Rowell, Thos., Mine, Covington, Ind., local trade.

PIMENTO, INDIANA

Dixie Bee Mine, The Eureka Coal Co., Terre Haute, Ind.

PRINCETON, INDIANA

Princeton Mining Co., operating 10,000 tons per day. (Main Office, Terre Haute, Ind.)

SEIFERT, INDIANA

Ebbville, Deep Vein Coal Co., Terre Haute, Indiana, 1,300 tons.

Jackson Hill No. 7, Jackson Hill Coal Co., Terre Haute, Indiana, 900 tons.

Pimento Mine, Eureka Coal Co., Terre Haute, Indiana, 600 tons.

Peerless, Templeton Coal Co., Terre Haute, Indiana, 1,300 tons.

Star Mine, Star Coal Co., Jasonville, Indiana, 50 tons per day.

White Ash Mine, White Ash Coal Co., Hymera, Ind., 200 tons.

SHELBYVILLE, ILLINOIS

Root, J. G. & Co., wagon mines.

Tallman, Arch.

SPILLERTOWN, ILLINOIS

Spillertown Coal Co., cap. 50 tons per day. (R.F.D. Marion, Ill.)

SULLIVAN, INDIANA

(b) City Mine, Sullivan Coal Co., Sullivan, Indiana, 100 ton cap.

(a) Ebbeyville Mine, Ebbwvale Coal Co., 111 N. 7th St., Terre Haute, Ind., 1,800 ton cap.

TERRE HAUTE, INDIANA

(a) Saxton Coal Mine, Saxton Coal Mining Co., Terre Haute, Ind., cap. 2,200 tons per day.

WEST FRANKFORT, ILLINOIS

(a) (b) Brewerton Coal Corp., Mine 21, cap. 2,150 tons per day.

(a) (b) Chicago Wilmington & Franklin Coal Co., Mine 1, cap. 6,300 tons.

(a) (b) Chicago Wilmington & Franklin Coal Co., Mine 2, cap. 10,000 tons.

(a) (b) Old Ben Coal Corp., Mine 8, cap. 4,550 tons per day.

(a) (b) Old Ben Coal Corp., Mine 9, (not working.)

(a) (b) Old Ben Coal Corp., Mine 15, cap. 3,850 tons per day.

(a) (b) Peabody Coal Co., Mine 18, cap. 4,650 tons per day.

(a) (b) Peabody Coal Co., Mine 19, cap. 3,000 tons per day.

General Offices located in Chicago, Ill.

WESTVILLE, ILLINOIS

(a) Bunsenville Mine, 6,000 tons per day.

(a) Peabody Coal Co., Mine 24, cap. 3,000 tons per day. (20 N. Wacker Drive, Chicago, Ill.)

United States Fuel Co., (157½ N. Vermillion St., Danville, Ill.)

(b) Vermillion Mine, 4,575 tons per day.

WITT, ILLINOIS

(a) I. & I. Coal Corp., Mine 12, cap. 2,500 tons daily.

(a) I. & I. Coal Corp., Mine 14, cap. 4,000 tons daily.

COLD STORAGE PLANTS

BRAZIL, INDIANA

Brazil Ice and Storage Co.

EVANSVILLE, INDIANA

- (b) Cook, F. W. Co., cap. 37,000 sq. ft. apples, poultry, eggs and butter.
- (a) Evansville Ice & Storage Co., cap. 700,000 cubic feet, apples, poultry, eggs and butter.
- (b) Sterling Products Co., cap. 175,000 sq. ft., apples, poultry, eggs and butter.

MT. VERNON, INDIANA

- (a) Consumers Ice & Cold Storage Co.

PANA, ILLINOIS

- (b) Bogle Ice & Cold Storage Co., 500 tons ice per day.

SALEM, ILLINOIS

- (a) Salem Ice & Cold Storage Co., storage ice cap. 3,400 tons, storage fruit cap. 55,000 bu.

SULLIVAN, INDIANA

- (b) Merchants Ice & Coal Co., Manufacturer ice, 50 ton ice daily, 1,000 cubic feet storage.

TERRE HAUTE, INDIANA

- (b) Vigo Ice & Cold Storage Co.
- (b) Wadley Co., poultry and eggs.

VINCENNES, INDIANA

- (a) Ebner Ice & Cold Storage Co., fruits and vegetables, cap. 500 cars.

WEST FRANKFORT, ILLINOIS

West Frankfort Ice Co., cold storage, 75,000 cubic feet cap. Fresh fruits and vegetables and dried fruits.

CONTRACTORS

BEECHER, ILLINOIS

Harnisch, Henry, building contractor.
Koh, Emil, building contractor.
(a) Wiggenhauser, Wm., cement contractor.

BENTON, ILLINOIS

Fuller, Claude, Construction Co., building.
Foulk, W. H., building.
Harris, Lou, building.
Jones, J. Webb, road and paving.

BRAZIL, INDIANA

Cutshall and Sons, J. M., general contractors.
McGuire, Wm., road contractor.
Sheehan & Co., G., general contractors.

CARLISLE, INDIANA

Willis Brothers, general building.

CHAFFEE, MISSOURI

Chaffee Lumber Co., building contractors.

CHICAGO HEIGHTS, ILLINOIS

Angellotti Bros., building contractors.
Cherry Hill, public.
Chicago Heights Coal Co., road builders.
Chicago Heights Construction Co., general building contractor.
Chicago Heights Country Club.
(b) Forster Textile Mills, cotton weaving mill.
Flossmoor Country Club.
Glenwoodie Country Club.
Idlewild Country Club.
Indian Wood, public.
Johnson, W. H., building contractor.
Lange, H. A., building contractor.
Lincolnshire Country Club.
Mackler, John, road contractor.
Olympia Fields.
Pierson, J. M., & Co., teaming contractor.
Tintari, Jos., building contractor.
Vitelli, Jos., excavating.
Weishaar, A. M., general contractor.

CISSNA PARK, ILLINOIS

Goins, Jesse, concrete and mason work.
Schmidt, Jacob, concrete and mason work.
Weldner, Wm., building contractor.
Zbinden, Ben, building contractor.

CLINTON, INDIANA

Adams, A. F., road.
Balmer, C. F., plumbing and sheet metal.
Boatman, J. A., building.
Bright, Dan, building.
Foncannon, J. H., concrete and brick.
Hays, E., plumbing and sheet metal.
Kamarata, Joe, plumbing and sheet metal.
Kendall & Son, plumbing and sheet metal.
Malone, L., brick.
Reid, E. G., building.
Thomas, A. J., building.
Thomas, C. M., building.
Voto, Joe, road, plumbing and sheet metal.

CRETE, ILLINOIS

Crete Construction Co., builders and general carpenters.

DANVILLE, ILLINOIS

Allen Electric Co., electric contractor.
Anderson, Hugh E., electric contractor.
Barton, Chas. F., general contractor.

Bremer, W. G., general contractor.
(a) Bishop Construction Co., bridge and road contractors.

Carson, George D., plumbing contractor.

(b) Carson Payson Co., contractors, mechanical equipment and power plant piping.

Carson Payson Co., plumbing contractor.

Danville Tile & Marble Co., tile and marble work.

Greises & Son, plumbing contractor.

Hannum, W. S., & Co., plumbing contractor.

Ingersall, H. A., general contractor.

Jackson, Walter C., general contractor.

King, Austin P., plumbing contractor.

Mahoney, E. A., & Son, plumbing contractor.

(a) McCalman R., Inc., bridge and road contractors.

Mars Tanner Co., electric contractor.

Mellinger, Guy P., general contractor.

(a) J. W. Montgomery, general contractor.

Moore, E. S., & Son, general contractor.

(a) Olson Cut Stone Co., contractor, stone work.

Orr Brothers, plumbing contractor.

Palmer, John H., paving contractor.

(a) Palmer, John R., paving contractor.

(a) Poll Coal & Service Co., general contractor.

Ryan, E. J., & Co., plumbing contractor.

Schindell, Chas., general contractor.

Schingel, James H., general contractor.

Shields, N. H., general contractor.

Stahl, Frank J., plumbing contractor.

Steube, Walter H., plumbing contractor.

Uhlein & Burrow, plumbing contractor.

(b) Yaeger & Son, general contractor.

DECKER, INDIANA

Manning, R. D., gravel and rock roads.

DOLTON, ILLINOIS

Hanschmann, Robert, general.

Schnoor, Henry, general.

EVANSVILLE, INDIANA

Anderson & Veatch, building contractors.

Bippus, J. & Son, building contractors.

Crouch, John & Sons, concrete contractors.

Edmond, T. Oliver, road contractors.

(b) Evansville Ways Co., river barges.

Globe Construction Co., road and bridge contractors.

Hoffman, M. J., Construction Co., building contractors.

Kanzler, C. & Son, building contractors.

Long & Smith, brick contractors.

Reichert Construction Co., street & road contractors.

Scarborough Davies Co., building contractors.

(b) *Tri State Contracting Corp., building contractors.

(a) Western Construction Co., street & road contractors.

FARMERSBURG, INDIANA

King, Reed, concrete & brick contractor.

Parsons, Wm., concrete & brick contractor.

Wood, Bert, road contractor.

FINDLAY, ILLINOIS

Barnes, I. N., cement, brick, carpenter.

Dowdy, Oliver, carpenter, brick work and cement work.

Webb, Wm., carpenter.

GOREVILLE, ILLINOIS

Terry, J. U. S., concrete.

HILLSDALE, INDIANA

Brown, T., carpenter and painter.

Richards, Ira, carpenter and painter.

White, A., carpenter and painter.

HOOPESTON, ILLINOIS

Stokes, N. H., roofing contractor.

HYMERA, INDIANA

McGill, Charles, building contractor.

IRVING, ILLINOIS

Lohr, G. E., building contractor.

Tobias & Thomas, bridge contractors.

JOHNSTON CITY, ILLINOIS

Moore Bros., building contractors.

MARION, ILLINOIS

Dungey & Cochran, hard road.

Dunston, W. L., grading.

Homes, F. E., building.

Holland, Harry, hard road.

Lough, Wm., & Sons, hard road.

Mitchell Construction Co., hard road.

Norman, Harry, building.

MILFORD, ILLINOIS

Belanger, Henry J., general contractor.

Dahlquist, Alfred, brick and concrete.

Hix, Harry, general contractor.

Thomas & Clarke, brick and concrete.

MOMENCE, ILLINOIS

Halpin, Henry, building and general contractor.

McMann, Charles, building.

MONTEZUMA, INDIANA

(b) Gerrard, Elmer, bridge and road.

MT. VERNON, ILLINOIS

Atkinson, W. N., building contractor.

Cawood, H. R., paving contractors.

Jones Bros., building contractors.

McCoy, Wm. R., building contractor.

Mid West Engineering Co., paving contractors.

MT. VERNON, INDIANA

Berick, Gilbert, building.

Hockman, Carson, road and bridge.

Stallman, Edward, general.

Utiley, L. J., road and bridge.

NOKOMIS, ILLINOIS

Mulder, K. J., building contractor.

Reisacher, Ed., cement contractor.

OAKTOWN, INDIANA

Jordan, L. E., gravel road.

Polk, M. R., grading and gravel road.

OWENSVILLE, INDIANA

Murnahan, R. T., bridge and building.

PANA, ILLINOIS

Beyers, Herman, general contractor.

McCarthy, Jos., general contractor.

Sell, W. F., general contractor.

Stech, Wm., general contractor.

POSEYVILLE, INDIANA

Owen, W. A., roads and bridges.

PRINCETON, INDIANA

Bean, S. J., building contractor.
Morris, Forest, building contractor.
McRoberts, E. E., building contractor.
Soller, George, road contractor.

ROSSVILLE, ILLINOIS

Barcus, Wm., building contractor.
Graham, Fred, building contractor.

ROYAL, ILLINOIS

Carpenter, E., building contractor.

ST. ELMO, ILLINOIS

Davis, Joel, building contractor.
Van Horn, C. I., building contractor.

SALEM, ILLINOIS

Barenfanger, E. H., building.
McNeil, John, building.
Mercer, Frank, building.
Morrow, W. W., building.
Guyman Construction Co., building.

SHELBYVILLE, ILLINOIS

Barden, James, building contractor.
Broyles, Marion, building contractor.
Corley, E. C., building contractor.
Taylor, Frank, building contractor.

SOUTH HOLLAND, ILLINOIS

Dalenberg, C. W., carpenter.
Shilling, Isaac J., general teaming and trucking.

SULLIVAN, ILLINOIS

Carnine, D. W., road and bridge.
Hagerman & Harshman, building contractor.
Hagerman, L. T., plumbing and heating.

Kingery, Don, building contractor.

SULLIVAN, INDIANA

Hockstettler, Perry, building contractor.
Alumbaugh, D. E., dredging, road building.
Keene, Luther, dredging and road building.
Simmons, Roy, building contractor.
Trueblood, Andy, building contractor.

TERRE HAUTE, ILLINOIS

Adams & Sanford, building.
Foulkes Contracting Co., road paving.
Gray, H. E., building.
Johnson Tile Co., tile.
Kelly, John F., Co., road paving.
Libbert, H. F., building.
(b) North, Glenn W., Construction Co., building.
Noffke Bros. Marble & Tile Co., marble and tile.
(b) Ranahan Cut Stone Co., stone.
Roehm Bros., building.
Stroot & Weust, building.
Walsh Construction Co., grading.
White, W. L., paving.

THORNTON, ILLINOIS

Bruegman, M., carpenter.
Steinberg, C. A., carpenter.
Thornton Cartage Co., paving and trucking.
Zander & Son, Wm., carpenter.

TUSCOLA, ILLINOIS

Moorhead, J. P., building contractor.

VILLA GROVE, ILLINOIS

Keith, W. A., concrete.
Mabis, Chris, building.

VINCENNES, INDIANA

Lenehan & Konen, roads, concrete or gravel.
Kirk, S. L., building.
O'Donnell Sand & Gravel Co., sand and gravel.
Schnuck, A. W., building.
Wabash Construction Co., roads, concrete or gravel.

WATSEKA, ILLINOIS

Devine Construction Co., R. P., paving contractor.
Fango, George, general contractor.
Kak, John, cement work.
Hershberger, Eli, general contractor.
Morrell, E. H., general contractor.
Shanks Construction Co., A. J., paving contractor.

WEST FRANKFORT, ILLINOIS

Dixon, Fred, building contractor.
Haydenite Concrete Prod. & Construction Co., general contractors.
Henderson, Hugh, building contractor.
Odum, Rannie, concrete.
Maddox, M. W., building contractor.
Walston, Ed., building contractor.

WESTVILLE, ILLINOIS

(a) (b) Spang & Wherry, building contractors.

WHITTINGTON, ILLINOIS

Downey Construction Co., W. E., contractors, concrete work.

WICHERT, ILLINOIS

Zigtema, D., building contractor.

COTTON, WOOLEN AND KNITTING MILLS

EVANSVILLE, INDIANA

(b) Lincoln Cotton Mills.

MT. VERNON, ILLINOIS

(b) American Textiles, Inc., men's and women's hosiery.

COUNTRY CLUBS AND GOLF COURSES

BEECHER, ILLINOIS

Shady Lawn Golf Course.

BENTON, ILLINOIS

Benton Country Club and Golf Course.
Sunny Side Club.

BRAZIL, INDIANA

Brazil Country Club and Golf Course.

CLINTON, INDIANA

Clinton Country Golf Club.

CRETE, ILLINOIS

Lincolnshire Country Club.
Valley Brook Country Club.

DANVILLE, ILLINOIS

Danville Country Club.
Danville Municipal Golf Course (2).
Roselawn Country Club.

EVANSVILLE, INDIANA

Clear Crest Country Club.
Evansville Country Club.
Municipal Golf Course.

GLENWOOD, ILLINOIS

Glenwoodie Country Club.

GRANT PARK, ILLINOIS

Minne-Monessee Golf Club.

HILLSBORO, ILLINOIS

Hillsboro Country Club.

HILLSDALE, INDIANA

Clinton Country Club and Golf Course.

HOOPESTON, ILLINOIS

Hubbard Trail Country Club.

HYMERA, INDIANA

Shakamak State Park.

JOHNSON CITY, ILLINOIS

Franklin Country Club.

MARION, ILLINOIS

Marion Country Club.
Marion Golf Club.
Pythian Park.
Red Men's Park.

MOMENCE, ILLINOIS

Garden of Eden Golf Course.
Minne-Monessee Golf Club.
South Shore Country Club.

MONTEZUMA, INDIANA

Clinton Country Golf Club (1½ miles south).
Rockville Golf Club (7 miles east).

MT. VERNON, ILLINOIS

Mt. Vernon Country Club.

PANA, ILLINOIS

Park View Country Club.

PRINCETON, INDIANA

Princeton Country Club.

ROSSVILLE, ILLINOIS

Hubbard Trail Golf Club.

SALEM, ILLINOIS

Rainey Fishing Club.
Salem Golf Club.

SHELBYVILLE, ILLINOIS

Shelbyville Country Club.

STEGER, ILLINOIS

Lincoln Shire Country Club.

SULLIVAN, ILLINOIS

Sullivan Country Club.

SULLIVAN, INDIANA

Sullivan Country Club.

TERRE HAUTE, INDIANA

Country Club of Terre Haute.
Fort Harrison Country Club.
Phoenix Club.
Rea Park.

VILLA GROVE, ILLINOIS

Villa Grove Golf Club.

VINCENNES, INDIANA

Vincennes Country Club.

WATSEKA, ILLINOIS

Shewani Golf Course.

WEST FRANKFORT, ILLINOIS

Franklin County Country Club.

WITT, ILLINOIS

Witt Country Club.

CREAMERIES, WHOLESALE MILK DEALERS, ICE CREAM MANUFACTURERS, CHEESE FACTORIES, DAIRY PRODUCTS, POULTRY, BUTTER AND EGG DEALERS

<p>ARTHUR, ILLINOIS Pevely Dairy Co., milk condensing.</p> <p>BEECHER, ILLINOIS Dixie Dairy Co., bottled milk and cream, butter.</p> <p>BRAZIL, INDIANA Nance Creamery, Ed., wholesale creamery and ice cream manufacturers.</p> <p>CHICAGO HEIGHTS, ILLINOIS Logan, F. W., ice cream manufacturing.</p> <p>CRETE, ILLINOIS Pralle, J. H. & Sons.</p> <p>DANVILLE, ILLINOIS (a) Sugar Creek Creamery Co., manufacturers butter. Vermilion Produce Co., wholesale and retail, poultry. (b) Washburn Poultry Co., wholesale and retail, poultry.</p> <p>EVANSVILLE, INDIANA Ideal Pure Milk Co., manufacturers and wholesalers of butter. (b) Sugar Creek Creamery Co., manufacturers and wholesalers of butter. (a) Swift & Co., manufacturers of creamery products. Wholesale dealers of cheese and dairy products.</p> <p>FORT BRANCH, INDIANA Toops, J. E., poultry and eggs, retail.</p> <p>HAUBSTADT, INDIANA Riffert Bros., shippers, wholesale and retail dealers in dressed poultry and eggs.</p> <p>KELL, ILLINOIS March & Riley, wholesale eggs. Rollinson, Ralph, wholesale eggs.</p>	<p>KINMUNDY, ILLINOIS Pruett, F. A., & Sons, shippers, eggs and poultry.</p> <p>MARION, ILLINOIS (b) Champaign Poultry Co., wholesale dealers, eggs and poultry. (a) Marion Hatchery & Produce Co., wholesale and retail dealers, eggs and poultry.</p> <p>MT. VERNON, ILLINOIS Riley Produce Co., wholesale and retail, eggs and poultry. (b) Swift & Co., wholesale, eggs, butter and poultry. Mt. Vernon Produce Co., wholesale and retail, eggs and poultry.</p> <p>OHLMAN, ILLINOIS Turner, F. E., buyer, poultry dealer.</p> <p>PANA, ILLINOIS Equity Creamery Co., mfr., wholesale and retail. Illinois Consolidated Butter Milk Co. (b) Sugar Creek Creamery Co., manufacturers wholesale and retail. (b) Wadley & Co., poultry and eggs.</p> <p>ST. ELMO, ILLINOIS (a) St. Elmo Produce Co., wholesale poultry.</p> <p>ST. PETER, ILLINOIS Bernhardt & Guesenkamp, shippers, eggs and butter. Brauer Mercantile Co., shippers, eggs and butter. Brown, J. H., Co., poultry shipper.</p>	<p>St. Peter Creamery Co., manufacturer.</p> <p>SHELBYVILLE, ILLINOIS Walgreen Drug Co., buy whole milk and ship skim milk, cream. Manufacturer malted milk, milk powder.</p> <p>SULLIVAN, INDIANA (b) Kraft-Phoenix Cheese Co., wholesale manufacturers, cheese.</p> <p>TERRE HAUTE, INDIANA (b) Armour Creameries, wholesale. (b) Model Milk & Ice Cream Co., wholesale, ice cream. (b) Pearl Ice Cream Co., wholesale, ice cream. (b) Royal Ice Cream Co. wholesale, ice cream. (b) Terre Haute Pure Milk Co., wholesale, ice cream. (b) Wadley Co., wholesale, poultry and eggs.</p> <p>TEXICO, ILLINOIS Rollinson, G. E., shipper, eggs.</p> <p>TUSCOLA, ILLINOIS Healey & Son, C. E., shippers, poultry, butter and eggs. Shannon & Haven, shippers, poultry, butter and eggs.</p> <p>VINCENNES, INDIANA (a) Tip Top Creamery Co., manufacturer, butter in carload lots.</p> <p>WATSEKA, ILLINOIS Bruniga, B., poultry and eggs. Consolidated Dairy, creaming and milk dealer. Sanitary Dairy, milk. Sugar Creek Creamery Co., milk.</p>
---	---	---

ELECTRIC LIGHT AND POWER PLANTS

<p>ALTAMONT, ILLINOIS City of Altamont Electric Light Plant, steam.</p> <p>ATHERTON, INDIANA Terre Haute, Indianapolis & Eastern Traction Co., hydro-electric.</p> <p>CLINTON, INDIANA Wabash Valley Electric Co., standby plant, steam.</p> <p>DANVILLE, ILLINOIS (b) Illinois Power & Light Co., electric.</p> <p>EVANSVILLE, INDIANA (a) (b) Southern Indiana Gas & Electric Co., two steam plants.</p>	<p>HILLSBORO, ILLINOIS (b) Illinois Light & Power Corp.</p> <p>HYMERA, INDIANA Wabash Valley Electric Co., (Edwardport, Ind.)</p> <p>KARNAK, ILLINOIS (a) (b) Main Bros. Box & Lumber Co., steam.</p> <p>MONTEZUMA, INDIANA Municipal Electric Light Plant.</p> <p>SALEM, ILLINOIS (b) Salem Electric Light & Power Plant, steam.</p> <p>SULLIVAN, ILLINOIS Sullivan Electric Light Plant, steam.</p>	<p>SULLIVAN, INDIANA (a) Wabash Valley Electric Co., steam.</p> <p>TERRE HAUTE, INDIANA (b) Indiana Electric Corporation, "Dresser Plant," steam. (b) Terre Haute, Indianapolis & Eastern Traction Co., steam.</p> <p>VINCENNES, INDIANA (b) Interstate Public Service Co., steam.</p> <p>WATSEKA, ILLINOIS Central Illinois Public Service Co., steam.</p> <p>WITT, ILLINOIS (a) Indiana & Illinois Coal Corp., steam.</p>
---	---	--

ELECTRICAL MACHINERY AND SUPPLIES

<p>BRAZIL, INDIANA (b) Industrial Supply Co., dealer.</p> <p>EVANSVILLE, INDIANA Sunbeam Electric Mfg. Co.</p> <p>TERRE HAUTE, INDIANA (b) Advance Electric Co., dealer.</p>	<p>Empire Electric & Machine Co., dealer.</p> <p>(b) Freeman Riff Co., manufacturer.</p> <p>Heimroth & Behringer Machine Co., dealer.</p>	<p>(b) Industrial Supply Co., dealer.</p> <p>(b) Kester Electric Co., dealer.</p> <p>(b) Prox, Frank, Co., manufacturer.</p> <p>Quick Welding Machine Co., manufacturer.</p>
---	---	--

ENGINEERS—CONSULTING, CONTRACTING

BENTON, ILLINOIS
Adams, R. L., consulting.
Seymour, B. B., consulting.
CHICAGO HEIGHTS, ILLINOIS
Ashdown Williams & Co.
Fox, Allen.
McCoy & Mulford.
EVANSVILLE, INDIANA
Blakely, David T.
Boyle, H. E. & Co.
Fowler, Frank E.
Stuart, Ralph K.

MARION, ILLINOIS
Sherertz, C. M., contracting.
Wilson, P. B., consulting and contracting.
MT. VERNON, ILLINOIS.
(a) (b) Devine, J. P., Mfg. Co., consulting engineers.
MT. VERNON, INDIANA
Anderson, John E.
Gempler, Alvin E.
NORTH TERRE HAUTE, IND.
Cushman, John G., contracting engineer.

PRINCETON, INDIANA
Watts, E. E., consulting.
TERRE HAUTE, INDIANA
Allen, C. W., designing.
Cushman, J. A., mechanical.
Miller & Yeager, designing.
North, Glenn W., designing.
Paige, R. W., contracting.
Sanford, J. M., chemical.
VINCENNES, INDIANA
Hershey, J. V.
Watts, H. T.

EXCELSIOR FACTORIES

MT. VERNON, INDIANA
Davis-Mangus Mfg. Co.

FERTILIZER MANUFACTURERS

CHICAGO HEIGHTS, ILLINOIS
(b) Armour Fertilizer Works.
EMISON, INDIANA
Graham, Buford. (Post Office Vincennes, Ind.)
EVANSVILLE, INDIANA
(a) Evansville Packing Co.

MARION, ILLINOIS
Marion Lumber & Fuel Co.
(b) Valler Spies Milling Co.
MILFORD, ILLINOIS
Milford Fertilizer Co.
ST. ELMO, ILLINOIS
(a) St. Elmo Housing Co.

SHELBYVILLE, ILLINOIS
Bisdee Sons, manufacturers, fertilizer and tankage.
WEST FRANKFORT, ILLINOIS
(a) City Flour Co.

FERTILIZER MATERIAL DEALERS

ALONZO, ILLINOIS
Goodwine Cooperative Grain Co.
ALVIN, ILLINOIS
Mathews, C. W.
BEECHER, ILLINOIS
(a) Farmers Grain Co., dealers.
(a) Wm. Werner & Son, dealers.
BENTON, ILLINOIS
McAffos, F. B., retail.
BISMARCK, ILLINOIS
Brown Brothers.
Quay Matthews.
BROTHERS, ILLINOIS
Rodgers Grain Co.
CARLISLE, INDIANA
Sheffler, F. W.
CHICAGO HEIGHTS, ILLINOIS
(b) Leising, J. F., Co.
CISSNA PARK, ILLINOIS
Cissna Park Cooperative Grain & Coal Co.
CLINTON, INDIANA
Murray, D. R., dealer.
ORETE, ILLINOIS
Koelling Feed & Paint Co.
CYNTHIANA, INDIANA
(a) Igleheart Bros., Inc.
FORT BRANCH, INDIANA
McCarthy Hardware Co.
Williams, A. L.
Woods, J. A.
FOUNTAIN CREEK, ILLINOIS
Lang, C. O., retail.
GESSIE, INDIANA
Gessie Grain Co.
GLENWOOD, ILLINOIS
Illinois Onion Set Growers Exchange.
Verduin, T.
GOODENOW, ILLINOIS
(a) Farmers Grain Co., dealer, fertilizer.
GOODWINE, ILLINOIS
Goodwine Cooperative Grain Co., dealers, fertilizer.
HAUBSTADT, INDIANA
(a) Ballard and Magenheimer, C-L buyers and distributors.

(a) Singer, Frank J., C-L buyers and distributors.
HAZLETON, INDIANA
Davidson, G. C.
Hazleton Storage Co.
HENNING, ILLINOIS
Henning Grain Co., retail.
HOOPESTON, ILLINOIS
Miskimen, R. T.
HYMERA, INDIANA
Pierson & Allen Co.
IRVING, ILLINOIS
Cook Feed Co.
JOPPA, ILLINOIS
Joppa Feed Store.
JUDYVILLE, INDIANA
Davis Grain Co., retail fertilizer.
KINMUNDY, ILLINOIS
Kinmundy Milling Co.
MARTINTON, ILLINOIS
Enchuer, G. E., dealer, commercial fertilizer.
MILFORD, ILLINOIS
Jones Bros.
Milford Grain Co.
MOMENCE, ILLINOIS
Duguay, Cecil.
Kinney, Fred L.
MT. VERNON, ILLINOIS
(b) Swift & Co.
MT. VERNON, INDIANA
Farmers Elevator Co.
Moll, J. J.
Wilson & Wilson.
NOKOMIS, ILLINOIS
Barnstable Feed & Supply Co.
(a) Nokomis Equity Elevator Co.
OHLMAN, ILLINOIS
Herwig, J. W.
PANA, ILLINOIS
Barnstable & Schaper.
Schalfer, Joe, & Sons.
(b) Umpleby, J. F., & Sons.
POSEYVILLE, INDIANA
Owen, W. A.
Price, John
(a) Reising, N., & Sons.
Sharp, Osborne.
(a) Tri-county Farm Bureau.

PRINCETON, INDIANA
(a) Gibson County Shipping Association.
Hussey, R. L.
Turpin, Lon.
ROSAMOND, ILLINOIS
(a) Rosamond Farmers Cooperative Ass'n.
ROSSVILLE, ILLINOIS
Rossville Grain Co., retail dealers.
ST. PETER, ILLINOIS
Borchelt & Co., August.
Rothe, H. C., Hardware Co.
SALEM, ILLINOIS
Rex Motor Co.
Marion County Farm Bureau.
Martin & Co.
Smith, J. L., & Son.
SHELBYVILLE, ILLINOIS
Central Illinois Farm Seed Co.
Downs, W. J.
STACER, INDIANA
Stacer Elevator Co., car load lots.
SULLIVAN, INDIANA
Farm Bureau Feed Store.
TUSCOLA, ILLINOIS
Douglas County Farm Bureau.
VINCENNES, INDIANA
Emison Hardware Co., retail dealer.
Johnson Moore Hardware Co., retail dealer.
Knox County Farm Bureau, car lots.
Walker Hardware Co., retail dealer.
Weed, W. H., Hardware Co., retail dealer.
WADESVILLE, INDIANA
Graulich, H. C.
Hoffman, H. C.
Moye, Floyd.
WATSEKA, ILLINOIS
Watseka Farmers Grain Co.
WEST NEWELL, ILLINOIS
Grant, Walter.
WEST RIDGE, ILLINOIS
Wood & White, retail.
WICHERT, ILLINOIS
Vonvallet, Louis.

FOUNDRIES, ENGINE, BOILER AND MACHINE SHOPS, BRASS MANUFACTURERS, MACHINERY MANUFACTURERS AND BUILDERS, SHEET METAL AND CORNICE WORKS

ARTHUR, ILLINOIS

- (a) Progress Mfg. Co., small iron castings.

BRAZIL, INDIANA

Evans & Roberts Machine Co., manufacturer, machine castings.

Indiana Foundry & Machine Co., manufacturer, wood working machines and castings.

Macbeth Co., F. A., machine shop and foundry.

Vanes Boiler Works, John, manufacturer, boilers.

CHICAGO HEIGHTS, ILLINOIS

Ayer, F. H., Manufacturing Co., general machinery manufacturing.

(b) Canedy Otto Manufacturing Co., machinery manufacturing. Chicago Heights Brass Foundry, brass castings.

(b) Chicago Heights Boiler Works, repairing boilers.

D. & G. Foundry, gray iron, aluminum and brass castings.

Maier, John, & Co., sheet metal and cornice works.

CISSNA PARK, ILLINOIS

Baier Bros. Mfg. Co., sheet metal, poultry supplies, hog fountains and feeders, furnace and ventilating piping, metal brooder houses, fertilizer distributors and other small items.

CLINTON, INDIANA

Murray, John, Machine Shop. Shattuck Machine Shop.

CRETE, ILLINOIS

Adams, M. J., Machine Shop, general repairs of machinery and automobiles.

DANVILLE, ILLINOIS

Allith Prouty Co.

(a) (b) Danville Malleable Iron Co.

(b) Henry Bireline Co., Inc., roofing, sheet metal and cornice works.

Modern Machine Shop, electrical machinery.

(a) Robert Holmes & Bros., Inc., mine machinery.

EVANSVILLE, INDIANA

(b) Bucyrus-Erie Co., manufacturers, excavating machinery.

Evansville Electric & Mfg Co., manufacturers bronze and aluminum castings.

(a) Evansville Malleable Castings Co., manufacturers malleable iron castings.

Grote Manufacturing Co., manufacturers, elevators.

(a) Hartig Foundry Co., manufacturers Grey iron castings.

(a) Healy, Peter, manufacturers, brass articles.

(a) Hercules Products, Inc., manufacturers, gasoline engines.

(a) Robinson, H. N. & Co., manufacturers, conveyors and machinery.

(a) Sunbeam Electric Co., manufacturers, railroad headlamps, wash machines and farm lighting outfits.

FORT BRANCH, INDIANA

(a) Lintz, Henry, & Son, machine shop, iron workers.

Polk, Genung Polk Co., metal batten strips, molds and forms for concrete construction.

HOOPESTON, ILLINOIS

(a) Sprague Sells Corp., canning machinery.

(a) Vermillion Malleable Iron Co., castings, railroad car parts, anti-rail creepers, and canning machinery.

INDIANAPOLIS, INDIANA

Journal Box Servicing Corp.

MONTEZUMA, INDIANA

Montezuma Machine Works.

MT. VERNON, ILLINOIS

(a) (b) Devine, J. P., Mfg. Co., manufacturers, various types machines, vacuum tanks, driers and special apparatus.

(a) Mt. Vernon Furnace Mfg. Co., foundry, castings of various kinds.

(a) (b) Mt. Vernon Car Mfg. Co., foundry, car wheels and various kinds of castings.

MT. VERNON, INDIANA

Keck Gonnermen Co., general.

PERRYSVILLE, INDIANA

Wabash Valley Mfg. Co., all kinds of machinery and castings.

SHELBYVILLE, ILLINOIS

(b) Ann Arbor Machine Co., manufacturers, hay presses, road rollers, railroad track and mine tools.

SULLIVAN, INDIANA

Davidson Electric & Machine Co., mine machinery.

Templeton Coal Co., mine machinery.

SUMMIT GROVE, INDIANA

Miller, M. G., Machine Shop, mfr. rug cleaning machine.

TERRE HAUTE, INDIANA

(a) American Car & Foundry Co., grey iron castings.

(b) Buettner & Shelburne Co., mine machinery.

(b) Braden Mfg. Co., roofing.

(b) Eagle Iron Works, grey iron castings.

(b) Gartland Foundry Co., grey iron castings.

(b) Hartman Co., sheet metal.

(b) Hazledine, E. T., Co., machine shop.

Henry Bronze & Brass Foundry, brass goods.

Modern Machine & Pattern Co., machine shop.

O'Connell, J. F., sheet metal.

Prosch Boiler Works, boilers.

(a) Terre Haute Boiler Works, boilers.

(b) Prox, Frank, Co., mine machinery.

Springer-Whitaker Foundry Co., stove and foundry castings.

Terre Haute Bronze & Brass Foundry, brass castings.

(a) Terre Haute Malleable & Mfg. Co., malleable castings.

VINCENNES, INDIANA

(a) Central Foundry Co., cast iron, sewer pipe and fittings.

FRUIT AND VEGETABLE GROWERS, SHIPPERS AND DEALERS, FRUIT AND VEGETABLE PACKING HOUSES

BEECHER, ILLINOIS

Beecher Asparagus Farms, 80 acres.

BRAZIL, INDIANA

Baker, J. E., apple grower, 45 acres.

Davis, Geo., apple grower, 25 acres.

BUNCOMBE, ILLINOIS

Elkins, B. H., peaches and apples, 15 acres.

Grinnell, J. C., peaches and apples, 20 acres.

Mighell, D. D., peaches and apples, 30 acres.

Newton, O. A., peaches and apples, 15 acres.

Suit, J. B., peaches and apples, 25 acres.

Smith, L. M., peaches and apples, 20 acres.

CARLISLE, INDIANA

Wolfe, Percy, grower and shipper, sweet potatoes.

McCoy, F. M., dealer and shipper, melons and vegetables.

300 acres sweet potatoes.

500 acres melons.

1,000 acres tomatoes.

CARTTER, ILLINOIS

Brasel Bros.

Brasel, Roscoe.

Blackburn, Fred G.

Gaston, Lucian.

Holt, Hallie H.

Holt, Earl H.

Kill, Cecil.

McLaughlin, Murray.

Morton, Orner.

Watson, John.

Watson, Pet.

Welman, C. C.

Wham, S. D.

About 1,000 acres.

CLINTON, INDIANA

Cook, C. T., pears.

CYNTHIANA, INDIANA

Fisher, George, pears.

Mathews, Thomas, pears.

Scott, Ellison, pears.

50 acres.

CYPRESS, ILLINOIS

Bishop, W. J.

File, Perry.

Penrod, E. L.

Ritchey, J. J.

About 225 acres peaches and apples.

DAWLEYS, ILLINOIS

Davies, E. G., cabbage, spinach and cucumbers.

DECKER, INDIANA

Tomatoes, 200 acres.

Berry, Charles.

Bedell, L. H.

Bluebaum, Ed.

Cain & Purcell.

Chesser, Levi.

DECKER, IND.—Continued

Davis Bros.
 Davis, F. W.
 Decker Fruit Exchange, shippers,
 peaches.
 Dean, B. A.
 Ditsler, Ivan.
 Emmons, Sam.
 Fellows, Edgar.
 Frederick, Joe.
 Heldt, O. M.
 Horrall & Son, J.
 Independent Melon Growers Ass'n.,
 shippers peaches.
 Jordan & Frederick.
 Jordan & Mayes.
 Jordan & Purcell.
 Jordan Melon Farms, shipper and
 dealer, apples, peaches, water-
 melon and sweet potatoes.
 Johnson, J. G.
 Johnson, E. E.
 Johnson, J. G., shipper and dealer,
 peaches, watermelon and sweet
 potatoes.
 Lane & Sons, D. N., shipper and
 dealer, apples, peaches, water-
 melon and sweet potatoes.
 Lane & Sons, D. N.
 Lane & Berry.
 Levenson, Stewart.
 Mayes & Son.
 McAllister, J. W.
 Mooney & Small.
 Pea, Wm. S.
 Purcell & Sons, John.
 Purcell & Son, A. E.
 Ready, Ira.
 Ready, Prent
 Seibel, J. N.
 Schultz, Louis.
 Sisson, J. D.
 Schultz, Louis, shipper and dealer,
 apples, peaches, watermelon
 and sweet potatoes.
 Tewalt, Wm.
 Wallen, N. S.
 Yates, N. Y., shipper, peaches,
 apples and sweet potatoes.
 150 acres apples.
 400 acres peaches.
 300 acres sweet potatoes.
 100 acres watermelons.

DUNCAN, INDIANA

Reitmeyer, Ernest, melons and
 sweet potatoes.
 Winkler, C. C., melons and sweet
 potatoes.
 185 acres cantaloupes.
 138 acres sweet potatoes.
 58 acres watermelons.

EMISON, INDIANA

Bedal, Chas.
 Crawford, C. F.
 Hatfield, Ed.
 Hollingsworth, Robert.
 Leak, Clarence.
 Leak, Ben.
 Parish, John.
 Pierce, Verne.
 Poore, Ben.
 Rechar, N. A.
 Roach, Frank.
 Stevens, Charles.
 Tindal, Wm.
 Vanmeter, Sam.
 Williams, Curtis.
 Winemiller, Thos.

About 500 acres tomatoes,
 canteloupe and melons.

EVANSVILLE, INDIANA

(b) Crawford, Boaz Co., receivers
 and dealers.
 Federal Produce Co., receivers and
 dealers.
 Frank, Claude L., receiver and
 dealer.
 Leiter, W. W., receiver and dealer.
 (b) Neitert Produce Co., receiver
 and dealers.

(b) Pennington-Geissler Co., re-
 ceivers and dealers.
 (a) Sparrenberger, Oswald Co., re-
 ceivers and dealers.
 (a) Schuler, H., receiver and
 dealer.

FORT BRANCH, INDIANA

Holcomb, Harold R., fruit grower,
 peaches and apples.
 Branch, F. M., garden vegetables,
 lettuce and tomatoes.

GLENWOOD, ILLINOIS

Verduin, T., shipper, onion sets.
 Illinois Onion Set Growers Ex-
 change, shipper onion sets.
 Peerbolte, Peter, shipper, onion
 sets.
 Holleman, T., shipper, cabbage.
 (Probably 3,000 acres.)

GOODENOW, ILLINOIS

(a) Farmers Grain Co., dealers,
 apples and potatoes.

GOREVILLE, ILLINOIS

Benson, A. G., apples and peaches.
 Benson, J. S., apples.
 Lingle, Wm., apples.
 Schuey, C. R., apples and peaches.
 Total 300 acres.

GRANT PARK, ILLINOIS

Baker, Edw., 60 acres.
 Baker, Wm., 20 acres.
 Benck, Wm., 40 acres.
 Benck, Carl, 80 acres.
 Brink, Leonard, 43 acres.
 Dan Hoff, J. & T., 80 acres.
 Dyck, J. Van, 20 acres.
 Hockstra, Herman, 37 acres.
 Homan, Henry, 22 acres.
 Pruim, Fred, 38 acres.
 Slager, William, 24 acres.
 Stalman, John, 24 acres.
 Voss, Henry T., 16 acres.
 Van Der AA, G., 20 acres.
 Van Der, Waude J., 20 acres.
 Van Clay, Arthur, 82 acres.
 Veld Kamp, Jos., 80 acres.
 Raise all truck crops except
 potatoes.

HAZELTON, INDIANA

Briner Orchards, peaches.
 Burton, John, peaches.
 Briner, Purvis.
 Adams, Jim.
 Alsman, Hud.
 Barker, Bert.
 Carrico, J. D.
 Collins, Roy.
 Dugan, W. W.
 Hart, Charles.
 Kinder, Vernon.
 Lisman, Merse.
 McCammon, Clarence.
 Raley, John.
 Rogers, Harry.
 Sanders, Charles.
 Sanders, Augustus.
 Thompson, Dave.
 Thompson, Wid.
 Unger, Frank.
 Unger, George.
 Whitlock, Don.
 250 acres.

PERRYSVILLE, INDIANA

Coffing Bros., apples, 280 acres.

POSEYVILLE, INDIANA

Price & Brown, cantaloupes, water
 melons, sweet potatoes, toma-
 toes and peaches.
 (a) Southern Indiana Storage Co.,
 sweet potatoes.

Yates Orchard Co., peaches.

PURCELL, INDIANA

The following is a list of growers
 of sweet potatoes, cantaloupes and
 watermelons, from Vincennes, Ind.,
 to Vollmer, Ind., inclusive. All
 growers are located on Rural
 Route No. 7, Vincennes, Indiana.
 Bobe, August
 Broecker, August
 Bilskie, Leo

Biggs, Emmett
 Catt, Allen
 Donovan, John E.
 Deem Bros.
 Deem, C.
 Ellerman, Ence
 Ellerman, John
 Ellerman, Amil
 Ellerman, Ernest
 Ellerman, Fred
 Ellerman, Otto
 Ellerman, Herman
 Froescke, William
 Fairhurst, James
 Fossmeier, Fred
 Fossmeier, Chris
 Farris, J.
 Gerken, L. W.
 Glass, R. J.
 Glass, John M.
 Hecker, Clarence
 Holtman, Ed.
 Hoalt, Louis
 Johnson, T. I.
 Jording, Carl
 Jording, Hank
 Lane, Harley
 Mouzen, Eugene
 Mouzen, Frank
 Mouzen, E., Jr.
 Mouzen, Hubert
 Mouzen, Maurice
 Meyer, Carl
 Nowaskie, Clarence
 Nowaskie, Henry
 Nowaskie, Joseph
 Oxman, Paul
 Oxman, Martin
 Oxman, Henry
 Plass, H., & Son
 Reitmeyer, E.
 Reitmeyer, Ray
 Reitmeyer, Albert
 Rehwald, Ernest
 Rehwald, Wm.
 Rehwald Bros.
 Sievers, Jos.
 Schultz & Reitmeyer
 Sievers, Lee
 Smith, John
 Smith, Virgil
 Tislow, T.
 Tislow, L.
 Thomas, F.
 Vollmer, Ed.
 Williams, Ray
 Wessel Bros.
 Wanning, Frank
 Williams, Chas.
 Williams, Emil
 Williams, Walter

Tomatoes, 334 acres.
 Cantaloupes, 1114 acres.
 Tip Top Melons, 131 acres.
 Watermelons, 717 acres.
 Sweet Potatoes, 1000 acres.

ST. ANNE, ILLINOIS

John Hoekstra, potatoes, onions
 and carrots, 50 acres.

ST. PETER, ILLINOIS

Gluesenkamp, W. F., grower and
 shipper, peaches.
 Harpster, Jud, grower and ship-
 per, pears.

SALEM, ILLINOIS

Schwartz Bros.
 Wilson, H. H.
 McLaughlin, H. H.
 Riley, J. O.
 Fife, Alfred.
 Leckrone Brqs.

Apples, peaches and pears.
 Acreage 500.

SOUTH HOLLAND, ILLINOIS
 Onion sets, onion and cabbage
 growers and shippers.

Chester, H. H., & Co.
 Hollenback, Peter.
 Illinois Onion Set Growers Ex-
 change.
 Kaufmann, J.
 Meeters, Inc.

SOUTH HOLLAND, ILL.—Continued

Pals Bros.
Peerbolte, Peter, Co.
Van Deussen, J. S.
Van Baren Bros.
Waterman, C. E.

SULLIVAN, ILLINOIS

Walker Com. Co., W. H., all kinds of fruits and vegetables.

SULLIVAN, INDIANA

Sullivan Commission Co., dealer, fruits and vegetables.
Mattix, Ben, grower, peaches and apples, 50 acres.
Wood, Walter F., grower, peaches, 80 acres.

TAMMS, ILLINOIS

Bryden, E. H.
Dominges, L.
Guild, Wm.
Mathis, A.
Miller, J. E.
Parker, Artie.
Poole, Frank.

Principal growers of green beans, green peas, cucumbers, and radishes. Acreage 50.

TERRE HAUTE, INDIANA

- (b) Davis, J. W., Gardens, grower, cucumbers, 30 acres under glass.
 - Dwyer, Tom, dealer.
 - (b) Hulman & Co., commission fruit dealers.
 - (b) Kivits Bros., commission fruit dealers.
 - (b) Mascari, Guy, commission fruit dealers.
- 82 vegetable growers.

TEXICO, ILLINOIS

Cummins, O. V.
Connaway, H. H.
Gage, John A.

Growers of peaches, apples and pears. Acreage, 600.

THEBES, ILLINOIS

Buckner, J. L.
First State Bank.
Harrison, E. T.
Smithers, Geo.

Peach growers. Acreage, 80.

ULLIN, ILLINOIS

Dale, A. S., peaches and apples.
Easter, Mark, peaches and apples.
Echols, Alonzo, vegetables.
Gandy, W. F., vegetables.
Gandy & Scanlin, peaches.
Lingenfelter, L. E., vegetables.
Meyers, Mrs. Agnes, peaches.
Needham, L. H., peaches and apples.

Tapprich, Jacob, vegetables.
Walton, M., peaches and apples.
Vegetables, 100 acres; fruit, 250 acres.

Briner, A. J.
Byrd, Geo.
Curtner, E. E.
Decker, W. C.
Degenhart, Alex.
Dixon, T. O.
Horral, Burl.
Horral, Orn.
Kirk, H. M.
Phillips, V. B.

Vegetable growers.

HILLSBORO, ILLINOIS

Mormino & Sons, wholesale and retail dealer, fruits and vegetables.

HILLSDALE, INDIANA

James, Robert, peaches and strawberries, 30 acres.
Taylor, John, strawberries, 40 acres.

HYMERA, INDIANA

Ingram, Leslie, peaches, 100 acres.

IRVING, ILLINOIS

Kelly Orchard Co., peaches, apples and pears, 400 acres.
Miller Orchard Co., peaches, apples and pears, 160 acres.

JOPPA, ILLINOIS

Browinski, James F., peaches, 40 acres.

Fick, Ben, peaches, 20 acres.
Fixman, W., peaches, 30 acres.

KARNAK, ILLINOIS

Ford, W. E., fruit.
100 acres.

Marlman, John, fruit.
Main, J. G., vegetables.
Watkins, R. P., vegetables.
Wilke, Wm., vegetable.
Vinyard, Dr. S., fruit.
300 acres.

KELL, ILLINOIS

Blankenship, Albert.
Dalton, Ira.
Hale, Joe.
Hawkins, Hayward.
Hawkins, George.
Hodges, W. C.
Kell, Lester.
McMeen, A. H.
Mount, Charles.
Riley, Carol.
Stormont, W. T.
Soger, Ed.
Soger, John.
Soger, Gus.
Tate, Elsworth.

Growers of apples, peaches and pears, 470 acres.

KINMUNDY, ILLINOIS

Cox, Oscar.
George, Walter.
Harris, Frank.
Ingram, I. D.
Jenkins, E. H.
Johnson, Chas.
Lloyd, J. W.
Miller, A. H.
Miller, O. K.
Neavill, Geo.
Robb, Wesley.
Young, Tony.
Vallow, J. N.
Williams, Wm.

Yahrhouse, Henry.
Apples, peaches and cherries.
Total acreage 465.

KOSTER, ILLINOIS

Boog, J. H., 25 acres, pickles, tomatoes and cabbage.
Bras, A., 20 acres, tomatoes and cabbage.
Dykstra, John, 15 acres, pickles, tomatoes and cabbage.
Koopman, M., 25 acres, pickles, tomatoes and cabbage.
Tallman, C., & Sons, 30 acres, pickles, tomatoes and cabbage.

MT. VERNON, ILLINOIS

Caldwell, R. L., grower, peaches, pears and apples.
Grant, Lodge, grower, peaches, pears and apples.
Great A. & P. Tea Co., retail dealers, potatoes and cabbage.
Kroger Grocery Co., retail dealers, potatoes and cabbage.
Links, O. D., grower, peaches, pears and apples.
Mt. Vernon Distributing Co., wholesale dealer, fruits and vegetables.
Swan, I. C., grower, peaches, pears and apples.
Tippie, J. B., & Son, wholesale and retail dealer, fruits and vegetables.
Wallace, Geo., grower, peaches, pears and apples.

MT. VERNON, INDIANA

Ranes, Dr. J. R., apples and peaches, 50 acres.

Weilbrenner, Carl, apples and peaches, 50 acres.

NOKOMIS, ILLINOIS

Eckey, Maro, peaches, 40 acres.
Stewart, George, apples, 40 acres.

N. TERRE HAUTE, INDIANA

Freers, H., grower.
Myers, Herman, grower.
Myers, August, grower.
Stark Bros., grower.
Watkins, Harley, grower.

(Approximately 100 acres various fruits and vegetables.)

OAKTOWN, INDIANA

Travis Lane, grower and shipper, apples, peaches and sweet potatoes.

Wolfe, Percy, grower and shipper, tomatoes, sweet potatoes and melons.

Yates Orchard Co., growers and shippers, apples, peaches and sweet potatoes.
Acreage: apples, 100; peaches, 200; tomatoes, 200; sweet potatoes, 200; melons, 500.

OHLMAN, ILLINOIS

Morley, Gernard, pears, 10 acres.

OLIVE BRANCH, ILLINOIS

Hendricks, C. C.
Lashmuth, C. D.
Sickman, Charles.
Wilbourn, W. W.

OWENSVILLE, INDIANA

Wilson, C. C., grower, buyer and shipper, water melons and sweet potatoes.

Higginbotham, David, grower, buyer and shipper, water melons and sweet potatoes.

100 acres, water melons.
50 acres, Tip Top melons.
200 acres, sweet potatoes.

PATOKA, INDIANA

Garrett, C. E., melons, sweet potatoes, peaches and tomatoes.
Hull & Quillen, melons, sweet potatoes, and tomatoes.

Manning, R. D., tomatoes and sweet potatoes.
200 acres.

Oliphant, A. H., melons and sweet potatoes.

Stevens & French, melons and sweet potatoes.

PAXTON, INDIANA

Arnett, Voris.
Arnett, Leven.
Ashcraft, Thomas.
Banther, Harry.
Bennett, W. S.
Borders, Dave.
Brannon, Roscoe.
Cox, Jacob & Sons.
Creagor, A. L.
Dixon, Joe.
Gobin, A. S.
Hancock, Rellie.
Hancock, Lucian.
Hopper, John.
Johnson, George.
Livingston, Orval.
Maddern, Ben.
Monroe, C. E.
McCammon, Ed.
McKain, Homer.
McKain, Ray.
Neal, A. T., & Son.
Pugh, Frank.
Pirtle, F. L.
Ridge, Clark.
Rogers, W. W., & Son.
Rogers, Carl & Sons.
Rogers, Lewis & Son.
Saulsman, Liford.
Snyder, Scott.
Snyder, Albert.
Unger, Morris.
Walters, B. M.
Walters, Clayton.
Whitlock, George.

VINCENNES, INDIANA

Crook, Harry, apples, 11 acres, peaches, 30 acres.
 Dixie Orchard Co., apples, 15 acres, peaches, 45 acres.
 Kimmell, Jos. W., apples, 15 acres, peaches, 50 acres.
 McKenney Farms, apples, 100 acres, peaches, 100 acres.
 Nesbit, B. F., apples, 10 acres, peaches 35 acres.
 Palmyra Orchard Co., apples, 55 acres, peaches, 15 acres.
 Reed, W. C. & Son, apples, 220 acres.
 Simpson Orchard Co., apples, 150 acres, peaches, 175 acres.
 Stein, W. A., apples, 20 acres, peaches, 15 acres.
 Teschner, W. C., apples, 5 acres, peaches, 9 acres.

Winkler, C. C., Co., sweet potatoes, cantaloupes, watermelons, apples and peaches.

VOLLMER, INDIANA

Plass, H. & Sons, apples, peaches and sweet potatoes.
 Rehwald, Charles, apples, peaches and sweet potatoes.
 Winkler, C. C., Co., apples, peaches and sweet potatoes.

WADESVILLE, INDIANA

Hibradar, Asa.
 Tennison, John.
 Zanthoffer, J. J.
 Pears, 50 acres.

WEST FRANKFORT, ILLINOIS

Martin, Wm. M., apples and watermelons.
 Riley Fruit Market, various fruits and vegetables.
 West Frankfort Produce Co., various fruits and vegetables.

WICHERT, ILLINOIS

Browegen, R., grower, onions, tomatoes, cabbage, carrots, potatoes, etc.
 Claussen Sons, C. F., packers, pickles, kraut and catsup.
 Deyoung, J., grower, onions, tomatoes, cabbage, carrots, potatoes, etc.
 Deyoung, R., grower, onions, tomatoes, cabbage, carrots, potatoes, etc.
 Hockstra & Son, John, growers, onions, carrots, cabbage, potatoes and tomatoes.
 Romein Bros., grower, onions, tomatoes, cabbage, carrots, potatoes, etc.
 Serois Bros., growers, onions, tomatoes, cabbage, carrots, potatoes, etc.
 Vendervelet, A., grower, onions, tomatoes, cabbage, carrots, potatoes, etc.
 1,100 acres.

FRUIT AND VEGETABLE GROWERS AND SHIPPERS' ASSOCIATIONS

CARTTER, ILLINOIS

Illinois Fruit Growers Exchange, apples, peaches and pears.

DECKER, INDIANA

Decker Fruit Exchange, peaches.
 Independent Melon Growers Ass'n., cantaloupe.

GLENWOOD, ILLINOIS

Illinois Onion Set Growers Exchange, shippers, onion sets.

MT. VERNON, ILLINOIS

Mt. Vernon Fruit Growers Exchange, peaches.

N. TERRE HAUTE, INDIANA

Otter Creek Farm Bureau.

PURCELL, INDIANA

Independent Melon Growers Assn., sweet potatoes, watermelons and cantaloupes.

TAMMS, ILLINOIS

Tamms Fruit & Truck Growers, shippers of strawberries.

TERRE HAUTE, INDIANA

Terre Haute Truck & Fruit Growers Association, vegetables, watermelons, sweet corn, tomatoes and fruits.

TEXICO, ILLINOIS

Texico Fruit Growers Association.

WICHERT, ILLINOIS

Wichert Vegetable Growers Association.

FURNITURE AND FIXTURE MANUFACTURERS, MATTRESS AND BEDDING FACTORIES

ALTAMONT, ILLINOIS

(b) Hillmann, George, Furniture Co., bedroom suites.

CHICAGO HEIGHTS, ILLINOIS

Friedlander, Jacob, furniture manufacturing.

DANVILLE, ILLINOIS

Danville Lounge & Mattress Co., mattress and bedding.

EVANSVILLE, INDIANA

(b) American Woodcraft Co., furniture.
 (a) Evansville Desk Co., Desks and tables.
 (b) Evansville Furniture Co., furniture.
 (b) Evansville Mattress & Couch Co., mattresses.
 (b) Evansville Metal Bed Co., metal beds.

(a) (b) Gilbert Furniture Co., furniture.

(a) (b) Globe-Bosse-World Furniture Co., furniture.

(b) Imperial Desk Co., desks & tables.

(b) Karges Furniture Co., furniture.

(a) Klammer-Goebel Furniture Co., furniture.

(a) Klammer, O. A., Furniture Co., furniture.

(a) Monitor Furniture Co., furniture.

(b) National Furniture Manufacturing Co., furniture.

(a) North Star Furniture Co., furniture.

(a) Reddinger, P. H., Co., furniture.

(a) Regal Cabinet Shops, furniture.

(a) Schelosky Table Co., furniture.

(b) Specialty Furniture Co., furniture.

(a) U. S. Furniture Co., furniture.

(a) Wertz-Klammer Furniture Co., furniture.

(b) Standard Plywood Corp., furniture plywood.

Swonder, J. E., & Co., mattresses.

(a) Faultless Caster Co., manufacturers of furniture casters and hardware.

TERRE HAUTE, INDIANA

(a) A & L Assembling Co., furniture.

Creal & Abel, furniture.

Cruse, G. N., furniture.

Schlup, E. J., furniture.

(a) Terre Haute National Bedding Co., mattresses.

GAS MANUFACTURING PLANTS

DANVILLE, ILLINOIS

(b) Illinois Power & Light Corp.

EVANSVILLE, INDIANA

(b) Southern Indiana Gas & Electric Co.

HILLSBORO, ILLINOIS

(b) Illinois Power & Light Corp.

HOPESTON, ILLINOIS

(a) (b) Central Illinois Public Service Co.

TERRE HAUTE, INDIANA

(b) Indiana Gas Utilities Co.

(b) Indiana Consumers Gas & By-Product Co.

VINCENNES, INDIANA

(b) Central States Gas Co.

GENERAL MERCHANDISE BROKERS AND DEALERS

<p>BRAZIL, INDIANA Bolin & Sons, R. H., grocer. Oakley Economy Stores, grocer.</p> <p>CISSNA PARK, ILLINOIS Roll, E. C., general merchandise. Knake, W. F., general merchandise. flour, salt, potatoes and fruits. Schmidt, P. W., general merchandise.</p> <p>CLARKSBURG, ILLINOIS Graybill, E. C., dealer, flour, etc.</p>	<p>DANVILLE, ILLINOIS French, James H. Gibson, B. J. Orr, W. H.</p> <p>EVANSVILLE, INDIANA Block, W. R., broker. Humphry, C. A., broker. Kriekhaus, C. L., & Co., broker. Parker, L. A., & Co., broker.</p> <p>INDIANOLA, ILLINOIS Sidell Grain & Coal Co., forwards grain in car lots.</p>	<p>JAMESBURG, ILLINOIS Shell, W. E., general merchandise.</p> <p>PRINCETON, INDIANA Wilcox Princeton Co.</p> <p>ST. PETER, ILLINOIS Bernhardt & Gluesenkamp Mercantile Co., dealers. Brauer Mercantile Co., dealers.</p> <p>TERRE HAUTE, INDIANA Graham, P. L., & Son. Henderson, Ralph N. Prater, B. J. Wabash Valley Sales Co.</p>
---	--	--

GLASS MANUFACTURERS, PLANT, WINDOW AND BOTTLE

<p>CHICAGO HEIGHTS, ILLINOIS (b) Owens Illinois Glass Co., bottles and stoppers.</p> <p>EVANSVILLE, INDIANA (a) (b) Owens-Illinois Glass Co., bottles.</p>	<p>HILLSEBORO, ILLINOIS (a) Ball Brothers, packers ware.</p> <p>TERRE HAUTE, INDIANA (b) Root Glass Co., bottles.</p>	<p>(b) Turner Glass Corp., food containers.</p> <p>VINCENNES, INDIANA (b) Blackford Window Glass Co., window glass.</p>
--	---	--

GRAIN DEALERS, GRAIN ELEVATORS, FLOUR MILLS, FEED MILLS, CORN MILLS, FEED, FLOUR, HAY, STRAW DEALERS

<p>ALANA, ILLINOIS Rutter, W. L., shipper.</p> <p>ALLERTON, ILLINOIS (a) Allen, Harry, Grain Co., elevator capacity 60,000 bu. Eaton, A. P., Grain Co. Porterfield, S. H., elevator capacity 80,000 bu.</p> <p>ALONZO, ILLINOIS (a) Goodwine Cooperative Grain Co., elevator cap. 30,000 bu.</p> <p>ALTAMONT, ILLINOIS (b) Brauer, F. A., wholesale and retail, flour and feed. (b) McCormick & McCormick, wholesale and retail, flour and feed.</p> <p>Stroble, George, wholesale and retail wheat.</p> <p>ALVIN, ILLINOIS (a) (b) Merritt, George L., grain dealer, cap. 20,000 bu.</p> <p>ARTHUR, ILLINOIS (b) Arthur Farmers Elevator Co., one elevator cap. 65,000 bu.; one elevator cap. 40,000 bu.</p> <p>ATHERTON, INDIANA Cottrell Bros., dealers, hay, grain, feed and straw.</p> <p>BEECHER, ILLINOIS (a) Werner, Wm., & Son, cap. 20,000 bu. (a) Farmers Grain Co., cap. 20,000 bu.</p> <p>BENNETT, ILLINOIS Fairmount Grain Co., cap. 5,000 bu., corn and oats.</p> <p>BENTON, ILLINOIS Hamilton, H. I., retail dealer, grain, feed, flour and hay. Hudelson, R. E., retail dealer, grain, feed, flour and hay. McAfoos, F. B., retail dealer, grain, feed, flour and hay.</p> <p>BISMARCK, ILLINOIS (a) Bismarck Grain Co., dealers, all grains, cap. 50,000 bu.</p> <p>BLOCK, ILLINOIS (a) Wesley & Rising, grain, 200,000 bu. per year.</p> <p>BONGARD, ILLINOIS Bongard Grain Co., 2 grain elevators. P. O. Philo, Ill., cap. 350,000 bu. per year, corn, oats, wheat and soy beans.</p>	<p>BOURBON, ILLINOIS (a) Horton & Reeder, cap. 50,000 bu.</p> <p>BRAZIL, INDIANA Brazil Flour & Feed Co., dealer, flour and feed. (b) Farmer Cooperative Co. Bureau. (b) Penman Brothers.</p> <p>BROADLANDS, ILLINOIS (a) Allen, Harry, Grain Co., cap. 35,000 bu. (a) Broadlands Grain & Coal Co., one elevator, cap. 40,000 bu.; one elevator, 25,000 bu.</p> <p>BROTHERS, ILLINOIS (a) Rodgers Grain Co., cap. 50,000 bu.</p> <p>BRYCE, ILLINOIS (a) Bryce Farmers Grain Co., dealer, cap. 80,000 bu.</p> <p>CADWELL, ILLINOIS (a) Craig Bros., cap. 60,000 bu. Fabert, Glen A., dealer, straw.</p> <p>CARLISLE, INDIANA Johnson, Vernon, feed and flour. White, Harry D., elevator cap. 20,000 bu., feed and flour. Woodward, T. C., feed and flour.</p> <p>CAYUGA, INDIANA (a) Cayuga Milling Co., flour mill and elevator. Cap. 50,000 bu. grain; 75 bbl. flour per day.</p> <p>CHAFFEE, MISSOURI Chaffee Mill & Grain Co., manufacturers flour, 25 barrels per day.</p> <p>CHICAGO HEIGHTS, ILLINOIS (b) Leising Co., J. F., cap. 10,000 bu.</p> <p>CHIPPS, ILLINOIS Jenne & Campbell, cap. 25,000 bu., shippers corn, oats, wheat and soy beans.</p> <p>CISSNA PARK, ILLINOIS (a) Cissna Park Cooperative Grain & Coal Co., cap. 150,000 bu. grain, mill feeds, seeds, tile, fertilizers and coal. (a) Davis Bros. & Potter, cap. 110,000 bu., grain and coal.</p> <p>CLARKSBURG, ILLINOIS Hoagland, J. K., & Co., cap. 5,000 bu., grain, hay, straw and coal.</p>	<p>CLAYTONVILLE, ILLINOIS (a) Beebe Bros., cap. 40,000 bu., shippers, corn, oats, wheat and barley. (a) Claytonville Farmers Grain & Coal Co., cap. 25,000 bu., shippers, corn, oats, wheat and barley.</p> <p>CLINTON, INDIANA (a) Cottrell Bros., grain elevator cap. 40,000 bu.; dealer in all commercial feeds. (a) Riverside Mills, elevator and flour mill, 15,000 bu.; dealer, commercial feeds; manufactures flour, cap. 50 barrels per day.</p> <p>COLLISON, ILLINOIS (a) Davis Bros. & Potter, cap. 75,000 bu.</p> <p>CRETE, ILLINOIS Koelling Feed & Paint Co., dealer, feeds of all kinds, hay, straw and flour. (a) Werner, Wm., & Son, dealer, feeds, cap. 10,000 bu.</p> <p>CYNTHIANA, INDIANA (a) Igleheart Bros., Inc., dealer, feeds. (a) Zeliak & Schafer, wheat elevator, cap. 50,000 bu.</p> <p>CYPRESS, ILLINOIS Jones, W. J., retail dealer, grain. Lentz, P. D., retail dealer, grain.</p> <p>DAILEY, ILLINOIS (a) Dailey Farmers Elevator Co., cap. 50,000 bu.</p> <p>DANVILLE, ILLINOIS (a) Bushnell Feed Co., dealer, flour, feed, hay and straw. McAdams, John, dealer, flour, feed, hay and straw. Norris & Cox, dealer, flour, feed, hay and straw. (b) Swisher, Charles, & Son, dealer, flour, feed, hay and straw.</p> <p>DAWSON PARK, ILLINOIS (a) Dawson Park Elevator Co., cap. 35,000 bu.</p> <p>DECKER, INDIANA (a) Jordan, S. A., grain dealer, elevator cap. 72,000 bu., wheat and corn.</p>
--	---	---

DICKASON, INDIANA

Cayuga Milling Co., wheat, oats, corn and rye.
Cottrell Brothers, wheat, oats, corn and rye.

DOLLVILLE, ILLINOIS

(a) Galster, S. E. C., cap. 10,000 bu.

EVANSVILLE, INDIANA

(a) (b) Akin Erskine Milling Co., wheat elevator, cap. 135,000 bu.
(b) Brizius, C. W., Co., dealer, flour and feed.

(a) Brose & Arnold, manufacturer, flour, cap. 350 bbls. daily.

(b) Browning Milling Co., corn mill.

(a) Diamond Mills, grain elevator, cap. 70,000 bu.

(a) Goeke, Edward F., Sons Co., dealer flour, feed and hay, manufacture stock feed.

Heldt Co., dealer, feed and hay.

(a) Igleheart Bros., manufacturer, flour mill, cap. 1200 bbls. daily.

Nunn, Chas., & Sons, Milling Co., flour mill, cap. 100 bbls. daily.

(b) Ohio Valley Seed Co., dealer, feed and hay, manufacture stock feed.

(a) (b) Phoenix Flour Mills, flour mill, cap. 800 bbls. daily.

(a) (b) Purcell Seed Co., dealer flour and feed, manufacture stock feed.

Rapier Sugar Feed Co., dealer, feed.

(b) Sunnyside Milling Co., flour mill, cap. 500 bbls. daily.

(a) Union Elevator Co., grain elevator, closed.

(a) Ziliak & Schafer, dealer, flour, feed, and hay, manufacture stock feed.

ELLIS, ILLINOIS

Davis Bros. & Potter, dealers, one elevator, cap. 90,000 bu.; one elevator, cap. 30,000 bu.

EMISON, INDIANA

Sartor & Clark, forward grain, wheat and corn, one elevator, cap. 40,000 bu.

FAIRLAND, ILLINOIS

(a) Fairland Grain & Lumber Co., dealer, 2 grain elevators, cap. 75,000 bu.

Ewing, Frank, straw dealer.

Robertson, M. W., straw dealer.

FARMERSBURG, INDIANA

(a) Allan, J. P., elevator cap. 6,000 bu.

(a) Lash Milling Co., elevator cap. 10,000 bu.; flour mill cap. 50 barrels per day; feed cap. 20 tons per day. Hay and straw.

FINDLAY, ILLINOIS

Findlay Grain & Coal Co., two elevators, cap. 40,000 bu.

Park, John & Son, retail dealers, feed and flour.

FORT BRANCH, INDIANA

Williams, A. L., dealer, cap. 3,000 bu., wheat and corn.

(a) Ziliak & Schafer Milling Co., dealer, cap. 10,000 bu., wheat, corn and feed.

FOUNTAIN CREEK, ILLINOIS

(a) Lang, C. O., grain dealer, cap. 40,000 bu.

FREELAND PARK, INDIANA

(a) Freeland Farmers Supply Co., all grains, cap. 100,000 bu.

GERALD, ILLINOIS

(a) Penfield Grain & Coal Co., grain dealers, cap. 30,000 bu.

GESSIE, INDIANA

(a) Gessie Grain Co., cap. 20,000 bu.

GOODENOW, ILLINOIS

(a) Farmers Grain Co., grain dealers, corn, oats, hay and barley, cap. 35,000 bu.

GOODWINE, ILLINOIS

(a) Goodwine Cooperative Grain Co., dealers in grain, cap. 25,000 bu.

GRANT PARK, ILLINOIS

(a) Grant Park Farmers Cooperative Grain Co., cap. 100,000 bu.

(a) Laufer, G. A., cap. 150,000 bu.

HASTINGS, ILLINOIS

(a) Sidell Grain & Feed Co., elevator cap. 50,000 bu., corn, oats, wheat, soy beans and some coal.

HAUBSTADT, INDIANA

(a) Ballard & Magenheimer, dealer, grain elevator cap. 8,000 bu.

(a) Singer, Frank J., dealer, grain elevator, cap. 4,000 bu.

(a) Stacer Elevator Co., dealer, grain elevator, cap. 3,000 bu.

(a) Ziliak & Schafer Milling Co., flour mill 125 bu. Corn mill 125 bu. Grain dealer, elevator cap. 42,000 bu.

HAZLETON, INDIANA

(a) Hazleton Flour Mills, receivers feed and flour, buyers and forwarders, wheat and corn. Grain elevator, 8,000 bu.

(a) Igleheart Brothers, Inc., receivers, feed and flour, buyers and shippers of wheat and corn. Grain elevator, cap. 8,000 bu.

HENNING, ILLINOIS

(a) (b) Henning Grain Co., cap. 80,000 bu.

HOOPESTON, ILLINOIS

(a) Hoopeston Grain & Coal Co., cap. 25,000 bu.

(a) Illinois Lumber, Grain & Coal Co., cap. 25,000 bu.

HYMERA, INDIANA

Stark, W. E., dealer.

INA, ILLINOIS

Dunbar, S. O., dealer, feed and hay.

INDIANOLA, ILLINOIS

(a) Sidell Grain & Coal Co., cap. 40,000 bu.

INGLE, INDIANA

(a) Igleheart Bros., grain elevator, cap. 10,000 bu.

IRVING, ILLINOIS

Cook Feed Co., cap. 10,000 bu., all grain, feed, hay and straw.

JAMAICA, ILLINOIS

(a) Farmers Grain Co., cap. 24,790 bu.

(a) Baird, W. L., cap. 40,000 bu.

JAMESBURG, ILLINOIS

(a) Jamesburg Grain Co., buyers and shippers of grain, cap. 30,000 bu.

JOHNSTON CITY, ILLINOIS

Colombo & Ottolini, retail dealer, grain.

Kuepper, M., & Son, retail dealer, grain.

JOPPA, ILLINOIS

Joppa Feed Store, retail feed.

JUDYVILLE, INDIANA

(a) Davis Grain Co., cap. 65,000 bu., corn, oats, wheat and soy beans.

KARNAK, ILLINOIS

Wilson, N. W., retail dealer, feed and flour.

KELL, ILLINOIS

March & Riley, retail dealer, feed and grain.

Rollinson, Ralph, retail dealer, feed and grain.

KING, INDIANA

Igleheart Bros., buyers of grain.

KIRKSVILLE, ILLINOIS

Kirksville Grain Elevator, shippers, cap. 15,000 bu.

LONGVIEW, ILLINOIS

(a) Deere, J. C., grain dealer, cap. 25,000 bu.

MAIZETOWN, ILLINOIS

(a) Sidell Grain & Feed Co., elevator cap. 50,000 bu., handle and ship corn, oats, wheat, coal and soy beans.

MARION, ILLINOIS

Brown & Colombo, retail dealer, feed and flour.

City Milling Co., retail, feed, flour, hay and straw.

Jones Feed Co., retail dealer, flour, hay and straw.

Turnage Feed & Seed Co., retail dealer, feed, flour, hay, straw and seeds.

Valier Spies Milling Co., wholesale, feed and flour.

MARTINTON, ILLINOIS

(a) Martinton Grain Co., dealers, corn, oats, wheat and rye, cap. 25,000 bu.

MCGARY, INDIANA

(a) Garrett, Ford, grain elevator, cap. 6,000 bu.

MILFORD, ILLINOIS

(a) Milford Grain Co., cap. 32,000 bu.

MOCCASIN, ILLINOIS

Homann, W. H., dealer (no elevator).

MOMENCE, ILLINOIS

(b) Hess Lumber Co., hay and grain, cap. 22,000 bu.

(a) Porter, Wm. W., grain and feed, cap. 28,000 bu.

(a) Smith & Hobart, grain and hay, cap. 14,000 bu.

(a) Tabler, B. L., & Son, grain, cap. 23,000 bu.

MONTEZUMA, INDIANA

(b) Central States Elevator Co., cap. 30,000 bu.

MOUNTS, INDIANA

(a) Ziliack & Schafer of Haugstadt, Ind., storage elevator, cap. 10,000 bu.

MT. VERNON, ILLINOIS

(a) Dixie Mills, wholesale dealer, flour and feed.

(b) Jefferson Milling Co., wholesale, flour and feed manufacturers.

MT. VERNON, INDIANA

(b) Coddington Grain Co., grain & feeds, cap. 16,000 bu. storage.

Farmers Elevator Co., grain and feeds, cap. 12,000 bu. storage.

(a) Fuhrer Ford Milling Co., flour and feed, cap. 600 barrels per day.

(b) Home Mill & Grain Co., flour and feed, cap. 600 barrels per day.

(a) Mt. Vernon Milling Co., hominy and feed, cap. 7,000 bu. per day.

(a) Sunlight Milling Co., flour and feed, cap. 400 barrels per day.

NEWPORT, INDIANA

(a) Newport Grain Co., cap. 50,000 bu.

NOKOMIS, ILLINOIS

Barnstable Feed & Supply Co., dealer, hay.

(b) Nobbe, H. J., Elevator Co., dealer, hay and grain.

(a) Nokomis Equity Elevator, dealer, hay and grain.

Pier, John, dealer, hay.

NORTH TERRE HAUTE, IND.

Cottrell Bros., elevator, cap. 50,000 bu.

Forest Park Mills, 5 barrels daily.

OAKTOWN, INDIANA

Pioneer Grain Co., grain, cap. 5,000 bu.

Sartor & Clark, dealers, grain elevator, cap. 50,000 bu.; feed.

OLIVE BRANCH, ILLINOIS

Wilbourn, W. W., & Co., shippers, corn.

OHLMAN, ILLINOIS

Herwig, J. W., dealer, feed, hay and straw.

- (a) Ohlman Grain Co., dealers, elevator cap. 60,000 bu.

OLIVER, INDIANA

- (a) Igleheart Bros., elevator, cap. 30,000 bu.

OWENSVILLE, INDIANA

- (a) Garrett, Ford, dealer, grain elevator, storage cap. 8,000 bu.

Roberts, Chas., straw shipper.

PANA, ILLINOIS

Barnstable & Schaper, dealers, feed.

Farmers' Mill, dealers, feed.

Hayes Bros., Hatchery, dealers, feed.

Schaffer, Jos., & Sons, dealers, feed.

- (b) McKee Elevator, dealers, feed.

PAPINEAU, ILLINOIS

Farmers Educational & Cooperative Union.

- (a) Papineau Grain Co., cap. 24,000 bu.

PATOKA, INDIANA

- (a) Igleheart Bros., Inc., wheat, elevator, cap. 10,000 bu.; corn, cap. 20,000 bu.

PAULINE, ILLINOIS

Chase & Peters, elevator cap. 60,000 bu.

PENCE, INDIANA

- (a) Crane Elevator Co., 40,000 bu.

PERKS, ILLINOIS

Kesler, C. B., corn.

Rose, D. R., corn.

PERRYVILLE, INDIANA

- (a) Moore & Son, grain elevator.

Robinson, J., Feed Co., flour and feed, elevator cap. 35,000 bu.

PITTSWOOD, ILLINOIS

- (a) Davis Bros. & Ash, grain dealers, elevator cap. 110,000 bu.

POSEYVILLE, INDIANA

- (a) Igleheart Bros., wholesale and retail dealer.

- (a) Reising, N., & Sons, wholesale and retail dealer.

PRINCETON, INDIANA

- (a) Garrett & Antel Elevator Co., dealers, grain, flour and feed.

- (a) Moore, R. P., Milling Co., dealers, grain, flour and feed.

Steele, Charles, dealer, flour and feed.

PURCELL, INDIANA

- (a) Oexman, Albert, grain elevator, cap. 30,000 bu.

REILLY, ILLINOIS

- (a) Leach, Fred C., elevator cap. 70,000 bu., corn and oats.

RILEYSBURG, INDIANA

- (a) Prather Grain Co., grain elevator cap. 20,000 bu., feed.

RIOLA, ILL.

- (a) Vermillion County Grain Corp., elevator cap. 6,000 bu., wheat, corn, oats, rye and barley.

ROSAMOND, ILLINOIS

- (a) Rosamond Farmers Cooperative Ass'n., elevator cap. 35,000 bu.

ROSSVILLE, ILLINOIS

- (a) Rossville Grain Co., two elevators, cap. 160,000 bu.

ROYAL, ILLINOIS

- (a) Grussing Grain Co., cap. 40,000 bu.

- (a) Farmers Elevator Co., cap. 40,000 bu.

ST. ANNE, ILLINOIS

Kerr Grain Co., grain dealer, cap. 75,000 bu.

ST. ELMO, ILLINOIS

St. Elmo Hay, Grain & Coal Co., dealer, hay, feed mill.

St. Elmo Housing Co., shipper, hay.

ST. PETER, ILLINOIS

Borchelt, August, & Co., grain dealers, two elevators, cap. 7,000 bu. and 9,000 bu.

SALEM, ILLINOIS

Estes, O. O., retail dealer, grain, feed, flour, hay and straw.

Martin & Co., retail dealer, grain, feed, flour, hay and straw.

Smith, J. L., & Son, retail dealer, grain, feed, flour, hay and straw.

Stormont, F. A., retail dealer, grain, feed, flour, hay and straw.

SHELBURN, INDIANA

Bolinger & Robbins, dealer, feed.

Martin, John B., dealer, hay and straw.

Morris, Chas. E., dealer, feed.

SHELBYVILLE, ILLINOIS

Farmers Hay & Grain Co., shippers, hay and straw.

- (b) Root, J. G., & Co., grain elevator cap. 6,000 bu.

SIDELL, ILLINOIS

- (a) Sidell Grain & Feed Co., cap. 50,000 bu., dealers, corn, oats, wheat, soy beans, feed and coal.

SOLITUDE, INDIANA

- (a) Dawson, E. E., elevator, cap. 15,000 bu.

SOLLITT, ILLINOIS

- (a) Kuhn, Paul, & Co., grain dealer, cap. 30,000 bu.

SPRINGFIELD, INDIANA

Fuhrer-Ford Milling Co., elevator, cap. 15,000 bu.

STACER, INDIANA

Stacer Elevator Co., elevator and grain dealer, cap. 3,000 bu., feed.

STOCKLAND, ILLINOIS

- (a) Stockland Farmers Grain & Lumber Co., cap. 35,000 bu.

SULLIVAN, ILLINOIS

Alexander Lumber Co., retail feed mill.

Moultrie County Hatchery, retail feed dealer.

- (b) McDavid, B., elevator, retail feed mill.

- (b) Sullivan Grain Co., retail feed mill.

SULLIVAN, INDIANA

- (a) Kerlin Elevator & Feed Co., elevator and feed mill, cap. 100,000 bu.

Martin, John B., hay dealer.

Wible, Frank, hay dealer.

TALLMADGE, ILLINOIS

Tallmadge Farmers Grain & Elevator Co., cap. 8,000 bu.

TAMMS, ILLINOIS

McCrite & Co., retail dealers, feed, flour and other grain products.

TERRE HAUTE, INDIANA

Alvey Feed Co., feed dealer.

Carter, C. F., feed dealer.

- (b) Cottrell Bros. Elevator Co., grain elevator, cap. 50,000 bu.

- (b) Ennen Feed Co., feed dealer.

- Geabes Bros., feed dealer.

- (a) Indiana Flour Co., flour dealer.

- Kibler, F. M., feed mill.

- (b) Sparks Milling Co., flour, 750 bbl.

Smith, Harrison, feed dealer.

- (a) Terre Haute Terminal Elevator Corp., grain elevator, cap. 1,000,000 bu.

Vigo Flour & Feed Co., flour and feed dealers.

- (b) Yaw Bros., feed mill.

TEXICO, ILLINOIS

Rollinson, G. E., retail dealer, feed, corn, oats, flour and feed.

TIPTON, ILLINOIS

- (a) Ogden & Burt, grain, cap. 45,000 bu.

TUSCOLA, ILLINOIS

Bush, J. L., grain broker.

- (a) (b) Douglas County Grain Co., all grains, two elevators, cap. 60,000 bu. and 40,000 bu.

- (b) Tuscola Cooperative Grain Co., dealers all grains, elevator cap. 20,000 bu.

ULLIN, ILLINOIS

Bruckhouser Bros., grain dealer.

VILLA GROVE, ILLINOIS

- (a) Villa Grove Farmers' Elevator, grain, corn, oats, wheat, barley and beans, cap. 15,000 to 20,000 bu.

VINCENNES, INDIANA

- (b) Atlas Mills, grain elevator, cap. 500,000 bu. Flour mill, cap. 500 barrels every 24 hours.

- (a) Vincennes Packing Co., Grain elevator, cap. 10,000 bu.

WADESVILLE, INDIANA

Sibly, Morris, straw dealer.

- (a) Williams & Stallings, wheat dealer.

WATSEKA, ILLINOIS

Harris, W. J., hay and feed.

- (b) Peoples Grain & Lumber Co., feed.

- (a) Watseka Farmers' Grain Co., elevator, feed.

WELLINGTON, ILLINOIS

- (a) Boughton Bros., grain elevator, cap. 55,000 bu.

- (a) Lockhart, S. M., grain elevator, cap. 42,000 bu.

WESTERVELT, ILLINOIS

- (a) Donnell Grain Elevators, C. H., cap. 125,000 bu.

WEST FRANKFORT, ILLINOIS

Barney's Feed Store, retail dealer, feed, flour, hay and grain.

Bernardoni, Charles, retail dealer, feed, flour, hay and grain.

- (a) City Flour Co., retail dealer, feed, flour, hay and grain.

- (a) Walker, J. D., retail dealer, feed, flour and hay.

West Frankfort Flour & Feed Co., retail dealers, flour, feed and hay.

WEST NEWELL, ILLINOIS

- (a) Davis, F. S., grain dealer, cap. 20,000 bu.

WEST RIDGE, ILLINOIS

Wood & White, elevator, cap. 90,000 bu., corn, oats, wheat and soy beans.

WESTVILLE, ILLINOIS

- (a) Kendrick & Sloan Co., grain elevator, cap. 4,000 bu.; shippers, corn, wheat, oats, rye and barley.

WHITTINGTON, ILLINOIS

Pearce Bros., feed dealer.

WITT, ILLINOIS

- (a) Paisley Mill & Elevator Co., grain dealers, elevator cap. 25,000 bu.; shippers, hay, straw and soy beans. Receivers, feed, flour, coal and limestone.

WOODLAND, ILLINOIS

- (a) Woodland Farmers Cooperative Co., grain elevator, cap. 50,000 bu.

HIDES, PELTS, WOOL AND GREASE SHIPPERS AND DEALERS

DANVILLE, ILLINOIS
Vermillion Produce Co., dealer
wool.

EVANSVILLE, INDIANA
Evansville Packing Co.
Kluga, Ferd & Co.

FORT BRANCH, INDIANA
(a) Emge & Sons Packing Co.

MT. VERNON, ILLINOIS
(b) Mt. Vernon Iron Co., shipper.

PANA, ILLINOIS
(b) Tanner, Harry.

TERRE HAUTE, INDIANA
(b) Home Packing & Ice Co., hides
and pelts.
Rowe, A., & Sons Co., hides.

(b) Terre Haute Abbatoir & Stock
Yard, hides and pelts.
Valentine Co., hides and pelts.

VINCENNES, INDIANA
(b) Dumes Junk & Hide Co.
(b) Vincennes Iron & Metal Co.

WATSEKA, ILLINOIS
Bruniga, B.

HOTELS

ALTAMONT, ILLINOIS

Brown Hotel.
Midway Hotel.

BEECHER, ILLINOIS

Hack, H. & Son.

BENTON, ILLINOIS

Bennett Hotel.
Franklin Hotel.
Hudson Hotel.

BRAZIL, INDIANA

Brazil Hotel.
Davis Hotel.

CARLISLE, INDIANA

Schu Hotel.

CAYUGA, INDIANA

Fable House.

Harrison Hotel.

CHAFFEE, MISSOURI

Byrd Hotel.

CHICAGO HEIGHTS, ILLINOIS

Thomas Hotel.

Victoria Hotel.

CISSNA PARK, ILLINOIS

Steiners Cafe and Hotel.

CLINTON, INDIANA

Clinton Hotel.

Fairview Hotel.

Marshall Hotel.

Roma Hotel.

DANVILLE, ILLINOIS

Aetna Hotel.

Grand Hotel.

Hotel Grier Lincoln.

Hotel Wolford.

Hotel Carton.

Illinois Hotel.

Plaza Hotel.

Saratoga Hotel.

Savoy Hotel.

EVANSVILLE, INDIANA

Acme Hotel.

McCurdy Hotel.

Imperial Hotel.

Lincoln Hotel.

Lottie Hotel.

Sonntag Hotel.

Vendome Hotel.

FARMERSBURG, INDIANA

Patton House.

FINDLAY, ILLINOIS

Mauzey Cafe & Hotel.

FORT BRANCH, INDIANA

Central Hotel.

GOREVILLE, ILLINOIS

Kelley Hotel.

GRANT PARK, ILLINOIS

Grant Park Hotel.

HAZLETON, INDIANA

Steelman House.

White River Inn.

HILLSBORO, ILLINOIS

Hotel Hillsboro.

HOOPESTON, ILLINOIS

Cragg-O-Cunningham Hotel.

Hoopeston Hotel.

HYMERA, INDIANA

Barnhart Hotel.

JOHNSTON CITY, ILLINOIS

Arlington Hotel.

Main Hotel.

JOPPA, ILLINOIS

Chicago & Eastern Illinois Annex

Hotel.

KARNAK, ILLINOIS

Walker Hotel.

LOUISVILLE, KENTUCKY

Tyler Hotel.

MARION, ILLINOIS

Goodall Hotel.
New Central Hotel.
New Marion Hotel.
Sterling Hotel.
West Side Hotel.
Williams Hotel.

MILFORD, ILLINOIS

Milford Hotel.
Travelers Inn.

MOMENCE, ILLINOIS

Madsen Hotel.

MONTEZUMA, INDIANA

Dunlop Hotel.

King Hotel.

MT. VERNON, ILLINOIS

Colonial Hotel.

Court Hotel.

Columbia Hotel.

Hotel Emmerson.

Hotel Illinois.

Palace Hotel.

MT. VERNON, INDIANA

Carr Hotel.

Hardin Hotel.

Utley's Hotel.

NEWPORT, INDIANA

Hotel Lincoln.

NOKOMIS, ILLINOIS

Commercial Hotel.

Lewis Hotel.

OAKTOWN, INDIANA

Commercial Hotel.

Townships Hotel.

OLIVE BRANCH, ILLINOIS

South Side.

OWENSVILLE, INDIANA

Terry Hotel.

PANA, ILLINOIS

Frances Hotel.

Flint Hotel.

PATOKA, INDIANA

Sibert Inn.

POSEYVILLE, INDIANA

Manchett Inn.

PRINCETON, INDIANA

Hotel Kidd.

New Princeton.

New Pullman.

ROSSVILLE, ILLINOIS

Windsor Hotel.

ST. ANNE, ILLINOIS

European Hotel.

ST. ELMO, ILLINOIS

Elmo Hotel.

SALEM, ILLINOIS

Broadway Hotel.

East Main Hotel.

Park Hotel.

St. James Hotel.

SHELBYVILLE, ILLINOIS

Neal Hotel.

SIDELL, ILLINOIS

Stark Hotel.

SULLIVAN, ILLINOIS

National Inn.

SULLIVAN, INDIANA

Coffman Hotel.

Davis Hotel.

TAMMS, ILLINOIS

M. & O. Hotel.

Parker Hotel.

TERRE HAUTE, INDIANA

Bader Hotel.

Colonial Hotel.

Croxton Hotel.

Deming Hotel.

Filbeck Hotel.

Great Northern Hotel.

Indois Hotel.

National Hotel.

Plaza Hotel.

Terre Haute House.

Tuller Hotel.

Sullivan Hotel.

THEBES, ILLINOIS

Thebes Hotel.

TUSCOLA, ILLINOIS

Hotel Douglas.

Niles Hotel.

ULLIN, ILLINOIS

Hotel O'Hara.

Lackey Hotel.

HOTEL DEMING

Fireproof

European Plan—250 Rooms

200 Rooms with Bath

TERRE HAUTE, INDIANA



—THE— TYLER HOTEL

Third and Jefferson Streets
LOUISVILLE, KENTUCKY

TRULY A HOMELIKE HOTEL

250 Rooms With Bath—Fireproof
\$2.00 Single—\$3.50 Double, per Day

DINING ROOM AND COFFEE SHOP

Three Blocks From New Municipal Bridge

We Operate Our Own Fireproof Garage

National Authorized Guide and Map
Service—Free of Charge

BOSLER HOTEL CO., Inc.,
Lessees and Managers

VILLA GROVE, ILLINOIS
Combs & Vaughn.
Central Hotel.

VINCENNES, INDIANA
Grand Hotel.
Lincoln Hotel.
Raymond Hotel.
Union Depot Hotel.

WEST FRANKFORT, ILLINOIS
Commercial Hotel.
European Hotel.
Jacobs Hotel.
Lefler Hotel.

WESTVILLE, ILLINOIS
Union Hotel.
Westville Hotel.

WADESVILLE, INDIANA
Sarah Huck.

WATSEKA, ILLINOIS
Dick Hotel.
Iroquois Hotel.
Near Hotel.

WITT, ILLINOIS
Witt Hotel.

ICE MANUFACTURERS

BENTON, ILLINOIS
Central Illinois Public Service Co.
BRAZIL, INDIANA

(a) Brazil Ice & Storage Co.

CHAFFEE, MISSOURI
Chaffee Ice Cold Storage Co.

CHICAGO, ILLINOIS
Continental Ice Co.

CHICAGO HEIGHTS, ILLINOIS
(b) Miller Ice Co.

CLINTON, INDIANA
Clinton Ice Co.

DANVILLE, ILLINOIS
(b) Beard Ice Co.
Crystal Ice & Fuel Co.
Danville Artificial Ice Co.

EVANSVILLE, INDIANA
(b) Cook, F. W. Co.
(a) Evansville Ice & Storage Co.
(a) Holt & Brandon Ice Co.
(b) Sterling Products Co.

HILLSBORO, ILLINOIS
(b) Illinois Power & Light Corp.

HOOPESTON, ILLINOIS
(a) Hoopston Ice & Cold Storage Co.

JOHNSTON CITY, ILLINOIS
(b) Hamilton Ice Co.

KINMUNDY, ILLINOIS
Star Garage.

MARION, ILLINOIS
Central Illinois Public Service Co.

MOMENCE, ILLINOIS
Momence Pure Ice Co.

MT. VERNON, ILLINOIS
Consumers' Ice Co.

MT. VERNON, INDIANA
Consumers Ice & Cold Storage Co.

PANA, ILLINOIS
(b) Bogle Ice & Cold Storage Co.

PRINCETON, INDIANA
(b) Henneberger Ice Co.

SALEM, ILLINOIS
(a) Salem Ice & Cold Storage Co.

SHELBYVILLE, ILLINOIS
(b) Central Illinois Public Service Co.

SULLIVAN, INDIANA
(b) Merchants Ice & Fuel Co.

TERRE HAUTE, INDIANA
(b) Home Packing & Ice Co.
(b) Peoples Ice Co.
(a) Terre Haute Ice, Fuel and Cold Storage Co.
(b) Vigo Ice and Cold Storage Co.

TUSCOLA, ILLINOIS
(a) Tuscola Deep Water Ice Co.

VILLA GROVE, ILLINOIS
Andrews, C. F.

VINCENNES, INDIANA
(a) Ebner Ice & Cold Storage Co.

WATSEKA, ILLINOIS
Ainsworth Pure Ice Co.

WEST FRANKFORT, ILLINOIS
(a) (b) West Frankfort Ice Co.

IRON AND STEEL PLANTS, ROLLING MILLS, PIG IRON FACTORIES

ATTICA, INDIANA

Harrison Steel Castings Co.

CHICAGO HEIGHTS, ILLINOIS

- (b) Calumet Steel Co., rolling mill.
- (b) Columbia Tool Steel Co., tool steel manufacturing.
- (b) Inland Steel Co., rolling mill.
- (a) & (b) Railway Steel Spring Co., railway springs, tires and steel ingots.

EVANSVILLE, INDIANA

- (a) International Steel & Iron Co., structural and bridge steel.
- (b) Mesker, Geo. L., & Co., structural and bridge steel.
- Steel Scaffolding Co., scaffolds.

MT. VERNON, ILLINOIS

- (a) (b) Mt. Vernon Car Mfg. Co., car wheels and castings.

ST. ANNE, ILLINOIS

Midwest Crusher & Pulverizer Co., stone crushers.

TERRE HAUTE, INDIANA

- (b) Highland Iron & Steel Co., bar iron.

(a) American Steel Co. of Indiana.

VINCENNES, INDIANA

- (b) Vincennes Bridge Co., bridges.

JUNK, SCRAP IRON AND METAL DEALERS

ALTAMONT, ILLINOIS

Young, S. A., junk dealer.

BENTON, ILLINOIS

Wides, J.

BRAZIL, INDIANA

Mansfield Brothers.

(b) Joseph, Mose.

CHICAGO HEIGHTS, ILLINOIS

- Baker & Baikovich.
- (b) Briggs & Turivas.
- Chicago Heights Iron & Supply Co.
- (b) Chicago Heights Trading & Transportation.
- (b) Gaby, Max.
- Gordon, Benjamin.

DANVILLE, ILLINOIS

Cohen, David.

Danville Iron & Metal Co.

(a) Goodman & Wolfe.

EVANSVILLE, INDIANA

Cristil, Sol.

(b) Fligeltaub, Hy., Co.

Lieberman, A.

Rifkin, Sam.

(a) (b) Trockman, J., & Sons.

FARMERSBURG, INDIANA

- (a) Allan, J. P., shipper of junk and scrap iron.

FINDLAY, ILLINOIS

Keim & Tinnea.

GRANT PARK, ILLINOIS

Vincent, T.

HILLSBORO, ILLINOIS

Ashmore & Sons.

Hillsboro Iron & Metal Works.

HOOPESTON, ILLINOIS

Yonkelowitz, R., Junk Store.

HYMERA, INDIANA

Norris, Lucian, dealer.

IRVING, ILLINOIS

Funk, R. L.

KINMUNDY, ILLINOIS

Pruett, F. A., & Sons.

MARION, ILLINOIS

(b) Gudder, Louis.

MT. VERNON, ILLINOIS

(b) Mt. Vernon Iron Co.

MT. VERNON, INDIANA

Crider, James A.

NOKOMIS, ILLINOIS

Crabbe Brothers.

PANA, ILLINOIS

(b) Tanner, Harry.

PRINCETON, INDIANA

Princeton Junk & Hide Co.

ST. ELMO, ILLINOIS

Feller, M. F.

ST. PETER, ILLINOIS

Benbrendt, Wm., scrap iron dealer.

Brandt Brothers, scrap iron dealer.

SALEM, ILLINOIS

Baldrige Auto Parts Co.

SHELBYVILLE, ILLINOIS

McConnells Junk Yard.

SULLIVAN, ILLINOIS

(b) Walker, W. H.

SULLIVAN, INDIANA

Alsop, Homer.

TERRE HAUTE, INDIANA

(b) Goodman & Wolfe.

(b) Manfield & Firman.

(b) Meyer, M. M.

(b) Sussman Iron & Metal Co.

Terre Haute Iron & Metal Co.

TUSCOLA, ILLINOIS

Hinkle, K.

ULLIN, ILLINOIS

Heddiger, Frank.

VILLA GROVE, ILLINOIS

Foley, Charles.

VINCENNES, INDIANA

(b) Vincennes Iron & Metal Co.

(b) Dumes Junk & Hide Co.

WATSEKA, ILLINOIS

Higgins, Thomas.

WESTERVELT, ILLINOIS

Donnell, C. H., shipper.

WEST FRANKFORT, ILLINOIS

Orenberg, Joe.

Pollack Bros.

WICHERT, ILLINOIS

Cote, J.

WITT, ILLINOIS

Russell, W. B.

Lapsansky, J. J.

LINSEED OIL MILLS AND PRODUCTS

CHICAGO HEIGHTS, ILLINOIS

- (b) Bisbee Linseed Co.

MILFORD, ILLINOIS

Cohen, Karl.

LIVE STOCK, HORSE AND MULE DEALERS

ALTAMONT, ILLINOIS

Kearney, H. C., dealer all live stock.

Micksch, W. H., dealer, cattle, hogs and sheep.

ARTHUR, ILLINOIS

Arthur Shipping Ass'n, ship hogs, cattle, sheep.

Stevens Brothers, ship hogs, cattle, sheep.

ATHERTON, INDIANA

Cottrell Bros., cattle, hogs and sheep.

Modesitt, C. C., cattle, hogs and sheep.

BENNETT, ILLINOIS

Cotlett, G. R., cattle and hogs.

Gunder, A. H., cattle and hogs.

BENTON, ILLINOIS

Hickman, F. J., all live stock.

BISMARCK, ILLINOIS

Young, J. W., dealer, horses and mules.

Young, W. W., dealer, horses and mules.

BROADLANDS, ILLINOIS

- (a) Smith, C. A., cattle, hogs and sheep.

BRYCE, ILLINOIS

Pfingsten, G., shipper, cattle, hogs, sheep and calves.

BUNCOMBE, ILLINOIS

Grinnell, J. C., shipper, hogs and cattle.

Johnson County Live Stock Shipping Ass'n., hogs and cattle.

CADWELL, ILLINOIS

Craig Bros., shipper, cattle, hogs and sheep.

CARLISLE, INDIANA

Carlisle Marketing Association, cattle, hogs and sheep.

CHIPPS, ILLINOIS

Burch, W. H., shipper, hogs, cattle and sheep.

Horn, Don, shipper, hogs, cattle and sheep.

CISSNA PARK, ILLINOIS

Cissna Park Shipping Association, live stock.

CLARKSBURG, ILLINOIS

Clarksburg Shipping Association, live stock.

CLAYTONVILLE, ILLINOIS

Hamerick, D. F., sheep and hogs.

Nels Dewey, sheep and hogs.

CLINTON, INDIANA

- (a) Clinton Coal Co., cattle and hogs.
- (a) Clinton Packing Co., cattle and hogs.
- (a) Donnelly, I. P., cattle and hogs.
- Van Duyn, H. E., cattle and hogs.
- Van Houten, Cleo, cattle and hogs.
- Stultz, S. C., cattle and hogs.
- Stultz, Roy, cattle and hogs.

DANVILLE, ILLINOIS

- (b) Campbell Bros., hogs, cattle and sheep.
- (b) Danville Live Stock Commission Co., hogs, cattle and sheep.
- (b) Vermillion County Live Stock Marketing Ass'n., hogs, cattle and sheep.

DAWSON PARK, ILLINOIS

Cole, W. S., hogs.

DECKER, INDIANA

- Lane & Sons, D. N., forward and receive cattle and hogs.
- Ford & Seibel, forward and receive cattle and hogs.

DOLLVILLE, ILLINOIS

- Dollville Shipping Ass'n., cattle, hogs and sheep.

ELLIS, ILLINOIS

- Bass, A. S., sheep.
- Miller, R. P., sheep.
- Miller, Thos. E., sheep.
- Woodwine, W. H., cattle.

EVANSVILLE, INDIANA

- (a) Corn, T. R., hogs and cattle.
- (a) Evansville Producers Commission Association, hogs and cattle.
- (a) Farmers Union Commission Co., hogs and cattle.
- (a) Union Stock Yards, all kinds.

FINDLAY, ILLINOIS

- Dazey, J. E., shipper, hogs and cattle.
- Findlay Producers Shipping Ass'n., hogs, cattle and sheep.
- Park, John, shipper, hogs, cattle and sheep.

FORT BRANCH, INDIANA

- (a) Emge & Sons Packing Co.

GERALD, ILLINOIS

- Buck, F. A., live stock.
- Gilbert, Charles, live stock.

GOODWINE, ILLINOIS

- Goodwine & Claytonville Shipping Ass'n., live stock.

GOREVILLE, ILLINOIS

- Durham, Brad, hogs and cattle.
- Foster, C. C., hogs and cattle.

HAZLETON, INDIANA

- Ford, John W., live stock shipper.

HENTON, ILLINOIS

- Small, A. W., shipper, cattle.
- Tilley, Sam, shipper, cattle.

HOOPESTON, ILLINOIS

- Evans, John, cattle and hogs.
- Finley, M. R., cattle and hogs.
- LaReau, Harvey, cattle and hogs.
- (a) Jennings, W. F., Co., cattle.
- Sloan, John, cattle and hogs.
- Taffinger Brothers, cattle and hogs.

INDIANOLA, ILLINOIS

- Baum, C. M., dealer, cattle and hogs.

JAMAICA, ILLINOIS

- Brown, C. W., cattle, hogs and sheep.
- Joseph, J. H., cattle, hogs and sheep.
- Puzey, Thos., cattle, hogs and sheep.
- Trislee, E. J., cattle, hogs and sheep.

JOPPA, ILLINOIS

- Kennedy, K. S., shipper, cattle, hogs and sheep.

KARNAK, ILLINOIS

- Main, J. G., ships hogs and cattle.

KINMUNDY, ILLINOIS

- Smith, T. M.

LAW'S SWITCH, ILLINOIS

- Garrett, Merritt, cattle.
- Kinney, F. L., cattle.
- Kinney, H. A., cattle.

MILFORD, ILLINOIS

- Sloan, S. J., horses, mules and cattle.

MOMENCE, ILLINOIS

- Brassard, V. T., cattle.
- Chatfield, E. K., cattle.
- Langman, Fred, cattle.
- Marcotte, Fred, cattle.
- Parish, W. W., cattle and hogs.
- Peterson, Harry, cattle and hogs.
- Wiltse, Charles, cattle and hogs.

MT. VERNON, INDIANA

- Hagerman, P. H.

NOKOMIS, ILLINOIS

- Brockman, Wm.
- Kroeger, Joe.
- Von Ruden, Leo.

OAKTOWN, INDIANA

- Sartor & Clark, cattle.

OLIVE BRANCH, ILLINOIS

- Williams, E. E., horses and mules.

PANA, ILLINOIS

- (a) Campbell Brothers Packing Co., live stock concentration yard.

PATOKA, INDIANA

- Bruner, H. E., cattle, sheep and hogs.

PENCE, INDIANA

- Hayes, Ross, outbound fat cattle.

PERKS, ILLINOIS

- Dunston, W. L., cattle and hogs.

PERRYSVILLE, INDIANA

- Morgan, Armour, cattle and hogs.
- Wright, G. G., cattle.

PRINCETON, INDIANA

- Flowers, D. J., horses and mules.

REILLY, ILLINOIS

- Nygaard, Harold, shipper, cattle, hogs and sheep.

ROSAMOND, ILLINOIS

- Wardell, H. E., all kinds of live stock.

ROSSVILLE, ILLINOIS

- Rossville Shipping Association, shippers, hogs, cattle and sheep.

ST. PETER, ILLINOIS

- Borchelt & Co., August, shipper, hogs, cattle and sheep.

SHELBYVILLE, INDIANA

- Hayden, Ellery, cattle and hogs.
- Riggs, James R., cattle, hogs and sheep.

SHELBYVILLE, ILLINOIS

- Cox, D. C., ships butchering horses.
- Farm Bureau Shipping Ass'n, ship all kinds of live stock.

SIDELL, ILLINOIS

- Joseph, J. H., buyer and shipper, hogs, cattle and sheep.
- Patterson, W. H., buyer and shipper, horses.

SULLIVAN, ILLINOIS

- Wood & Little, dealer, all kinds live stock.
- Sullivan Shipping Ass'n., cattle, hogs and sheep.

SUMMIT GROVE, INDIANA

- Frist, Judiah, cattle and hogs.
- McFall, F. B., cattle and hogs.

TALLMADGE, ILLINOIS

- Munyon Brothers, cattle and hogs.

TERRE HAUTE, INDIANA

- McFall, F. E., horses and mules.

TEXICO, ILLINOIS

- Leuty, Wink, shipper, cattle, hogs and sheep.
- Murphy, Lloyd, shipper, cattle, hogs and sheep.

THEBES, ILLINOIS

- Brown, A. C., dealer, live stock, horses and mules.

TUSCOLA, ILLINOIS

- Sturgeon, Ralph, live stock, except horses and mules.
- Tuscola Shipping Ass'n., live stock, except horses and mules.

ULLIN, ILLINOIS

- Ullin Shipping Ass'n., ship cattle, hogs and sheep.

VILLA GROVE, ILLINOIS

- Villa Grove Shipping Ass'n., ship cattle, hogs and sheep.

VINCENNES, INDIANA

- McClosky, J. E., horses and mules.
- Nye, Eugene, horses and mules.

WADESVILLE, INDIANA

- Hunter, T. C., cattle.
- Stegmarer, Martin, hogs and cattle.

WATSEKA, ILLINOIS

- Fanigo, A. H., live stock.
- Weidert, Ray, horses and mules.

WELLINGTON, ILLINOIS

- Wellington Live Stock Shipping Ass'n.

WESTERVELT, ILLINOIS

- Westervelt Live Stock Shipping Ass'n. (Cooperative), ship cattle, hogs and sheep.

WHITTINGTON, ILLINOIS

- Pearce, Charles, Ewing, Ill., hogs, cattle and sheep.
- Laird, W. H., Ewing, Ill., hogs, cattle and sheep.

WITT, ILLINOIS

- Eddington, Roy, horses and mules.
- Fesser Bros., cattle and hogs.
- Montgomery County Shipping Association, cattle, hogs and sheep.

WOODLAND, ILLINOIS

- Woodland Live Stock Cooperative Shipping Association.

LOADING TRACKS, WITH CAPACITY

ALANA, ILLINOIS

- 1 track, capacity 5 cars.

ALLERTON, ILLINOIS

- Thirty-five cars.

ALONZO, ILLINOIS

- Fifteen cars.

ALTAMONT, ILLINOIS

- Three tracks, cap. 31 cars.

ALVIN, ILLINOIS

- Transfer track, 4 cars.
- House track, 3 cars.

ANCRITT, ILLINOIS

- One track, 2 cars.

ARTHUR, ILLINOIS

- Three tracks, 18 cars.

ATHERTON, INDIANA

- Stock track, 4 or 5 cars at one time.

BAKERVILLE, ILLINOIS

- One track, 4 cars.

BEECHER, ILLINOIS

- Station track, 35 cars, load 18 at one time.

BENNETT, ILLINOIS

- One track, cap. 1 car.

BENTON, ILLINOIS

- Two tracks, 35 cars.

BISMARCK, ILLINOIS

- Team track, 10 cars.

BLOCK, ILLINOIS

- One track, 6 cars.

BOAZ, ILLINOIS

- One track, 36 cars.

<p>BONGARD, ILLINOIS One track, 8 cars.</p> <p>BONNIE, ILLINOIS One track, 20 cars.</p> <p>BOURBON, ILLINOIS One track, 10 cars.</p> <p>BRAZIL, INDIANA House track, 10 cars.</p> <p>BROADLANDS, ILLINOIS Cap. one car.</p> <p>BRONSON, ILLINOIS Cap. 18 cars.</p> <p>BROTHERS, ILLINOIS Cap. 35 cars.</p> <p>BRUBAKER, ILLINOIS One track, 15 cars.</p> <p>BRYCE, ILLINOIS One track, 5 cars.</p> <p>BUNCOMBE, ILLINOIS Two tracks, 30 cars.</p> <p>CADWELL, ILLINOIS One track, 25 cars.</p> <p>CANTELOUPE, INDIANA One track, 5 cars.</p> <p>CARLISLE, INDIANA 45 cars.</p> <p>CARTTER, ILLINOIS One track, cap. 15 cars.</p> <p>CAYUGA, INDIANA One team track, 10 cars.</p> <p>CHIPPS, ILLINOIS One track, 10 cars.</p> <p>CISSNA PARK, ILLINOIS Three tracks, 28-30 cars.</p> <p>CLANK, ILLINOIS One track, 5 cars.</p> <p>CLARKSBURG, ILLINOIS One track, 17 cars.</p> <p>CLAYTONVILLE, ILLINOIS Cap. 10 cars.</p> <p>CLINTON, INDIANA Loading track cap. 25 cars, one car at a time.</p> <p>COX, ILLINOIS One track, 24 cars.</p> <p>CRAIGS, ILLINOIS One track, 14 cars.</p> <p>CRETE, ILLINOIS Two tracks, 20 cars.</p> <p>CYPRESS, ILLINOIS Three tracks, 50 cars.</p> <p>DAILEY, ILLINOIS One track, 10 cars.</p> <p>DANVILLE, ILLINOIS (b) Campbell Bros., 3 cars, 2 loading chutes. (b) Danville Live Stock Co., 15 cars, one loading chute. (b) Vermillion County Live Stock Marketing Ass'n., 9 cars, two loading chutes.</p> <p>DAVIS, ILLINOIS One track, 4 cars.</p> <p>DAWLEYS, ILLINOIS One track, 10 cars.</p> <p>DAWSON PARK, ILLINOIS Cap. 25 cars.</p> <p>DECKER, INDIANA One track, one car at a time.</p> <p>DICKASON, INDIANA Three tracks, load 6 cars at a time, cap. 40 cars.</p> <p>DOLLVILLE, ILLINOIS One team track, 6 cars.</p> <p>DOLLVILLE, ILLINOIS One track, 19 cars.</p> <p>ELLIS, ILLINOIS One track, 6 cars.</p> <p>EMISON, INDIANA Three cars.</p> <p>EVANSVILLE, INDIANA (a) 8th St. team tracks, 66 cars. (a) 8th St. inbound house, 21 cars. (a) 8th St. outbound house, 28 cars. (a) West side team track, 5 cars. (a) West side freight house, track No. 1, 4 cars; track No. 2, 3 cars; track No. 3, 3 cars. (a) First Avenue team track, 12 cars. (a) Stringtown Road team track, 6 cars.</p>	<p>FAIRLAND, ILLINOIS One track, 10 cars.</p> <p>FARMERSBURG, INDIANA Team track, cap. 15 cars.</p> <p>FAYVILLE, ILLINOIS One track, 5 cars.</p> <p>FINDLAY, ILLINOIS Four tracks, 50 cars.</p> <p>FOUNTAIN CREEK, ILLINOIS 25 car cap.; can load 15 cars at one time.</p> <p>FREELAND PARK, INDIANA Forty cars.</p> <p>GERALD, ILLINOIS One track, 3 cars.</p> <p>GESSIE, INDIANA Eleven car cap., can load 7 cars at one time.</p> <p>GLENWOOD, ILLINOIS Team track holds four cars, six can be accommodated.</p> <p>GLOVER, ILLINOIS Loading track, 5 cars.</p> <p>GOODENOW, ILLINOIS One car at a time.</p> <p>GOODWINE, ILLINOIS Ten cars.</p> <p>GOREVILLE, ILLINOIS Two tracks, 20 cars.</p> <p>GRANT PARK, ILLINOIS One track, 10 cars.</p> <p>GRAPE CREEK, ILLINOIS Ten cars.</p> <p>GRINNELL, ILLINOIS One track, 4 cars.</p> <p>HASTINGS, ILLINOIS Three cars at one time.</p> <p>HAUBSTADT, INDIANA Three station loading tracks; cap. station wide tracks 33 cars; load 20 at one time.</p> <p>HAZLETON, INDIANA Four tracks, 25 cars.</p> <p>HENNING, ILLINOIS Chicago & Eastern Illinois, 23 cars. Illinois Central, 20 cars.</p> <p>HENTON, ILLINOIS One track, 10 cars.</p> <p>HEPBURN, INDIANA Five cars.</p> <p>HICKMAN, ILLINOIS Fifteen cars.</p> <p>HILLSBORO, ILLINOIS Team track, 10 cars.</p> <p>HILLSDALE, INDIANA Housetrack, 10 cars.</p> <p>HOLLAND, ILLINOIS One track, 37 cars.</p> <p>HOOPESTON, ILLINOIS (a) Two tracks, 4 cars each.</p> <p>HOPKINS PARK, ILLINOIS Team track, 15 cars.</p> <p>HUDGENS, ILLINOIS One track, 6 cars.</p> <p>HYMERA, INDIANA Twenty cars.</p> <p>INA, ILLINOIS Team track, 15 cars.</p> <p>INDIANOLA, ILLINOIS One track, 12 cars.</p> <p>IRVING, ILLINOIS One track to elevator, 5 cars.</p> <p>JAMAICA, ILLINOIS Fifteen cars.</p> <p>JAMESBURG, ILLINOIS One car at a time.</p> <p>JOHNSTON CITY, ILLINOIS One house track, 15 cars.</p> <p>JOPPA, ILLINOIS Three tracks, 30 cars.</p> <p>JOPPA, ILLINOIS Can spot as many as 150 cars at a time, 10 miles of track.</p> <p>JUDYVILLE, INDIANA One elevator track, one car at a time.</p> <p>KARNAK, ILLINOIS Team track, 8 or 10 cars for loading or unloading.</p> <p>KELL, ILLINOIS Two tracks, 12 cars.</p> <p>KELL, ILLINOIS One track, 22 cars.</p>	<p>KELLYS, ILLINOIS One track, 4 cars.</p> <p>KING, INDIANA About six cars.</p> <p>KINMUNDY, ILLINOIS One track, 16 cars.</p> <p>KIRKSVILLE, ILLINOIS One loading track, 16 cars.</p> <p>KOSTER, ILLINOIS Team tracks cap. 9 cars.</p> <p>LAW SWITCH, ILLINOIS Team track, 6 cars.</p> <p>LEACH, ILLINOIS One track, 4 cars.</p> <p>LOCAN, INDIANA East and west tracks, 20 cars.</p> <p>LOOGOOTEE, ILLINOIS One track, 10 cars.</p> <p>LONGVIEW, ILLINOIS One car at a time.</p> <p>MABRO, ILLINOIS One track, 8 cars.</p> <p>MAIZETOWN, ILLINOIS One loading track, cap. 5 cars.</p> <p>MARION, ILLINOIS Two tracks, cap. 30 cars.</p> <p>MARTIN SPUR, ILLINOIS One track, cap. 4 cars.</p> <p>MARTINTON, ILLINOIS North team, 6 cars; south team, 6 cars.</p> <p>MILFORD, ILLINOIS Elevator track, 25 cars at one time. Team track, loading cap. 11 cars. Canning track, cap. 7 cars. Factory track, cap. 7 cars. Stock track, cap. 5 cars.</p> <p>MOCCASIN, ILLINOIS One track, 10 cars.</p> <p>MOMENCE, ILLINOIS Station team track, cap. 16 cars. Team track, south side, cap. 12 cars.</p> <p>MONTEZUMA, INDIANA Six cars at one time.</p> <p>MT. SILICA, INDIANA Sixteen to twenty cars at one time.</p> <p>MT. VERNON, ILLINOIS Two tracks, cap. 60 cars.</p> <p>MT. VERNON, INDIANA House track, 5 cars. Stock track, 5 cars. Old main track, 15 cars. Factory track, 20 cars. North track, 15 cars. Street track, 4 cars.</p> <p>NEWPORT, INDIANA Team track, 10 cars.</p> <p>NOKOMIS, ILLINOIS Three tracks, 25 cars.</p> <p>NORTH TERRE HAUTE, IND. Sixteen cars.</p> <p>OAKTOWN, INDIANA Mill track, 53 cars. West track, 15 cars. East track, 10 cars.</p> <p>OBERTS, ILLINOIS One track, cap. 5 cars.</p> <p>OHLMAN, ILLINOIS One, 25 cars.</p> <p>OLIVE BRANCH, ILLINOIS Two tracks, cap. 15 cars.</p> <p>OLIVER, INDIANA 23 cars.</p> <p>PANA, ILLINOIS Seven cars.</p> <p>PAPINEAU, ILLINOIS Twenty-five cars.</p> <p>PATOKA, INDIANA House track, 15 cars. Elevator track, 10 cars.</p> <p>PAULINE, ILLINOIS Ten cars at one time.</p> <p>PAXTON, INDIANA One loading track, 12 cars at a time.</p> <p>PENCE, INDIANA Stock pens, 1 at a time. Elevator, 1 at a time. Team track, 6 cars.</p>
--	--	---

PERKS, ILLINOIS
One loading track, cap. 20 cars.

PERRYSVILLE, INDIANA
Ten cars.

PIMENTO, INDIANA
Five cars.

PITTWOOD, ILLINOIS
One loading track, cap. 10 cars.

POSEYVILLE, INDIANA
Team track, 15 cars.
Brown track, 20 cars.

RAGO, ILLINOIS
One track, cap. 15 cars.

REILLY, ILLINOIS
One track, cap. 6 cars.

RIOLA, ILLINOIS
Track cap. 12 cars.

ROSAMOND, ILLINOIS
Two team tracks, 15 cars.

ROSSVILLE, ILLINOIS
Unleased, one track, cap. 12 cars.
Leased, three tracks, cap. 15 cars.

ROYAL, ILLINOIS
One loading track, cap. 38 cars.

ST. ANNE, ILLINOIS
Eastern Illinois Clay track, 25 cars.
St. Anne Brick & Tile track, 10 cars.

ST. ELMO, ILLINOIS
Two tracks, cap. 22 cars.

ST. JAMES, ILLINOIS
One loading track, cap. 10 cars.

ST. PETER, ILLINOIS
Team track, cap. 8 cars.

SALEM, ILLINOIS
Two tracks, cap. 30 cars.

SHELBURN, INDIANA
44 cars.

SHELBYVILLE, ILLINOIS
Two tracks, cap. 13 cars.

SIDELL, ILLINOIS
Three tracks, cap. 20 cars.

SOLITUDE, INDIANA
Ten cars.

SOLLITT, ILLINOIS
Ten cars.

SOUTH HOLLAND, ILLINOIS
South Holland team track, 25 cars.
DeYoungs Switch, 10 cars.

SPENCERS, ILLINOIS
One track, cap. 5 cars.

SPILLERTOWN, ILLINOIS
One track, cap. 5 cars.

SPRINGFIELD, INDIANA
Eleven cars.

STEGER, ILLINOIS
Team track, cap. 30 cars.

STOCKLAND, ILLINOIS
Thirty-five cars.

SULLIVAN, ILLINOIS
Four tracks, cap. 24 cars.

SULLIVAN, INDIANA
Three loading tracks, cap. 25 cars.

SUMMIT GROVE, INDIANA
Fourteen cars at one time.

TALLMADGE, ILLINOIS
Team track, 15 cars.

TAMMS, ILLINOIS
Two tracks, cap. 12 cars.

TERRE HAUTE, INDIANA
Team track, 73 cars.

TEXICO, ILLINOIS
One track, cap. 19 cars.

TIPTON, ILLINOIS
Ten cars.

THEBES, ILLINOIS
Two tracks, cap. 20 cars.

THORNTON, ILLINOIS
One team track, 5 cars.

TUSCOLA, ILLINOIS
Four tracks, cap. 37 cars.

ULLIN, ILLINOIS
One loading track, 25 cars.

VILLA GROVE, ILLINOIS
Four tracks, cap. 42 cars.

VINCENNES, INDIANA
Team tracks, 26 cars.
House tracks, 13 cars.

WADESVILLE, INDIANA
Two tracks, 8 cars.

WATSEKA, ILLINOIS
Twenty-five cars.

WELLINGTON, ILLINOIS
Three team tracks, 3 cars each.

WESTERVELT, ILLINOIS
One track, cap. 20 cars.

WEST FRANKFORT, ILLINOIS
Three tracks, cap. 45 cars.

WEST NEWELL, ILLINOIS
Team track, 11 cars.

WEST RIDGE, ILLINOIS
One loading track, 32 cars.

WEST VIENNA, ILLINOIS
One track, cap. 20 cars.

WESTVILLE, ILLINOIS
174 cars.

WICHERT, ILLINOIS
Twenty-seven cars.

WITT, ILLINOIS
Two team tracks, 30 cars.

WOODLAND, ILLINOIS
Three private tracks, 50 cars.
Five cars loaded at one time.

LUMBER DEALERS, SAW MILLS, PLANING AND SHINGLE MILLS, SASH, DOOR AND BLIND MANUFACTURERS, HOOP AND HEADING FACTORIES, MINE PROPS, RAILWAY TIES, POLES AND POSTS

ALANA, ILLINOIS
Douglas, C. L., wholesale ties, lumber piling.

ALLERTON, ILLINOIS
(a) Anderson & Allen, retails, poplar, pine, oak, fir and cotton wood.

ALTAMONT, ILLINOIS
Altamont Lumber Co., retail lumber, etc.

(b) Hillmann, George, retail lumber, etc.

ARTHUR, ILLINOIS
Arthur Lumber Co., retail lumber yard.

Factory Sales, Inc., retail lumber yard.

BEECHER, ILLINOIS
(a) Wilke & Rehn Co., dealers, building lumber, sash and doors.

BENTON, ILLINOIS
McCrerry, J. A., Lbr. Co., retail lumber yard.

Stotlar Herrin Lbr. Co., retail lumber yard.

Davis Lumber Co., retail lumber yard.

BONNIE, ILLINOIS
Hughey, J. B., producer of piling, mine props.

BRAZIL, INDIANA
(a) Pawley Lumber Co., S. H., retail lumber.

(b) Wilder Lumber Co., E. D., retail lumber.

BROADLANDS, ILLINOIS
(a) Henson, C. T., Lumber & Coal Co., retail lumber.

BRYCE, ILLINOIS
Jones Bros. Lumber Co., retailers, common lumber.

CARLISLE, INDIANA
Simpson Lumber Co., W. M., retail lumber and building material.

CAYUGA, INDIANA
Pawley Lumber Co., S. H., retail lumber.

CHAFFEE, MISSOURI
Chaffee Lumber Co., retail, house building material.

Ruch Hoop & Lumber Co., wholesale, slack barrel hoops.

CHICAGO HEIGHTS, ILLINOIS
(b) Briggs & Turivas, retail lumber.

(b) Chicago Heights Lumber Co., retail lumber.

(b) Gordon, Benjamin, tie dealer.

(b) Leising, J. F., Co., retail lumber.

(a) Mummert Lumber & Grain Door Co., wholesale lumber.

(b) Scharbach Lumber Co., retail lumber.

(b) Standard Lumber Co. of Illinois, retail lumber.

CISSNA PARK, ILLINOIS
Cissna Park Cooperative Lumber Co., lumber and building materials.

CLAYTONVILLE, ILLINOIS
Smith, F. A., Lumber Co., retail, white and yellow pine lumber.

CLINTON, INDIANA
Stevenson Lumber Co., retail lumber.

(a) Wilkinson Lumber Co., A. A., retail lumber.

CRETE, ILLINOIS
Werner, Wm., & Son, dealer, all lumber.

CYPRESS, ILLINOIS
Smith, S. B., sawmill, cap. 10,000 feet per day.

DANVILLE, ILLINOIS
(a) Elliott Lumber Co., wholesale and retail, soft and hardwood.

(b) Hill, F. L., Lumber Co., retail, soft and hard wood.

Holden, Nathan E., wholesale.

(b) Hooten, Charles B., retail, soft and hard wood.

(b) Lamm, E. C., & Co., retail, soft and hard wood.

(b) Lauten, Ralph E., Co., wholesale, soft and hard wood.

(b) Mackemer, J. W., Lumber Co., retail, soft and hard wood.

(a) Pierson Hollowell Walnut Co., sawmill, cap. 8,000 ft. per day.

(b) Trent Bros. Lumber Co., retail, soft and hard wood.

Union Lumber Co., wholesale.

DAWLEYS, ILLINOIS
Kelley, L. D., shipper, lumber and piling.

Wilbourn, W. W., shippers, lumber, mine props, piling, mine and loading timbers.

DOLTON, ILLINOIS
Chicago & Riverdale Lumber Co., wholesale and retail.

ELLIS, ILLINOIS
Ellis Lumber Co., retail lumber for building purposes.

EVANSVILLE, INDIANA

- (a) A1 Building Material Co., retail dealer and planing mill.
- Adams Avenue Lumber Co., retail dealer and planing mill.
- Bauman, G. E., Hardwood Lumber Co., broker, hardwood lumber.
- Blomer Lumber Co.
- (b) Bradford Lumber Co., retail dealer and planing mill.
- Coleman, Downey, broker, hardwood lumber.
- (b) Cottage Building Co., retail dealer and planing mill.
- Evansville Lumber Co., retail dealer and planing mill.
- (b) Evansville Sash & Door Co., wholesale and retail sash and doors.
- (b) Evansville Veneer Co., wholesale hardwood lumber.
- Evansville Band Mill Co., broker, hardwood lumber.
- Flickner, H. B., Lumber Co., broker, all kinds lumber.
- Freuhwald, E., Lumber Co., broker, all kinds.
- Greer, J. C., broker, all kinds lumber.
- (a) Grimm, A. C., Planing Mill Co., retail dealer and planing mill.
- (a) Helfrich Lumber Co., broker, hardwood lumber.
- (a) Indiana Tie Co., manufacture railroad ties.
- (a) Lühring Lumber Co., retail dealer and planing mill.
- (a) Maley & Wertz Lumber Co., wholesale hardwood lumber, sawmill, capacity 15,000 ft. per day.
- Mechanics Planing Mill Co., retail dealer and planing mill.
- (a) Rehtin, T. E., retail dealer and planing mill.
- (a) Reitz, F. A., Lumber Co., broker, all kinds.
- Wolfen West Side Lumber Co., retail dealer and planing mill.
- (a) Wittekindt, A. A., & Son, cooperative manufacturers.

FARMERSBURG, INDIANA

- (a) Pierson & Brothers Lumber Co., retail lumber yards.

FINDLAY, ILLINOIS

- Paddock, O. H., Lumber Co., retail, lumber.

FORT BRANCH, INDIANA

- (a) Wilkinson, Allen A., Lumber Co., retail building material.
- Richie, Elmer, sawmill, hardwood lumber.

GOREVILLE, ILLINOIS

- Wiggins, J. L., & Son, retail, all kinds of building lumber.

GRANT PARK, ILLINOIS

- (a) Gleaner Coal & Lumber Co., retail dealers, all kinds of lumber and coal.

HAUBSTADT, INDIANA

- (a) Lühring Lumber Co., retail dealer, lumber and building material, planing mill.

HAZLETON, INDIANA

- Umfleet Building Stores, Inc., receivers retail lumber, lathes, shingles, plaster, cement, small planing mill, paint and fencing.

HENNING, ILLINOIS

- Daniels, H. M., Lumber Co., retail, general lumber business.

HILLSBORO, ILLINOIS

- (b) Sonnemann Holland Lumber Co., retail, lumber.
- Dorsey, H. M., Lumber Company, retail, lumber.

HOOPESTON, ILLINOIS

- (a) Illinois Lumber, Grain & Coal Co., building material.
- (a) Hott-Miller Lumber & Coal Co., building materials.

HYMERA, INDIANA

- Pierson & Allen Lumber Co., retail.

INA, ILLINOIS

- Brown Lumber Co., retail lumber.

IRVING, ILLINOIS

- Tobias Lumber Co., dealers, retail, pine, hemlock and cypress.

JAMAICA, ILLINOIS

- Baird, W. I., lumber.

JOHNSTON CITY, ILLINOIS

- (a) (b) Stotlar Herrin Lumber Co., retail.
- (b) East Side Lumber Co., retail lumber.
- Sowell, W. R., shipper, mine props and railroad ties.

JOPPA, ILLINOIS

- (a) Indiana Tie Co., tie treating plant, cap. 10 cars railway cross ties per day.

JUDYVILLE, INDIANA

- Woody, O. H., local lumber, cement and roofing material, retail dealers.

KARNAK, ILLINOIS

- (a) Douglas, C. J., sawmill, cap. 8,000 ft., mine props, railway ties, rough hardwood, wholesale and retail.
- Little Fred, wholesale and retail, cap. 6,000 ft. daily.
- (a) (b) Main Bros. Box & Lumber Co., wholesale and retail, hardwood and soft wood.
- (a) Main Bros. Box & Lumber Co., sawmill, cap. 30,000 ft.
- (a) Main Bros. Box & Lumber Co., wholesale planing mill, cap. 25,000 ft. daily.

KELL, ILLINOIS

- Purdue, J. O., retail general lumber, dressed pine lumber.

KINMUNDY, ILLINOIS

- Kinmundy Lumber Co., retail dealer.

LIVINGSTON, ILLINOIS

- Livingston, D. G., & Co., retail lumber.

LONGVIEW, ILLINOIS

- (a) Henson, C. T., Lumber & Coal Co., retail dealer, lumber.

MARION, ILLINOIS

- American Creosoting Co., wholesale and retail, creosoting plant, treated poles and railroad ties.
- Cochran, W. G., Lumber Co., retail lumber yard.
- Marion Lumber & Fuel Co., retail lumber yard.
- Stotlar Herrin Lumber Co., retail lumber yard.

MARTIN SPUR, ILLINOIS

- Main Bros., wholesale logs.

MARTINTON, ILLINOIS

- Treischel, H. C., Lumber Co., dealers, lumber, plaster and cement.

MILFORD, ILLINOIS

- Fleming, John, sawmill, cap. 5,000 ft. per day.
- Jones Bros., retail, fir, cedar and southern pine.

MOMENCE, ILLINOIS

- (b) Hess Lumber Co., retail, finished lumber.
- (a) Tabler, B. L., & Son, retail, finished lumber.

MONTEZUMA, INDIANA

- (b) Ferguson Lumber Co., wholesale and retail.

MT. VERNON, ILLINOIS

- Jefferson Lumber Co., retail lumber yard.
- (b) Pollock Lumber & Coal Co., retail lumber yard.
- Mt. Vernon Lumber Co., retail lumber yard.
- Wilson & Co., sawmill, 10,000 ft. per day.

MT. VERNON, INDIANA

- (a) Smith, Charles, Jr., & Sons, dressed lumber, planing mill and sash.

NEWPORT, INDIANA

- (a) Wilkinson, Allen A., Lumber Co., retail, building lumbers.

NOKOMIS, ILLINOIS

- (a) Hargrave Lumber Co., retail.

OAKTOWN, INDIANA

- (a) Simpson, W. M., Lumber Co., retail dealers, building material.

OHLMAN, ILLINOIS

- Hargrave Lumber Co., retail lumber.

OLIVE BRANCH, ILLINOIS

- Wilbourn, W. W., & Co., wholesale, sawmill, cap. 8,000 feet daily, mine timbers and props.

OWENSVILLE, INDIANA

- (a) Mauck & White Saw Mill, saw all native timber, cap. 3,000 feet per day.
- (a) Owensville Lumber & Coal Co., retail, all lumber and building material.

PANA, ILLINOIS

- (b) Pana Lumber Co., retail lumber.
- (b) Paddock Lumber Co., retail lumber.

PAXTON, INDIANA

- Wilkinson, Allen A., Lumber Co., dealer.

PENCE, INDIANA

- Woody, O. H., retail, common lumber, shingles and lath.

PERKS, ILLINOIS

- Jess Romage, props.
- C. Rose, wood and props.

PERRYSVILLE, INDIANA

- Pawley, S. H., Lumber Co., building material.

POSEYVILLE, INDIANA

- (a) Simpson, W. M., Lumber Co., retail.

PRINCETON, INDIANA

- A-1 Building Material Co., retail.
- Somerville Development Co., retail.
- White Lumber Co., retail.
- (a) Wilkinson, Allen A., Lumber & Coal Co., retail.

ROSSVILLE, ILLINOIS

- (a) Smith, Fred A., Lumber Co., retail lumber.

ROYAL, ILLINOIS

- (a) Hunter Lumber Co., retail, fir, pine, oak, ash and cypress.

ST. ANNE, ILLINOIS

- Alexander Lumber Co., retail.

ST. ELMO, ILLINOIS

- (a) St. Elmo Housing Co., retail lumber yard.
- Washburn, C. W., shipper, mine props, railway ties and logs.

ST. JAMES, ILLINOIS

- Miller, W. A., & Co., wholesale shipper, mine props.

ST. LOUIS MISSOURI

- Egyptian Tie & Timber Co.

ST. PETER, ILLINOIS

- Borchelt & Co., August, retail lumber.

SALEM, ILLINOIS

- Pollock Lumber & Coal Co., retail lumber yard.
- (b) Porter, C. A., retail lumber yard.

SHELBURN, INDIANA

Cunningham, G. G., wholesale and retail, sawmill, mine props and railway ties.
Dodd, Riley, wholesale and retail, sawmill, mine props and railway ties.
Pierson-Allen Lumber Co., Hymera, Indiana, retail.

SHELBYVILLE, ILLINOIS

Conn, S. W. & J. W., retail lumber yard.
Roberts, Geo. A., retail lumber yard.

SIDELL, ILLINOIS

(a) (b) Bennett & Bunnell, dealers, lumber and posts.

SOUTH HOLLAND, ILLINOIS

Wausau Lumber & Coal Co., retail.

STOCKLAND, ILLINOIS

Stockland Farmers Grain & Lumber Co., retail, lumber.

SULLIVAN, ILLINOIS

Alexander Lumber Co., retail lumber yard.
Gauger Lumber Co., O. J., retail lumber yard.

SULLIVAN, INDIANA

(a) Wilkinson, Allen A., Lumber Co., retail lumber, planing mills.

TAMMS, ILLINOIS

Vansickle, J. A., retail lumber dealer.

TERRE HAUTE, INDIANA

(b) Armstrong - Walker Lumber Co., retail, lumber and building material.
(b) Dix Lumber Co., retail, lumber and building material.
(b) Dresser Lumber & Supply Co., retail, lumber and building material.

(b) Fromme, A., Lumber Co., retail, lumber and building material.

Giffel, J. W., Co., planing mill, cap. 10,000 ft.

(b) Hooton Bray Lumber Co., retail, lumber and building material.

(b) Hoosier Lumber Co., retail, lumber and building material.

(b) Kintz, Raymond, Lumber Co., retail, lumber and building material.

Mayrose, C. G., planing mill, cap. 5,000 ft.

(a) Pierson & Bro., wholesale and retail, lumber and building material.

Tessman, G. H., Lumber Co., wholesale.

TEXICO, ILLINOIS

Hawkins, Orly, shipper, mine props.

THEBES, ILLINOIS

Clutts, Gerald.

(a) Vansickle, J. A., retail lumber yard.

TUSCOLA, ILLINOIS

(a) Smith Lumber Co., F. A., retail lumber yard.

Jones Lumber Co., F. H., retail lumber yard.

ULLIN, ILLINOIS

Sichling Bros., retail building material.

VILLA GROVE, ILLINOIS

(a) Alexander Lumber Co., retail lumber yard.

VINCENNES, INDIANA

(b) Knox County Lumber Co., retail, yellow pine.

(b) Osterhage, G. F., Lumber Co., retail, yellow pine.

(b) Reel Blue Lumber Co., retail, yellow pine.

WATSEKA, ILLINOIS

(b) Mackemer & McBroom Lumber Co., retail lumber.

(b) Peoples Grain & Lumber Co., retail lumber.

WELLINGTON, ILLINOIS

Boughton Bros., retail lumber.

WESTERVELT, ILLINOIS

Christman, H. B., retail lumber dealer.

WEST FRANKFORT, ILLINOIS

West Frankfort Lumber Co., retail lumber yard.

Home Lumber Co., retail lumber yard.

Stotlar Herrin Lumber Co., retail lumber yard.

Treece Lumber Co., retail lumber yard.

Weaver, C. E., shipper mine props, railroad ties, piling and logs.

WEST VIENNA, ILLINOIS

Martin, Jackson, sawmill. Small mill, 2,000 ft. per day.

WESTVILLE, ILLINOIS

(a) (b) Spang & Wherry, retail lumber, mill work.

WHITTINGTON, ILLINOIS

McAfoos Lumber Co., wholesale and retail lumber, etc.

WITT, ILLINOIS

Hargrave Lumber Co., retail lumber dealers, mostly southern pine and Pacific Coast fir.

WOODLAND, ILLINOIS

Woodland Farmers Cooperative Elevator Co., retail dealers, lumber, pine, fir, cypress and larch.

Anderson, J. W., sawmill, cap. 5,000 ft. per day.

MACHINERY DEALERS, MILL, MINE, OIL WELL, RAILWAY AND STEAMSHIP SUPPLIES

CHICAGO, ILLINOIS

Magnus Co.
Modern Frog & Crossing Works.
Pettibone Mulliken Co.

DANVILLE, ILLINOIS

Allith Pronty Co.
Holmes, Robt., & Bros.

EVANSVILLE, INDIANA

Grote Mfg. Co., F., elevator, mine and various machinery.
Holtz, F., Co., Inc., all kinds.
(b) Leib Co., mine, oil well and mill machinery.

LIVINGSTON, ILLINOIS

Schutte, Louis, farming machinery.

MONTEZUMA, INDIANA

Cornwall, H. S., all farm machinery.

MT. VERNON, ILLINOIS

Sullivan Machinery Co., mining machinery.

PERRYVILLE, INDIANA

Walter, Otto, roofing tile machinery.

TERRE HAUTE, INDIANA

Abrahams, Ben, oil well and machinery dealer.

Crawford, B. F., & Co., machinery dealer.

(b) Industrial Supply Co., mill and mine supplies.

(b) Manfield & Firman, machinery dealer.

(a) Plost, Paul, oil well supplies.

(b) Terre Haute Heavy Hardware Co., mill and mine supplies.

MARBLE, GRANITE AND CUT STONE WORKS

BENTON, ILLINOIS

Benton Marble & Granite Works.

CHICAGO HEIGHTS, ILLINOIS

Johnson, Sidney G., monuments.

CRETE, ILLINOIS

Johnson, Theodore.

DANVILLE, ILLINOIS

Danville Monument Co., monuments.

Memorial Arts Co., monuments.
Olson Cut Stone Co., building stone.

EVANSVILLE, INDIANA

Denton, J. F., marble and granite works.

Scholz, F. J., & Son, marble and granite works.

Sode, A. B., marble and granite works.

(b) Caden Stone Co., cut stone.

MARION, ILLINOIS

Marion Marble & Granite Works.

MT. VERNON, ILLINOIS

(b) Jefferson Monument Co., dealers.

PANA, ILLINOIS

Benjamin Monument Works.

PRINCETON, INDIANA

Princeton Monument Works.

SALEM, ILLINOIS

Salem Monumental Co., retail dealer.

TERRE HAUTE, INDIANA

(b) Ranahan Cut Stone Co.

Terre Haute Monument Co.

Walsh, E. W.

Wey, Frank, & Son.

VINCENNES, INDIANA

(b) Brock, Oattie.

Burns Monument Works.

Ferguson & Sout.

WATSEKA, ILLINOIS

Mueller Monument Works.

MINES, OTHER THAN COAL

LOCAN, INDIANA

National Drain Tile Co., fire clay.

OIL WELL SUPPLIES

EVANSVILLE, INDIANA

- (b) Boetticher & Kellogg Co.
- (b) Evansville Supply Co.
- (b) Laib Co.

PRINCETON, INDIANA

- Jarecki Mfg. Co.
- Ohio Oil Co.

TERRE HAUTE, INDIANA

- (b) Abrahams, Ben, dealer.
- (a) Plost, Paul, dealer.

OIL REFINERIES, PETROLEUM PRODUCTS, TANKS FOR DISTRIBUTING AND STORING OIL, GASOLINE AND OTHER PETROLEUM PRODUCTS

ALLERTON, ILLINOIS

- Allerton Oil Co., one gas tank, cap. 15,200 gals.; one kerosene tank, cap. 15,200.

ALTAMONT, ILLINOIS

- (b) Johnston Oil & Refg. Co., coal oil and gasoline, 15,000 gal.
- (b) Standard Oil Co., coal oil and gasoline, 15,000 gal.

ARTHUR, ILLINOIS

- (b) Standard Oil Co., cap. 30,000 gal.
- (b) Home Oil Co., cap. 20,000 gal.

BEECHER, ILLINOIS

- (a) Standard Oil Co., gas, cap. 15,000 gal.; kerosene, cap. 15,000 gal.
- (a) Sinclair Rfg. Co., gas, cap. 25,000 gal.; kerosene, cap. 15,000 gal.

BENTON, ILLINOIS

- (a) Home Oil Co., wholesale and retail, gas, kerosene, cap. 24,000 gal.
- (a) Hickman & Etheridge, wholesale and retail, gas, kerosene, cap. 1,500 gal.
- (b) Mid-Continent, gasoline and kerosene, cap. 30,000 gal.
- (a) Phillips Petroleum Co., wholesale and retail, gas, kerosene, cap. 72,000 gal.
- (b) Shell Petroleum Corp., gasoline and kerosene, cap. 45,000 gal.
- (a) Standard Oil Co., wholesale and retail, gas, kerosene, lubricating oil, cap. 75,000 gal.

BISMARCK, ILLINOIS

- (a) Standard Oil Co. of Indiana, gasoline and kerosene, 3 tanks, cap. 3,000 gal. each.

BRAZIL, INDIANA

- (a) Dickson Oil Co. (Diamond Products) gasoline and oil, cap. 41,078 gal.
- (b) Indian Refining Co., gasoline and oil, cap. 41,050 gal.
- (b) Lincoln Oil & Refining Co., gasoline and oil, cap. 48,000 gal.
- (a) Shell Petroleum Corp., gasoline and oil, cap. 73,136 gal.
- (a) Sinclair Refining Co., gasoline and oil, cap. 30,256 gal.
- (b) Standard Oil Co., gasoline and oil, cap. 90,000 gal.

BROADLANDS, ILLINOIS

- (a) Broadlands Oil Co., gasoline and kerosene, 2 tanks, 15,000 gal. each.
- (a) Standard Oil Co., gasoline and kerosene, 2 tanks, cap. 18,000 gal. each.

CARLISLE, INDIANA

- Home Oil Co., gasoline cap. 20,000 gal., refined oil cap. 10,000 gal.

- Shell Petroleum Corp., gasoline cap. 10,000 gal., refined oil cap. 10,000 gal.

- Standard Oil Co., gasoline cap. 20,000 gal., refined oil, cap. 10,000 gal.

CAYUGA, INDIANA

- (b) Standard Oil Co., gasoline tank cap. 17,000 gal.; kerosene tank cap. 17,000 gal.

CHICAGO HEIGHTS, ILLINOIS

- (b) Advance Oil Co., Bulk Dist. Station gasoline and oil, cap. 180,000 gal.
- (b) Community Oil Co., Bulk Dist. Station, cap. 40,000 gal.
- (a) Johnson Oil Refg. Co. & Oil Compounding Plant, Bulk Dist. Station, cap. 385,000 gal.
- (b) Peterson, G. C., Co., Bulk Dist. Station, cap. 122,000 gal.
- (a) Shell Petroleum Corp., Bulk Dist. Station, cap. 108,000 gal.
- (a) Standard Oil Co., Bulk Dist. Station, cap. 100,000 gal.

CISSNA PARK, ILLINOIS

- (a) Baier, C. E., Bulk Gasoline Station, four tanks, cap. 32,000 gal., gasoline, kerosene and lubricating oils.
- (a) Standard Oil Co., Bulk Station, three tanks, cap. 24,000 gal., gasoline, kerosene and lubricating oils.

CLAYTONVILLE, ILLINOIS

- (a) Claytonville Cooperative Oil Co., wholesale, three oil tanks, cap. 15,000 gal., gasoline and kerosene.

CLINTON, INDIANA

- (a) Clinton City Oil Co., two 38,000 gal. tanks for gasoline; one 15,000 gal. tank for kerosene; one 12,000 gal. tank for naphtha; two 8,000 gal. tanks for lubricating oil.
- (a) Lincoln Oil Refining Co., four 57,000 gal. tanks for gasoline; one 13,000 gal. tank for kerosene; one 3,000 gal. tank for naphtha; four 12,000 gal. tanks for lubricating oil.
- (a) Service Oil Co., one 15,000 gal. tank for gasoline; one 15,000 gal. tank for kerosene; lubricating oil handled in barrel lots.
- (a) Standard Oil Co., two 34,938 gal. tanks for gasoline; two 26,151 gal. tanks for kerosene; two 40,000 gal. tanks for lubricating oil.

COLLISON, ILLINOIS

- Indian Refining Co., Bulk Distributing Plant, three tanks, cap. 12,000 gal., gasoline and kerosene.

DANVILLE, ILLINOIS

- (a) Danville Gasoline & Oil Co., 4 tanks, cap. 60,000 gal.
- (b) Indian Refining Co., 2 gasoline tanks, cap. 24,000 gal.; 1 kerosene tank, cap. 12,000 gal.; 3 lubricating oil tanks, cap. 2,000 gal.
- (b) Johnson Oil Refining Co., 3 gasoline tanks, cap. 63,000 gal.; 1 kerosene tank, cap. 16,000 gal.; 1 distillate tank, cap. 10,200 gal.
- (a) Mid Continent Petroleum Corp., 2 gasoline tanks, cap. 30,000 gal.; 1 kerosene tank, cap. 18,000 gal.
- (b) Shell Petroleum Corp., 3 gasoline tanks, cap. 55,000 gal.; 1 kerosene tank, cap. 18,000 gal.
- (b) Sinclair Refining Co., 3 gasoline tanks, cap. 47,000 gal.; 2 kerosene tanks, cap. 17,000 gal.; 1 fuel oil tank, cap. 12,000 gal.
- (b) Standard Oil Co.; 1 refined oil tank, cap. 11,000 gal.; 1 furnace oil tank, cap. 11,000 gal.; 6 gasoline tanks, cap. 61,500 gal.; 3 naphtha tanks, cap. 18,900 gal.; 12 lubricating oil tanks, cap. 37,800 gal.
- (a) Texas Oil Co., 4 gasoline tanks, cap. 60,000 gal.

EVANSVILLE, INDIANA

- (a) Conoco Oil Co., Bulk Station, 108,000 gal.; lubricating oil and gasoline.
- (b) Indian Refining Co., Bulk Station, 120,000 gal.; lubricating oil and gasoline.
- (a) Lincoln Oil Refining Co., Bulk Station, 67,000 gal.; lubricating oil and gasoline.
- (a) Mid Continent Petroleum Corp., Bulk Station, 60,000 gal.; lubricating oil and gasoline.
- (a) National Refining Co., Bulk Station, 100,000 gal.; lubricating oil and gasoline.
- (b) Puritan Oil Corp., Warehouse, 150 bbls.; lubricating oil in drums and cans.
- (a) Shell Petroleum Corp., Bulk Station, 105,000 gal.; lubricating oil and gasoline.

EVANSVILLE, IND.—Continued

- (b) Standard Oil Co., Bulk Station, 500,000 gal.; lubricating oil and gasoline.
- (a) Schmitt, J. C., Oil Co., Bulk Station, 32,500 gal. lubricating oil and gasoline.
- (b) Deep Rock Oil Co., Bulk Station, 168,000 gal.; lubricating oil and gasoline.
- (b) Koch, H. F., Stations Co., Bulk Station, 393,150 gal.; lubricating oil and gasoline.
- (a) Tri-County Farm Bureau, Bulk Station, 38,000 gal.; lubricating oil and gasoline.

FINDLAY, ILLINOIS

Standard Oil Co., gasoline and kerosene, cap. 50,000 gal.
Findlay Oil Co., gasoline and kerosene, cap. 40,000 gal.

GOREVILLE, ILLINOIS

Standard Oil Co., gasoline and kerosene, cap. tanks 30,000 gal.

GRAPE CREEK, ILLINOIS

Pillington Oil Co., wholesale, gasoline tank cap. 12,000 gal.; kerosene tank cap. 12,000 gal.

HAZLETON, INDIANA

- (a) Standard Oil Co., gasoline cap. 20,000 gal., petroleum cap. 20,000 gal.

HENNING, ILLINOIS

Henning Oil Co., retail, gasoline, kerosene and motor oils.

HILLSBORO, ILLINOIS

- (b) Hillsboro Home Oil Co., Bulk Distributing Plant, cap. 60,000 gal.
- (b) Standard Oil Co., Bulk Distributing Plant, cap. 60,000 gal.
- (b) Independent Oil Co., Bulk Distributing Plant, cap. 60,000 gal.
- (b) Farmers Oil Co., Bulk Distributing Plant, cap. 60,000 gal.

HOOPESTON, ILLINOIS

- (a) Standard Oil Co., gasoline and refined oil, cap. 47,000 gal.
- (a) Shell Petroleum Corp., gasoline and refined oil, cap. 40,000 gal.
- (a) Dixie Oil & Gas Co., gasoline and refined oil, cap. 56,000 gal.
- (a) Indian Refining Co., refined oil, cap. 16,000 gal., gasoline, cap. 16,000 gal.

INGLE, INDIANA

- (a) Standard Oil Co., bulk station, cap. 34,000 gal.

JOHNSTON CITY, ILLINOIS

- (b) Standard Oil Co., two tanks 15,000 gal. each, one tank 11,000 gal.
- (b) Home Oil Co., one tank 8,000 gal., one tank 10,000 gal.

JUDYVILLE, INDIANA

- (a) Warren County Farm Bureau Cooperative Association, two tanks, cap. 19,000 gal. each.

KELL, ILLINOIS

Kell Oil Co., gasoline and coal oil; gasoline tank, cap. 10,500 gal.; kerosene tank, cap. 10,500 gal.

KINMUNDY, ILLINOIS

Standard Oil Co., three tanks, cap. 17,500 gal. each.
Kinmundry Oil Co., three tanks, cap. 19,000, 11,500 and 15,000 gal.

LONGVIEW, ILLINOIS

- (a) Independent Oil Co., retail dealer, gasoline storage tank, cap. 15,000 gal. kerosene storage tank, cap. 15,000 gal.

MARION, ILLINOIS

- (a) Home Oil Co., gasoline, kerosene and lubricating oil, cap. 48,000 gal.

- (b) Phillips Petroleum Co., gasoline, kerosene and lubricating oil, cap. 87,000 gal.

- (a) Standard Oil Co., gasoline, kerosene and lubricating oil, cap. 78,600 gal.

- (b) Shell Petroleum Co., gasoline, kerosene and lubricating oil, cap. 72,000 gal.

- (b) Mid-Continent Petroleum Corp., gasoline, kerosene and lubricating oil, cap. 70,000 gal.

- (b) Indian Refining Co., gasoline, kerosene and lubricating oil, cap. 45,000 gal.

MARTINTON, ILLINOIS

Johnson Oil Refining Co., wholesale dealers, two gasoline tanks, cap. 2,000 gal. each; one kerosene tank, cap. 2,000 gal.; oils handled in barrel lots only.

MILFORD, ILLINOIS

- (a) Standard Oil Co., two gasoline tanks, cap. 18,000 gal., one refined oil tank, cap. 20,000 gal.

- (a) Milford Oil Co., one gasoline tank, cap. 10,000 gal., one refined oil tank, cap. 10,000 gal.

MOMENCE, ILLINOIS

- (a) Standard Oil Co. of Indiana, gasoline tank, cap. 31,901 gal., kerosene tank, cap. 14,276 gal., fuel oil tank, cap. 9,990 gal.

- (a) Kankakee Co., Soil & Crop Oil Co., gasoline tank, 13,000 gal. kerosene tank, 11,000 gal.

- (a) Johnson Oil Co., gasoline tank, 30,200 gal., kerosene tank, 15,100 gal., fuel oil tank, 15,100 gal.

- (b) Baron & Huot, gasoline tank, 31,552 gal.

MT. VERNON, ILLINOIS

- (a) Standard Oil Co., cap. 80,000 gal.

- (a) Indian Refining Co., cap. 60,000 gal.

- (a) Phillips Petroleum Co., cap. 60,000 gal.

- (a) Mid-Continent Petroleum Corp., cap. 45,000 gal.

- (a) McGuire Oil Co., cap. 20,000 gal.

- (b) Reed & Weatherford, cap. 40,000 gal.

- (b) Roxana Petroleum Co., cap. 40,000 gal.

- (b) Liberty Petroleum Co., cap. 20,000 gal.

- (b) Home Oil Co., cap. 40,000 gal. (All handle gasoline, kerosene and lubricating oil.)

MT. VERNON, INDIANA

- (a) Davis Oil Co., two storage tanks, cap. 30,600 gal.

- (a) Shell Petroleum Corp., three storage tanks, cap. 60,000 gal.

- (a) Standard Oil Co., three storage tanks, cap. 35,000 gal.

- (a) Mid-Continent Petroleum Corp., two tanks, cap. 36,000 gal.

- (a) Walker, J. B., two tanks, cap. 40,000 gal.

NOKOMIS, ILLINOIS

- (a) Standard Oil Co., bulk distributing station, cap. 30,000 gal.

- (a) Shell Petroleum Corp., bulk distributing station, cap. 30,000 gal.

- (a) Tri-City Oil Co., bulk distributing station, cap. 30,000 gal.

- (a) Deep Rock Oil Co., bulk distributing station, cap. 30,000 gal.

- (a) Home Oil Co., bulk distributing station, cap. 30,000 gal.

- (a) Johnson Oil Co., bulk distributing station, cap. 70,000 gal.

OHLMAN, ILLINOIS

- (a) Sinclair Refining Co., bulk distributing station, cap. 60,000 gal.

OWENSVILLE, INDIANA

- (a) Standard Oil Co., bulk plant, storage tanks, gasoline and kerosene, cap. 30,000 gal.

PANA, ILLINOIS

- (b) Shell Petroleum Co., distributing oil and gasoline, cap. 57,000 gal.

- (b) Standard Oil Co., distributing oil and gasoline, cap. 95,000 gal.

- (a) Home Oil Co., distributing oil and gasoline, cap. 38,000 gal.

- (a) Farmers Supply Co., distributing oil and gasoline, cap. 38,000 gal.

- (b) Mid-Continent Petroleum Corp., distributing oil and gasoline, cap. 57,000 gal.

PATOKA, INDIANA

- (a) Indian Refining Co., oil and gasoline storage tanks, cap. 50,000 gal.

POSEYVILLE, INDIANA

- (a) Standard Oil Co., gasoline cap. 10,361 gal.; kerosene cap. 11,758 gal.

- (b) Indian Refining Co., gasoline cap. 11,750 gal.; kerosene cap. 11,750 gal.

- (a) Tri-County Farm Bureau, gasoline cap. 12,000 gal.; kerosene cap. 12,000 gal.

RILEYSBURG, INDIANA

- (a) Prather Grain Co., gasoline, oils, two tanks, cap. 12,000 gal.

ROSSVILLE, ILLINOIS

Standard Oil Co., three storage tanks, cap. 20,000, 20,000 and 12,000 gals.

Sinclair Refining Co., two storage tanks, cap. 12,000 gals. each.

ROYAL, ILLINOIS

- (a) Royal Oil Co., wholesale, gasoline and oil, tank cap. 24,000 gal.

- (a) Meier & Bluhm Oil Co., wholesale, gasoline and oil, tank cap. 36,000 gal.

ST. ELMO, ILLINOIS

- (a) Standard Oil Co. of Indiana, wholesale, gasoline and kerosene tanks, cap. 60,000 gal.

ST. PETER, ILLINOIS

Gluesenkamp Oil Co., H., gasoline, kerosene and motor-oils; two gasoline tanks, cap. 8,000 gal. and 10,000 gal.; one kerosene tank, cap. 8,000 gal.

SALEM, ILLINOIS

- (a) Zenith Oil Co., cap. 40,000 gal.
- (b) Standard Oil Co., cap. 40,000 gal.

- (b) Home Oil Co., cap. 40,000 gal.

SHELBURN, INDIANA

Standard Oil Co., gasoline and kerosene, cap. 41,300 gal.

SHELBYVILLE, ILLINOIS

- (a) Standard Oil Co., distribute gasoline, kerosene and lubricating oil, cap. 35,000 gal.

- (a) Okaw Valley Oil Co., distribute gasoline, kerosene and lubricating oil, cap. 45,000 gal.

Finks, M. O., distributes gasoline, kerosene and lubricating oil, cap. 45,000 gal.

Mid-Continent Petroleum Corp., distributes gasoline, kerosene and lubricating oil, cap. 45,000 gal.

SIDELL, ILLINOIS

- (a) Standard Oil Co., gasoline and petroleum, cap. 30,000 gal.

- (b) Mid-Continent Petroleum Co., gasoline and petroleum, cap. 30,500 gal.

SOUTH HOLLAND, ILLINOIS

Midway Refining Co., gasoline, cap. 30,000 gal.

- (a) Superior Oil Co., gasoline and kerosene, cap. 27,000 gal.
- (b) Shell Corp., gasoline and kerosene, cap. 57,000 gal.
- (a) Standard Oil Co., gasoline and kerosene, cap. 57,000 gal.
- (b) Diamond Petroleum Co., gasoline and kerosene, cap. 37,000 gal.

SULLIVAN, INDIANA

- (a) Service Oil Gas Co., distributors, oil, gasoline, cap. 100,000 gal.
- (a) Standard Oil Co., distributors, oil, gasoline, cap. 100,000 gal.

TAMMS, ILLINOIS

Standard Oil Co. of Indiana, one gasoline tank, cap. 17,000 gal., one kerosene tank cap. 17,000 gal.

TERRE HAUTE, INDIANA

- (b) Indian Refining Co., gasoline and oil, cap. 150,000 gal.
- (b) Johnson Oil & Refining Co., gasoline and oil, cap. 50,000 gal.
- (b) Lincoln Oil & Refining Co., gasoline and oil, cap. 100,000 gal.
- (b) Mid - Continent Petroleum Corp., gasoline and oil, cap. 50,000 gal.
- (a) National Oil & Refining Co., gasoline and oil, cap. 35,000 gal.

- (b) Roxana Petroleum Corp., gasoline and oil, cap. 100,000 gal.
- (b) Sinclair Refining Co., gasoline and oil, cap. 75,000 gal.
- (b) Standard Oil Co., gasoline and oil, cap. 300,000 gal.; lubricating oil, cap. 90,000 gal.

TUSCOLA, ILLINOIS

- (b) Standard Oil Co., bulk storage tanks, cap. 60,000 gal., gasoline and kerosene.
- (b) Indian Refining Co., gasoline and kerosene, cap. 50,000 gal.
- (b) Shell Petroleum Corp., gasoline and kerosene, cap. 40,000 gal.

ULLIN, ILLINOIS

- (b) Standard Oil Co., gasoline and kerosene, cap. 30,000 gal.

VILLA GROVE, ILLINOIS

Johnson Oil Co., four tanks, cap. 16,000 gal. each.
Standard Oil Co., three tanks, two cap. 17,617 gal. and 1 cap. 9,990 gal.

VINCENNES, INDIANA

- (a) National Consumers Oil Co., bulk station, cap. 20,000 gal.
- (a) Clark Petroleum Co., bulk station, cap. 15,000 gal.

WATSEKA, ILLINOIS

Texas Co., bulk station, cap. 78,200 gal.
Standard Oil Co., bulk station, cap. 68,556 gal.
Shell Petroleum Co., bulk station, cap. 72,000 gal.
Sinclair Refining Co., bulk station, cap. 70,000 gal.

WELLINGTON, ILLINOIS

Johnson Oil Refining Co., four tanks, cap. 14,000 gal., one car lubricating oil storage.

Standard Oil Co., two tank cap. 20,000 gal., one car lubricating oil storage.

WESTERVELT, ILLINOIS

Shelby-Effingham Service Co., gasoline and kerosene, two tanks, cap. 19,000 gal. each.

WEST FRANKFORT, ILLINOIS

- (a) Standard Oil Co., gasoline, petroleum, refined and lubricating oil, cap. 80,000 gal.
- (a) Texas Co., gasoline, petroleum and lubricating oil, cap. 60,000 gal.
- (b) Phillips Oil Co., gasoline, petroleum and lubricating oil, cap. 60,000 gal.
- (a) (b) Sinclair Oil Co., gasoline, petroleum and lubricating oil, cap. 40,000 gal.
- Indian Refining Co., gasoline, petroleum and lubricating oil, cap. 40,000 gal.
- (b) Puroil Co., gasoline, petroleum and lubricating oil, cap. 60,000 gal.

WITT, ILLINOIS

- (a) Standard Oil Co., distributing wholesale gasoline and oil, three tanks, cap. 10,000, 12,000 and 12,000 gal.
- (a) Baxter, W. S., retail, one tank, cap. 12,000 gal.

PACKING HOUSES, MEAT**CLINTON, INDIANA**

Clinton Packing Company.

DANVILLE, ILLINOIS

- (a) Armour & Co., storage and distributing.
- Campbell Brothers, packing house.

EVANSVILLE, INDIANA

- (a) Evansville Packing Co. (Swift & Co.)
- (a) Schmadel Packing Co.
- (a) Weil Packing Co.
- Stahl Packing Co.

FORT BRANCH, INDIANA

- (a) Emge & Sons Packing Co.

TERRE HAUTE, INDIANA

- (b) Home Packing & Ice Co.
- Rowe, A., & Sons Co.
- Valentine Co.

WEST FRANKFORT, ILLINOIS

West Frankfort Packing Co.

PAINT, OIL AND VARNISH MANUFACTURERS AND DEALERS**CHICAGO HEIGHTS, ILLINOIS**

- (b) Wardway Paint Works.

EVANSVILLE, INDIANA

- (a) Red Spot Paint & Varnish Co., manufacturers.

Glidden Company of Indiana, dealers.

TAMMS, ILLINOIS

- (a) (b) Tamms Silica Co., manufacturers, cold water paints.

TERRE HAUTE, INDIANA

- (b) Smith Alsop Paint & Varnish Co., manufacturer.
- (b) Grube Smith Co., dealer.
- VINCENNES, INDIANA**
- Saiter Morgan Co.

PAPER AND PULP MANUFACTURERS**EVANSVILLE, INDIANA**

- (b) Funke, Ferdinand, & Sons, paper manufacturers.
- MT. VERNON, INDIANA**
- (a) Mt. Vernon Strawboard Co.,

straw and chipboard.

TERRE HAUTE, INDIANA

- (b) Terre Haute Paper Co., paper manufacturers.

VINCENNES, INDIANA

- (b) Ft. Wayne Corrugated Paper Co.
- (a) Pomeroy Mfg. Co.

PEANUT SHELLING PLANTS AND PEANUT DEALERS**EVANSVILLE, INDIANA**

Bishop Coffee Co., dealers.

TERRE HAUTE, INDIANA

- (b) Quaker Maid Co., peanut dealers.

- (b) Terre Haute Warehouse Co., peanut dealers.
- (b) Hulman & Company, peanut dealers.

PRODUCE HOUSES, DEALERS IN FRUITS AND VEGETABLES

ALTAMONT, ILLINOIS

Smith, J. F., retail, potatoes.

BRAZIL, INDIANA

Robison & Sons, John.

CHICAGO HEIGHTS, ILLINOIS

(a) Battaglia Bros., wholesale fruits and vegetables.

DANVILLE, ILLINOIS

(a) Bredehoft & Ball.
(a) Darnell & Palmisana.
(a) Hartz Prod. Co.
(a) Miller, L. F., & Son.
Ritchie, Joe.

EVANSVILLE, INDIANA

Federal Produce Co.
Frank, Claude L.
Leiter, W. W.
(b) Neitert Produce Co.
(a) Sparrenberger, Oswald, Co.
(b) Crawford, Boaz, Co.
(b) Pennington-Geissler Co.
(a) Schuler, H.

HOOPESTON, ILLINOIS

Sargent, Wm., Fruit & Vegetable Co., dealers.
Rose, E. J., dealer.

IRVING, ILLINOIS

Kelly Orchard Co., fruits.
Miller Orchard Co., fruits.

JOHNSTON CITY, ILLINOIS

Kuepper, M., & Son, receive potatoes.

KELL, ILLINOIS

March & Riley, wholesale fruit shipper.
Ralph Rollinson, wholesale fruit shipper.

MARION, ILLINOIS

Howard & Casey Co., wholesale, fruits and vegetables.

MT. VERNON, ILLINOIS

(b) Tippie, J. B., & Son.
Mt. Vernon Distributing Co.
Pitti, Tony.

PANA, ILLINOIS

Pana Fruit & Produce Co., dealers.

POSEYVILLE, INDIANA

(a) Southern Indiana Storage Co., cap. sweet potatoes, 32,000 bu.

ST. ANNE, ILLINOIS

Hoekstra, John, vegetables.

ST. PETER, ILLINOIS

Brauer Mercantile Co., potatoes.
Bernhardt & Gluesenkamp, potatoes.

SULLIVAN, ILLINOIS

(b) Walker Com. Co., W. H., fruits and vegetables.

TERRE HAUTE, INDIANA

(b) Kivits Bros.
(b) Mascari, Guy
(b) Hulman & Co.
Dwyer, Tom.

TUSCOLA, ILLINOIS

Moore, G. E., receives potatoes.

VILLA GROVE, ILLINOIS

Shanahan & Sidell, receive potatoes.
Cash & Carry Store, receive potatoes.

VINCENNES, INDIANA

(b) Holland, W. F., Co.
(b) Vincennes Fruit Co.

WEST FRANKFORT, ILLINOIS

(a) Kroger Grocery & Baking Co., retail dealer.
West Frankfort Produce Co., wholesale dealer.
Riley Fruit Market, wholesale and retail dealer.
Martin, Wm. M., retail dealer.

WESTVILLE, ILLINOIS

(a) Orlandi, Joe.

REFRIGERATOR MANUFACTURERS

EVANSVILLE, INDIANA

(a) (b) Servel, Inc.
(a) Sunbeam Electric Co.

SALT DEALERS AND SHIPPERS

ALLERTON, ILLINOIS

(a) Anderson & Allen, dealers.

ALTAMONT, ILLINOIS

(a) (b) Brauer, F. A., retail dealer.

BROADLANDS, ILLINOIS

(a) Henson, C. T., Lumber & Coal Co., retail dealer.

CARLISLE, INDIANA

Woodward, T. C.
Star Store Co.

CISSNA PARK, ILLINOIS

Knake, W. F., general store.
Roll, E. C., general store.
Schmidt, P. W., general store.

CLARKSBURG, ILLINOIS

Graybill, E. C., dealer.

CLINTON, INDIANA

(a) Cottrell Brothers, dealer.
(a) Riverside Mills, dealer.
Antonini Wholesale Grocer, dealer.

CYPRESS, ILLINOIS

Lentz, P. D., retail dealer.
George, W. E., retail dealer.

FARMERSBURG, INDIANA

Lash Milling Co.
Allan, J. P.

FINDLAY, ILLINOIS

Park, John, & Son.

FORT BRANCH, INDIANA

(a) Emge & Sons Packing Co.

GESSIE, INDIANA

Gessie Grain Co.

HOOPESTON, ILLINOIS

Musk Feed Barn, dealers.
O'Malley's Feed Store, dealers.

IRVING, ILLINOIS

Cook Feed Co., dealer.

JAMESBURG, ILLINOIS

Shell, W. E., receives salt in car load lots.
Jamesburg Grain Co., receives salt in car load lots.

JOHNSTON CITY, ILLINOIS

Kuepper, M., & Son, retail dealer.

MARION, ILLINOIS

Watkins, W. T., wholesale.
Goddard Grocery Co., wholesale.
Howard & Casey Co., wholesale.

MARTINTON, ILLINOIS

Martinton Grain Co., dealers, receivers, salt.

MOMENCE, ILLINOIS

(a) Porter, Wm. W., receiver.

MT. VERNON, ILLINOIS

Mt. Vernon Wholesale Grocery Co., wholesale dealers.
Whitlock Sales Co., wholesale dealer.

Hutchinson Grocery Co., wholesale dealer.

NOKOMIS, ILLINOIS

Barnstable Feed & Supply Co., dealer.

(a) Nokomis Equity Elevator Co., dealer.

OHLMAN, ILLINOIS

Zimmerman Brothers, dealers.

POSEYVILLE, INDIANA

(a) Reising, N., & Sons, dealers.

PRINCETON, INDIANA

Tip Top Creamery.
Riggs Stores.

ROSSVILLE, ILLINOIS

Gathard, C. F., retail.

ROYAL, ILLINOIS

Hunter Lumber & Coal Co., receiver.

ST. ANNE, ILLINOIS

Alexander Lumber Co.

ST. ELMO, ILLINOIS

Atkinson & Co., retail dealer.

ST. PETER, ILLINOIS

Brauer Mercantile Co., dealer.
Bernhardt & Gluesenkamp, dealer.

SALEM, ILLINOIS

Martin & Co., retail dealer.
James Bros., retail dealer.

SHELBYVILLE, ILLINOIS

Beetle, C. H., retail dealer.
Augustine & Ruff, retail dealer.

SULLIVAN, INDIANA

Sunshine Feed Store, dealer.
Farm Bureau Feed Store, dealer.
Meisenholder Bros., dealer.
(b) Sullivan Grain Co., dealer.

TAMMS, ILLINOIS

McCrute & Co.

TERRE HAUTE, INDIANA

(b) Home Packing & Ice Co.
(b) Quaker Maid Co.
(b) Hulman & Co.
(b) Bauermeister, C. W.
(b) Thornton Bros.
(b) Loudon Packing Co.

THEBES, ILLINOIS

Marchildon, H. C., retail dealer.
Brown Bros., retail dealer.

TUSCOLA, ILLINOIS

Noel Brothers, retail dealers.
Moore, G. E., retail dealer.
Fullerton, W. A., retail dealer.

VILLA GROVE, ILLINOIS

Villa Grove Farmers Elevator, receive salt, carload lots.

VINCENNES, INDIANA

(a) Tip Top Creamery.
(a) Ebner Ice & Cold Storage Co.
(b) Bierhaus, E., & Sons.
Roughan Grocery Co.

WATSEKA, ILLINOIS

(b) Watseka Wholesale Grocery Co.

(a) Watseka Farmers Grain Co.

WESTERVELT, ILLINOIS

Lockart Brothers.
Christman, H. B.

WEST FRANKFORT, ILLINOIS

(a) City Flour Co., retail dealer.
(a) Walker, J. D., retail dealer.
West Frankfort Flour & Feed Co., retail dealer.

WICHERT, ILLINOIS

Claussen Sons, C. F., receivers.

SAND, STONE AND GRAVEL MANUFACTURERS AND DEALERS, STONE QUARRIES

ALLERTON, ILLINOIS
(a) Anderson & Allen, dealer, gravel and sand.

ALONZO, ILLINOIS
Goodwine Cooperative Grain Co., dealers, sand and gravel.

ALTAMONT, ILLINOIS
Altamont Lbr. Co., retail dealer, sand and stone.

Hillmann, George, retail dealer, sand and stone.

ARTHUR, ILLINOIS
Arthur Lumber Co., dealer, sand and gravel.

BEECHER, ILLINOIS
(a) Wilke & Rehn Co., dealers, sand and stone.

BOURBON, ILLINOIS
(a) Horton & Reeder, retail dealers, gravel, stone and limestone.

BRAZIL, INDIANA
(a) Markin, H. W., sand moulding shipper. (Ehrmandale, Ind.)

(a) Smith, E. W., sand moulding shipper. (Ehrmandale, Ind.)

BROADLANDS, ILLINOIS
(a) Henson, C. T., Lumber & Coal Co., retail dealer, sand and gravel.

CAYUGA, INDIANA
(b) Neal Gravel Co., office, Mattoon, Ill.

CHASCO, ILLINOIS
Charles Stone Co., mfr., annual cap., 150,000 tons stone, limestone, riprap, rubble, etc.

CHICAGO HEIGHTS, ILLINOIS
(b) Chicago Heights Lumber Co., dealer, sand and gravel.

(b) Standard Lumber Co., dealer, sand and gravel.

(b) Scharbach Lumber Co., dealer, sand and gravel.

(b) Leising, J. F., Lumber Co., dealer, sand and gravel.

(b) Chicago Heights Hydraulic Stone Co., stone.

CISSNA PARK, ILLINOIS
Cissna Park Cooperative Lumber Co., dealer, sand and gravel.

CLAYTONVILLE, ILLINOIS
Smith, Fred A., Lumber Co., dealers, receiving sand and gravel.

CLINTON, INDIANA
(a) Standard Sand & Gravel Co., shipper, washed sand and gravel, torpedo and motor sand, concrete mix and road gravel.

CRETE, ILLINOIS
Saller, F. W., dealer, sandstone and gravel.

CYPRESS, ILLINOIS
Charles Stone Co., manufacturers crushed stone, agricultural limestone.

DANVILLE, ILLINOIS
(b) Builders Supply Co., dealer, sand, stone and gravel.

(b) Danville Lime & Cement Co., dealer, sand, stone and gravel.

(a) Material & Fuel Co., dealer, sand, stone and gravel.

DICKASON, INDIANA
(a) Moulding-Brownell Corp., sand and gravel. (Office in Chicago, Ill.)

ELLIS, ILLINOIS
Ellis Lumber Co., dealers, sand, stone and gravel.

EMISON, INDIANA
Hart, Abe, shipper, sand and gravel.

EVANSVILLE, INDIANA
(b) Bedford & Nugent Co., manufacturers and dealers, river sand and gravel.

(b) Koch Sand & Gravel Co., manufacturers and dealers, river sand and gravel.

Hy-Rock Products Co., manufacturers and dealers, crushed stone.

FAIRLAND, ILLINOIS
Fairland Grain & Lumber Co., dealer, sand and gravel.

GOODENOW, ILLINOIS
(a) Farmers Grain Co., dealer, sand and stone.

GOODWINE, ILLINOIS
Goodwine Cooperative Grain Co., dealers, sand, gravel and farm seed.

HAUBSTADT, INDIANA
(a) Lühring Lumber Co., dealer, sand and gravel.

HAZLETON, INDIANA
White River Material Co., shippers, sand and gravel.

HENNING, ILLINOIS
Daniels, H. M., Lumber Co., retail, sand and gravel.

HOOPESTON, ILL.
(a) Illinois Lumber, Grain & Coal Co.

(a) Hott Miller Lumber & Coal Co.

IRVING, ILLINOIS
Cook Feed Co., sand, gravel and limestone.

KINMUNDY, ILLINOIS
Kinmundy Lumber Co., dealers, sand and stone.

LONGVIEW, ILLINOIS
(a) Henson, C. T., Lumber & Coal Co., dealer.

MARION, ILLINOIS
Marion Lumber & Fuel Co., retail dealer, stone, sand, gravel and cement.

(b) Stotlar Herrin Lumber Co., retail dealer, stone, sand, gravel and cement.

Cochran, W. G., Lumber Co., retail dealer, stone, sand, gravel and cement.

MARTINTON, ILLINOIS
Martinton Grain Co., dealers, gravel and stone.

MILFORD, ILLINOIS
Jones Bros., dealer, sand and gravel.

MOMENCE, ILLINOIS
(a) Tabler, B. L., & Son, dealer, sand and gravel.

(b) Hess Lumber Co., dealer, sand and gravel.

MONTEZUMA, INDIANA
(b) Wabash Sand & Gravel Co., manufacturers, sand and gravel.

(b) Montezuma Gravel Co., manufacturers, sand and gravel.

(b) Gerrard, Elmer, manufacturers, sand and gravel.

MT. VERNON, INDIANA
(a) Koch Sand & Gravel Co., dealer, sand and gravel.

(a) Thomas Sand & Gravel Co., dealer, sand and gravel.

Charles Stone Co., mfrs. crushed limestone, agricultural limestone.

NOKOMIS, ILLINOIS
(a) Reischer, Ed., dealer, sand and gravel.

OHLMAN, ILLINOIS
(a) Berns, F. N., dealer, sand, stone and gravel.

OWENSVILLE, INDIANA
(a) Owensville Lumber & Coal Co., retail dealers, sand and gravel.

PATOKA, INDIANA
French, T. H., Sand Co., producer, moulding and asphalt sand.

POSEYVILLE, INDIANA
Owen, W. A., dealer.

(a) Simpson, W. M., Lumber Co., dealers.

REILLY, ILLINOIS
Leach, Fred C., dealer, sand and stone.

ROYAL, ILLINOIS
Hunter Lumber & Coal Co., handles sand, gravel and stone in car lots.

ST. ANNE, ILLINOIS
Alexander Lumber Co., dealer.

Kerr Grain Co., dealer.

ST. ELMO, ILLINOIS
(a) St. Elmo Housing Co., retail dealer, sand, gravel, cement and crushed stone.

ST. PETER, ILLINOIS
Borchelt & Co., August, dealer, sand, gravel and stone.

SALEM, ILLINOIS
Pollock Lumber & Coal Co., retail dealer, sand, stone and gravel.

Porter, C. A., retail dealer, sand, stone and gravel.

SIDELL, ILLINOIS
(a) Bennett & Bunnell, dealers, sand and gravel.

SOUTH HOLLAND, ILLINOIS
Wausau Lumber & Coal Co., dealer, sand, stone and gravel.

Shilling, Isaac J., dealer, sand, stone and gravel.

SULLIVAN, ILLINOIS
(b) Alexander Lumber Co., dealer, sand and gravel.

(b) Gauger & Co., O. J., dealer, sand and gravel.

(b) Sullivan Concrete Works, dealer, sand and gravel.

SUMMIT GROVE, INDIANA
(a) Neal Gravel Co., shipper washed sand and gravel, torpedo and motor sand and road gravel.

TAMMS, ILLINOIS
(b) Novaculite Paving Co., miners and manufacturers of novaculite gravel.

TERRE HAUTE, INDIANA
(b) Terre Haute Gravel Co., manufacturer, sand and gravel.

(b) Western Indiana Gravel Co., manufacturer, sand and gravel.

(b) Wabash Sand & Gravel Co., manufacturer, sand and gravel.

(a) Otter Creek Sand & Gravel Co., manufacturer, sand and gravel.

THORNTON, ILLINOIS
(a) Moulding Brownell Co., manufacturers, stone.

TUSCOLA, ILLINOIS
(b) Jones Lumber Co., F. H., retail dealer, sand, stone and gravel.

(a) Smith Lumber Co., F. A., retail dealer, sand, stone and gravel.

VILLA GROVE, ILLINOIS
(a) Alexander Lumber Co., dealers, sand, gravel and crushed stone.

(a) Villa Grove Farmers' Elevator, dealers agricultural limestone.

VINCENNES, INDIANA
(a) O'Donnell Sand & Gravel Co.

WATSEKA, ILLINOIS
Mackemer & McBroom.

WELLINGTON, ILLINOIS
Boughton Bros., dealer.

WESTERVELT, ILLINOIS
Christman, H. B., retail dealer, sand and gravel.

WEST FRANKFORT, ILLINOIS
(a) Odum, Rannie, dealer, sand, stone, gravel and concrete products.
(b) Haydenite Concrete Prod. & Construction Co., dealer, sand, stone and gravel.
(a) Stotlar Herrin Lumber Co., dealer, sand, stone and gravel.

(b) Dealers Supply Co., dealer, sand, stone and gravel.
WEST RIDGE, ILLINOIS
Wood & White, retail dealer, gravel and sand.
WESTVILLE, ILLINOIS
(a) (b) Spang & Wherry, retail dealer, sand.

WITT, ILLINOIS
(a) Paisley Mill & Elevator Co., retail limestone dealers.
WOODLAND, ILLINOIS
Woodland Farmers Cooperative Elevator Co., dealers, sand, gravel and limestone.

SEED DEALERS, COMMERCIAL SEED GROWERS AND SEED ASSOCIATIONS

ALONZO, ILLINOIS
Goodwine Cooperative Grain Co., dealers, farm seeds.
ARTHUR, ILLINOIS
Arthur Hatchery, seed dealer.
ATHERTON, INDIANA
Cottrell Bros.
BRYCE, ILLINOIS
Bryce Farmers Grain Co., dealers.
CARLSLE, INDIANA
Griffin, C. A., dealer.
White, H. D., dealer.
CISSNA PARK, ILLINOIS
Cissna Park Cooperative Grain & Coal Co., dealers.
CLAYTONVILLE, ILLINOIS
Claytonville Farmers Grain Coal Co., dealers.
CRETE, ILLINOIS
Koelling Feed & Paint Co., dealer.
EVANSVILLE, INDIANA
(a) (b) Purcell Seed Co., dealers.
(b) McCarty, J. A., Seed Co., dealers.
(b) Ohio Valley Seed Co., dealers.
Heldt Co., The, dealers.
FAIRLAND, ILLINOIS
Fairland Grain & Lumber Co., dealer.
FARMERSBURG, INDIANA
Lash Milling Co.
Allan, J. P.
FINDLAY, ILLINOIS
Park, John, & Son, dealers.
FORT BRANCH, INDIANA
McCarthy Hardware Co., dealer.
FOUNTAIN CREEK, ILLINOIS
Lang, C. O., retail dealer.

GOODENOW, ILLINOIS
(a) Farmers Grain Co., dealers.
KINMUNDY, ILLINOIS
Smith, T. M., ships red top seed.
LONGVIEW, ILLINOIS
(a) Deere, J. C., seed dealer.
LOOGOOTEE, ILLINOIS
Schwarm, Edwin A., retail dealer.
Bullington, F. E., retail dealer.
MILFORD, ILLINOIS
Milford Grain Co., dealers.
MT. VERNON, ILLINOIS
(a) Mt. Vernon Feed Co., dealers.
(b) Willis Feed & Seed Co., dealers.
Whitlock Sales Co., dealers.
MT. VERNON, INDIANA
Posey Seed & Feed Co.
Moll, J. J.
Wilson & Wilson.
OHLMAN, ILLINOIS
(a) Ohlman Grain Co., dealer.
Herwig, J. W., dealer.
OWENSVILLE, INDIANA
Marvel, B. O., retail dealer.
Teel Milling Co., retail dealer.
PANA, ILLINOIS
(b) Umpleby, J. F., & Son.
ROSSVILLE, ILLINOIS
Culbert, James, retail dealer, seeds.
SHELBYVILLE, ILLINOIS
Central Illinois Seed Co., dealers.
SOUTH HOLLAND, ILLINOIS
Van Deussen, J. S.
Peerbolte Co., Peter.
Illinois Onion Set Growers Exchange.
Waterman, C. E.

Hollenback, Peter.
Chester, H. H., & Co.
Pals Bros.
Van Baren Bros.
Kaufmann, J.
SULLIVAN, ILLINOIS
Crowder Seed Co., J. E., dealer, specializes in sunflower seeds.
ST. ANNE, ILLINOIS
Hoekstra, John.
ST. PETER, ILLINOIS
Borchelt & Co., August, dealer, all seeds.
SALEM, ILLINOIS
Smith, J. L., & Son, dealer, seeds.
(b) Martin, B. E., Seed Co., dealer, seeds.
TAMMS, ILLINOIS
McCrite & Co., seed dealers.
TERRE HAUTE, INDIANA
McCarty, J. A., Seed Co., dealer.
Quinlin Seed Store, dealer.
Terre Haute Landscape Co., dealer.
Vigo County Farm Bureau, dealer.
ULLIN, ILLINOIS
Karraker, J. E.
Sichling Bros.
WATSEKA, ILLINOIS
(a) Watseka Farmers Grain Co., seed dealer.
(b) Peoples Grain & Lumber Co., seed dealer.
WEST FRANKFORT, ILLINOIS
City Flour Co., retail dealer.
WITT, ILLINOIS
(a) Paisley Mill & Elevator Co., retail.
Stauder & Hoehn, retail.

SHOE MANUFACTURERS AND DISTRIBUTORS

DANVILLE, ILLINOIS
Musebeck Shoe Co., manufacturers.
MT. VERNON, ILLINOIS
(b) International Shoe Co., manufacturers.

SALEM, ILLINOIS
(b) Brown Shoe Factory, manufacturers.

SULLIVAN, ILLINOIS
(b) Brown Shoe Co., manufacturer.
VINCENNES, INDIANA
(b) Brown Shoe Co., manufacturers.

SMELTING AND REFINING WORKS

CHICAGO, HEIGHTS, ILLINOIS
(b) Harris, Benjamin, brass smelting works.
DANVILLE, ILLINOIS
(a) & (b) Hegeler Zinc Co., smelters—zinc ore.

HILLSBORO, ILLINOIS
(b) Eagle Picher Lead Co., zinc and lead ore.

(a) American Zinc Sales Co., zinc and lead ore.
TERRE HAUTE, INDIANA
(a) Grasselli Chemical Co., spelter.

SOY BEANS AND COW PEAS, WHOLESALE DEALERS

ALLERTON, ILLINOIS
(a) Allen, Harry, Grain Co., shipper, soy beans.
ARTHUR, ILLINOIS
Arthur Hatchery.

BLOCK, ILLINOIS
(a) Wesley & Rising.
BONGARD, ILLINOIS
Bongard Grain Co.

BOURBON, ILLINOIS
(a) Horton & Reeder, soy beans.
BROADLANDS, ILLINOIS
(a) Broadlands Grain and Coal Co.
(a) Allen, Harry, Grain Co.

<p>CISSNA PARK, ILLINOIS Cissna Park Cooperative Grain & Coal Co.</p> <p>EVANSVILLE, INDIANA (a) (b) Purcell Seed Co. (b) McCarty, J. A., Seed Co. (b) Ohio Valley Seed Co. Heldt Co., The</p> <p>FINDLAY, ILLINOIS Findlay Grain & Coal Co.</p>	<p>GOODENOW, ILLINOIS (a) Farmers Grain Co., retail dealer, soy beans.</p> <p>LONGVIEW, ILLINOIS (a) Deere, J. C.</p> <p>MT. VERNON, ILLINOIS (b) Willis Feed & Seed Co. Whitlock Sales Co.</p> <p>POSEYVILLE, INDIANA (a) Reising, N., & Sons, dealers. Couch, George, & Son, dealers.</p>	<p>RILEYSBURG, INDIANA Prather Grain Co.</p> <p>SIDELL, ILLINOIS Sidell Grain & Feed Co., soy beans.</p> <p>SULLIVAN, ILLINOIS (b) Sullivan Grain Co.</p> <p>WESTERVELT, ILLINOIS Donnell, C. H.</p> <p>WITT, ILLINOIS (a) Paisley Mill & Elevator Co.</p>
---	---	---

STOVE MANUFACTURERS AND WHOLESALE DEALERS

<p>BENTON, ILLINOIS (b) Black Cat Mfg. Co., manufacturers of stoves.</p> <p>CHICAGO HEIGHTS, ILLINOIS (b) Quaker Manufacturing Co.</p> <p>EVANSVILLE, INDIANA (a) Crescent Stove Works.</p>	<p>(a) Advance Stove Works. (b) Indiana Stove Works. (b) Southern Stove Works.</p> <p>MT. VERNON, ILLINOIS (a) Mt. Vernon Furnace & Mfg. Co., manufacturers stoves and furnaces.</p>	<p>PERRYSVILLE, INDIANA Wabash Valley Mfg. Co., stoves.</p> <p>TERRE HAUTE, INDIANA Springer-Whitaker Co., manufacturers. (b) Hulman & Co., wholesale dealers.</p>
--	---	--

STRAWBERRY GROWERS

<p>ALTAMONT, ILLINOIS Wurl, Ben, 5 acres. Messenger, E., 5 acres. Roedell, L., 5 acres.</p> <p>EMISON, INDIANA Leak, Clarence, 3 acres. Poore, Ben, 1 acre. Unger, Ed., 1 acre. Winkler, Allen, 2 acres.</p> <p>GOREVILLE, ILLINOIS Graves, J. E. Kelley, M. E. Lingle, Wm. Lairson, W. A. Francis, J. M. Graves, C. W. Total 10 acres.</p> <p>HILLSDALE, INDIANA James, Robert, 30 acres. Taylor, John, 40 acres.</p> <p>HYMERA, INDIANA Various shippers, 25 acres.</p>	<p>KARNAK, ILLINOIS Ford, W. E. Watkins, W. P. Neathamer, John. Osborne, David. Black, J. S.</p> <p>LOOGOOTE, ILLINOIS Mears, D. A. Schwarm, Forrest. Hollman, Aug. Harpster, Roll. Hoover, Clyde. 20 acres.</p> <p>NORTH TERRE HAUTE, IND. Otter Creek Farm Bureau, approximately 100 acres.</p> <p>PAXTON, INDIANA 20 acres.</p> <p>ST. JAMES, ILLINOIS Dunbar, Clinton B., 3 acres.</p> <p>TAMMS, ILLINOIS Guild, Wm. Mathis, A.</p>	<p>Miller, J. E. Thomas, F. A. Bryden, E. H. Poole, Frank. Parker, Artie. Sixty-five acres a year.</p> <p>TERRE HAUTE, INDIANA Controlled by Fruit Growers' Association, 400 acres.</p> <p>THEBES, ILLINOIS Phillips, W. J. Harrison, E. T. Smothers, T. Eight acres.</p> <p>ULLIN, ILLINOIS Kesler, W. H. Tappich, Jacob. Kesler, T. J. Echols, Alonzo. Walker, Robert. Standacher, William. Approximate acreage, 200.</p>
--	---	--

CANE AND CORN SUGAR AND STARCH MANUFACTURERS, REFINERIES, SUGAR DEALERS, MOLASSES AND SYRUP MANUFACTURERS AND WHOLESALE DEALERS

<p>CLINTON, INDIANA Antonini Wholesale Grocery, dealer, cane and corn sugar. Clinton Wholesale Grocery, dealer, cane and corn sugar. Bonacorsi, M., wholesale dealer, corn sugar. Lepri Feed Co., wholesale dealer, corn sugar.</p> <p>EVANSVILLE, INDIANA B. Parker, L. A., & Co., sugar dealers. (b) Humphry, C. A., sugar and syrup dealer.</p> <p>JOHNSTON CITY, ILLINOIS Kuepper, M., & Son, receive cane and corn sugar, C. L.</p>	<p>Colombo & Ottolini, receive cane and corn sugar, C. L.</p> <p>MARION, ILLINOIS Goddard Grocery Co., wholesale, sugar and syrup. Howard & Casey Co., wholesale, sugar and syrup.</p> <p>MT. VERNON, ILLINOIS (b) Mt. Vernon Wholesale Grocery Co., dealers, sugar and syrup. Goddard Grocery Co., wholesale dealers, sugar and syrup. Hutchinson Wholesale Grocery Co., dealers, sugar and syrup.</p>	<p>NOKOMIS, ILLINOIS Barnstable Feed & Supply Co., dealer, sugar.</p> <p>TERRE HAUTE, INDIANA (b) Hulman & Co., wholesale. (b) Bauermeister, C. W., wholesale. (b) Thornton Bros., wholesale. Henderson, Ralph N., wholesale.</p> <p>WATSEKA, ILLINOIS (b) Watseka Wholesale Grocery Co.</p> <p>WEST FRANKFORT, ILLINOIS (a) Walker, J. D., retail dealer, corn sugar. Barney's Feed Store, retail dealer, corn sugar.</p>
---	---	--

SWEET POTATO STORAGE HOUSES

CARLISLE, INDIANA
Wolfe, Percy.

DECKER, INDIANA
(a) Jordan, S. A.
(a) Yates, N. Y.
Lane & Sons, D. N.
Decker Realty Co.
Schultz & Seibel.

EMISON, INDIANA
Huffman & Co., Thomas.

HAZLETON, INDIANA
(a) Hazleton Storage Co., cap. 25,-
000 bu.

OAKTOWN, INDIANA
Yates Orchard Co.
Hitz, George, & Co.
Keith, A. W.
Sartor & Clark.

OWENSVILLE, INDIANA
Brazleton, Paul, storage plant.

PATOKA, INDIANA
(a) Patoka Valley Storage Co.,
cap. 25,000 bu.

POSEYVILLE, INDIANA
(a) Southern Indiana Storage Co.,
Inc.

ULLIN, ILLINOIS
Rutter, W. L.

VINCENNES, INDIANA
Winkler, C. C., Co.

TOBACCO MANUFACTURERS AND WHOLESALE DEALERS

CHICAGO HEIGHTS, ILLINOIS
Solomon Bros., wholesale dealers,
tobacco.

CLINTON, INDIANA
Clinton Tobacco & Candy Co.,
wholesale dealer, tobacco.
Crane, C. F., wholesale dealer, to-
bacco.

EVANSVILLE, INDIANA
(b) Fendrich, H., cigar manufac-
turers.
General Cigar Co., cigar manufac-
turers.
Tucker, W. L., Tobacco Co., tobac-
co manufacturers.

TERRE HAUTE, INDIANA
Hamilton Harris Co., wholesale
dealers.

(b) Hulman & Co., wholesale deal-
ers.

(b) Bauermeister, C. W., Co.,
wholesale dealers.
Thornton Bros., wholesale dealers.
Rottman, L. N., wholesale dealers.

WATSEKA, ILLINOIS
Watseka Wholesale Grocery Co.

TRANSFER COMPANIES

ATHERTON, INDIANA
Moss & Son, Sam.

BENTON, ILLINOIS
Cox, Leo, Transfer Co.
Kraft, J. A., Transfer Co.

BRAZIL, INDIANA
Brazil Transfer Co.
Cherry Transfer Co., James.
LaManche Transfer Co., Larry.

CAYUGA, INDIANA
Pugh, Monroe.
Stonestreet, Andrew.

CHICAGO, ILLINOIS
Universal Car Loading & Distrib-
uting Co.

CHICAGO, HEIGHTS, ILLINOIS
Austgen Express & Storage Co.
Dixie Motor Service.
Howard Hagemaster.
LaBue Transfer.
Landon Cartage Co.
Pagoria's Express.
Sauter Dobson Teaming Co.
Scott Motor Service.
Speedway Express.

CLINTON, INDIANA
Bennet Transfer Co.
Black Transfer Co., G. W.
McIntosh Transfer Co., William.
Ninth Street Transfer Co.

DANVILLE, ILLINOIS
Beeler Transfer & Storage Co.
Chavis Transfer & Storage Co.
(b) Danville Transfer & Storage.
Dunning & Hill.
Johnson, W., Transfer Co.
Merchants Parcel Delivery.
Watts Transfer & Storage.

EVANSVILLE, INDIANA
(a) (b) Belmont Transfer Co.
Evansville Transfer Co.
Geiger, Fred, & Sons.
Greenfield Transfer Co.
Lamasco Transfer Co.
Pfisterer Transfer Co.
Pelz Transfer Co.
Rex Transfer Co.
Smith's Auto Transfer.

HILLSDALE, INDIANA
Underwood, Samuel.

HOOPESTON, ILLINOIS
Holmes Transfer & Storage Co.
Kimberlin Transfer Co.
Staton, A. R.

JOPPA, ILLINOIS
Metcalf, T. L., general hauling.

LIVINGSTON, ILLINOIS
Francey, W. T., general teaming
and local hauling.

MARION, ILLINOIS
Courtney's Transfer & Storage.
Murphy Transfer & Storage.

MILFORD, ILLINOIS
Brown, Earl.

MT. VERNON, ILLINOIS
Beekman Transportation Co.
Interstate Service Co.
Patterson & Son.

NOKOMIS, ILLINOIS
Bricker, U. S.
Hagemeier, Alvin, Transfer Co.
Schaefer Brothers.

OWENSVILLE, INDIANA
Gooch, H. H.

PANA, ILLINOIS
Pana Transfer Co.
Roley Brothers Transfer Co.
Sell, W. F.

PRINCETON, INDIANA
Princeton Transfer Co.

SHELBURN, INDIANA
Shelburn Transfer Co.

SHELBYVILLE, ILLINOIS
City Transfer Co.
Daily Service Co.

SULLIVAN, ILLINOIS
Bupp Transfer Co.
Walker Transfer Co., W. H.

SULLIVAN, INDIANA
Giles Transfer Co.
Sullivan Transfer Co.

TERRE HAUTE, INDIANA
Conrad Transfer & Storage Co.
Cromwell Transfer & Storage Co.
(b) Grube Smith Co.
Kord Transfer Co.
Merchants Transfer & Storage Co.
Morge Delivery Co.
Union Transfer & Storage Co.
Terre Haute Transfer Co.

TUSCOLA, ILLINOIS
Morris Brothers.

VINCENNES, INDIANA
Bringwald, W. C.
City Transfer Co.
Henderson Transfer Co.
Holsapple Truck Line.
Independent Transfer Co.
Red Ball Transit Co.
Robinson & Son Transfer.
Vincennes Transfer & Storage Co.

WATSEKA, ILLINOIS
Martinsen, J.
Wilson Transfer Co.
WEST FRANKFORT, ILLINOIS
Boner Bros. Transfer Co.
Russell, Noble.
Russell, Frank.

VENEER MANUFACTURING PLANTS

EVANSVILLE, INDIANA
(b) Evansville Veneer Co.

KARNAK, ILLINOIS
Main Bros. Box & Lumber Co.

WAREHOUSES, PUBLIC STORAGE

CLINTON, INDIANA
(a) Happyland Recreation Co., storage, not bonded.

DANVILLE, ILLINOIS
(a) Bushnell Feed Co., state bond.
Beeler, W. H., Transfer & Storage, state bond.
Chavis Transfer Co., state bond.
(b) Danville Transfer & Storage, state bond.
Johnson Transfer & Storage, state bond.
Watts Transfer & Storage, state bond.

EVANSVILLE, INDIANA
(a) (b) Brokers Warehouse Co.

(b) Evansville Warehouse Co., bonded.
(b) Lex Terminal Warehouse, bonded.
(a) (b) Mead Johnson Terminal Corp., bonded.
(b) Sterling Products Co., bonded.

INDIANAPOLIS, INDIANA
McNamara Warehouses.

JOHNSTON CITY, ILLINOIS
Potete, John, not bonded.

MARION, ILLINOIS
Courtney Transfer & Storage Co., general warehousing.

MT. VERNON, ILLINOIS
Dixie Mills general warehouse, not bonded.

TERRE HAUTE, INDIANA
(b) Bauermeister Terminal Co., bonded.
Cromwell Transfer & Storage Co.
(b) Grube Smith Co.
Roberts & Sons.
(b) Terre Haute Warehouse & Storage Co.
Union Transfer & Storage Co.

VINCENNES, INDIANA
(a) Vincennes Transfer & Storage Co.

WEST FRANKFORT, ILLINOIS
Boner Bros. Transfer Co., warehouse, not bonded.

WATERMELON GROWERS

ATHERTON, INDIANA
Schulte Bros., 10 acres.

CARLISLE, INDIANA
Knotts, C. E.
Wolfe, Percy.
Somers, Sol G.
300 acres.

DECKER, INDIANA
Davis & Davis.
Dean, B. A.
Johnson, E. E.
Johnson, J. G.
Jordan & Frederick.
Jordan & Purcell.
Jordan & Mayes.
Lane & Catt.

Lane & Sons, D. N.
Mooney & Small.
Schultz, Louis.
Schultz & Cole.
100 acres.

DUNCAN, INDIANA
Reitmeyer, Ernest, 58 acres.

EMISON, INDIANA
About 400 acres.

HAZLETON, INDIANA
Briner, Purvis.
Burton, John.
Dixon, T. O.

NORTH TERRE HAUTE, IND.
Otter Creek Farm Bureau, approximately 100 acres.

OAKTOWN, INDIANA
Travis Lane.
Wolfe, Percy.
Yates Orchard Co.
Acreage, 500.

OWENSVILLE, INDIANA
About 100 acres grown in vicinity by about 10 farmers.

PAXTON, INDIANA
100 acres.

POSEYVILLE, INDIANA
Price & Brown, about 400 to 500 acres.

VILLA GROVE, ILLINOIS
Richman, Charles A., 10 acres.

WHOLESALE GROCERS

BENTON, ILLINOIS
Howard & Casey Co.
Stamper Grocer Co.
(b) Wood, D. L., & Sons, Inc.

CHICAGO, ILLINOIS
Magner Winslow Co., wholesale and retail.

CHICAGO HEIGHTS, ILLINOIS
(b) Zum Mallen & Fleming, wholesale grocers.

CLINTON, INDIANA
Antonini Wholesale Grocery.
Clinton Wholesale Grocery.

DANVILLE, ILLINOIS
(b) Danville Cash Wholesale Grocery Co.
L. C. Mercantile Co.
(a) Paxton Wholesale Grocery Co.
(a) Peyton Palmer Co.
(a) Webster Grocery Co.

EVANSVILLE, INDIANA
Bromm, A., & Co.
(b) Creasey Co., Inc.
(b) Kahn, S., Sons.
(b) Kerr Co., The.
(b) Parsons & Scoville Co.

JOHNSTON CITY, ILLINOIS
Kuepper, M., & Son.

MARION, ILLINOIS
Howard & Casey Co.
Goddard Grocery Co.
Watkins, W. T., Wholesale Grocery Co.

MT. VERNON, ILLINOIS
(b) Mt. Vernon Wholesale Grocery Co.
Goddard Grocery Co.
(b) Hutchinson Grocery Co.

PANA, ILLINOIS
Capital City Grocery Co.

PRINCETON, INDIANA
Wilcox Princeton Co.

TERRE HAUTE, INDIANA
(b) Bauermeister, C. W.
(b) Hulman & Co.
(b) Thornton Bros.
Grafe, A., Co.
Swartz Laymon Co.

VINCENNES, INDIANA
(b) Bierhaus, E., & Sons.
Creasey Co.

WATSEKA, ILLINOIS
(b) Watseka Wholesale Grocery Co.

WEST FRANKFORT, ILLINOIS
Goodard Grocery Co. (General office at St. Louis, Mo.)

MISCELLANEOUS MANUFACTURERS, INDUSTRIES AND WHOLESALE DEALERS NOT INCLUDED UNDER PREVIOUS HEADINGS

ALTAMONT, ILLINOIS
(a) & (b) Altamont Mfg. Co., wholesale and retail dealers in egg cases and chicken coops.

ARTHUR, ILLINOIS
Progress Mfg. Co., oil tanks, oil and gas station equipment, steel burial vaults, etc.
N. S. Monroe & Son, dirt road machines.

BRAZIL, INDIANA
East Side Bakery.

CARLISLE, INDIANA
Hoover Liniment Co., wholesale stock liniment.

CHICAGO, ILLINOIS
Garratt Callahan Co., Boiler Preservatives.
Lester, Robert S. Co., carbon papers, ribbons, bond paper.

CHICAGO HEIGHTS, ILLINOIS
Acme Pattern & Model Works, wood patterns.

(b) American Manganese Steel Co., manganese steel castings.
(b) American Stove Board Co., stoveboards.
Chicago Heights Pattern & Model Works, wooden patterns.
Chicago Heights Standard Printing Co., publishers and printers.
Chicago Steel Grave Vault Co., grave vaults.
(b) Construction Machinery Co., concrete mixers.

- (b) Diamond Braiding Mills, Mfg. shoe laces and insulated wire.
- Empire Pattern Works, wood patterns.
- (b) Funk Forging Co., steel forgings and metal specialties.
- (b) Hamilton Piano Co., musical instruments.
- (b) Hartwell Bros., hickory tool handles.
- (b) Highway Steel Products Co., highway reinforcing steel.
- (b) Illinois Shade Cloth Corp., window shades and shade cloth.
- (b) Lyon Metal Products, Inc., lockers, cabinets, steel furniture and equipment.
- (b) Midwest Forging Co., metal sign stands and forgings.
- (b) Morden Frog & Crossing Works, railway track material.
- (b) National Battery Co., storage batteries.
- Signal Printing Co., printers.
- Star Pattern Works, wood patterns.
- (b) States Aircraft Corp., aeroplanes.
- (b) The Tile-Tex Co., asphalt flooring tile.
- United States Hatcheries, Inc., hatchery.
- Union Mill & Cabinet Co., store fixtures.
- (b) Weber Costello Co., school apparatus and supplies.
- Williams Press, Inc., printers and publishers.
- Z-Ro Specialties Co., water softener.
- (b) Zouri Co., store fronts and shower bathroom doors.

CLINTON, INDIANA

- Airola, Joe, sausage and salami, wholesale.
- Armstrong, O. A., manufacturer, mine bits, cutter heads, cutter head bits, coal wedges and drill sockets.
- Clinton Burial Vault Co., cement burial vaults, grave markers, concrete blocks, well and cistern tops.
- (a) Clinton Packing Co., pork, beef, veal, mutton, cured meats, sausage and lard.
- Clinton Baking Co., bread and pastries, wholesale and retail.
- Massa, Charles, Bakery, bread, wholesale and retail.
- Piemonte Bakery, bread and pastries, wholesale and retail.
- Piemonte Sausage Mfg. Co., wholesale, sausage and salami.
- Wilkinson Bakery, bread and pastries, wholesale and retail.

COX, ILLINOIS

- (a) Olive Branch Mineral Products Co., silica, ground flint and clay.

DANVILLE, ILLINOIS

- (a) (b) Allith Prouty Co., builders, hardware.
- Arctic Ice Cream Co., mfgs. ice cream.
- (a) Asphalt Corp. of America, asphalt products.
- Belton Candy Co., confectionery.
- Brandt & Brown, cigar manufacturers.
- Cherry Ice Cream Co., mfgs. ice cream.
- Cohen, Harry, automobile accessories and parts.
- Collins, E. B., automobile accessories and parts.
- Connor, John G., confectionery.
- Danville Burial Vault Co., burial vaults.

Danville Electric Supply Co., electrical equipment and supplies.

Eastern Illinois Individual Mausoleum Co., burial vaults and mausoleums.

(b) Electric Coal Mining Machinery Co., mine machinery.

Fairhall, James, Jr., elevator manufacturer.

Foreman, Aug., cigar manufacturers.

(b) Fecker Co., malt extracts and products.

Gasthoff, Earl W., art decorator.

Hefferman, J., & Son, wholesale, cigars and tobacco.

(b) Industrial Gloves Corp., work gloves.

Illinois Fire Works Co., display fireworks.

Interstate Baking Co., bakers.

Koons Furnace Co., hot air furnaces.

Le Seuer Bros., wholesale, cigars and tobacco.

Linne Baking Co., bakers.

(b) Marlatt Battery Mfg. Co., electric batteries.

Mueller Spitz Baking Co., bakers.

Rosenberger, Anthony, cigar manufacturers.

Royalty, Fred W., Co., barber supplies.

Stewarts Rug Service, cleaners and layers.

Schneider, Gus, cigar manufacturers.

Smith The Florists, cut flowers.

(b) Inland Supply Co., plumbing supplies.

Strebel, Jas., cigar manufacturers.

Thum, Herman, cigar manufacturers.

Yeazel, J. T., Candy Co., confectionery.

EVANSVILLE, INDIANA

Bernardin Bottle Cap Co., manufacture bottle caps.

Braun, F. J., & Co., manufacture concrete blocks.

Burkert-Walton Co., printers & publishers (carload receivers).

(a) Central Glass Co., manufacture mirrors, dealers in plate and window glass.

(a) Evansville Tool Works, manufacture hammers, axes and sledges.

(a) Evansville Enameling Co., manufacture enameled stove parts.

(b) Evansville Ways Co., barge and boat builders.

Evansville Coffin Co., manufacture coffins and caskets.

Evansville Leather & Belting Co., wholesale dealer in leather, etc.

(a) Hoosier Lamp & Stampings Corp., manufacture lamps and stampings.

Hide Leather & Belting Co., wholesale dealer in leather.

Holland Furnace Co., dealers, furnaces.

Keller Crescent Printing & Engraving Co., printers & publishers (carload receivers).

Kreyling & Co., wholesale dry goods, paper and woodenware.

(a) Kinsella, J. J., & Co., manufacture mirrors.

(a) Kelsay, Newton, manufacturer, hames.

(b) Lasting Broom & Mop Co., manufacture brooms and mops.

Leich, Chas., & Co., wholesale druggists.

(b) Mead Johnson & Co., manufacture infants' foods and medicine.

(a) Never Split Seat Co., manufacture water closet seats.

(b) Orr Iron Co., wholesale iron and steel, auto accessories, mill supplies.

(a) Peerless Selling Co., manufacture water closet combinations and seats.

Rudy Furnace Co., dealers, furnaces.

(b) Southern Sweat Pad Co., manufacture collar pads.

(a) Southwestern Broom Mfg. Co., manufacture brooms and mops.

Standard Concrete Co., manufacture burial vaults and concrete blocks.

(a) Simonel Mirror Co., manufacture mirrors.

Universal Furniture Co., dealers, furniture.

FARMERSBURG, INDIANA

Jennings Greenhouse, cut flowers, shrubbery, bulbs, etc.

FORT BRANCH, INDIANA

(a) Lintz, Oscar, manufacturers, concrete building blocks.

Swinney Printing Co., job printers, bank stationery.

GRAPE CREEK, ILLINOIS

Great Northern Powder Co., charcoal in bulk, blasting powder and nitrate soda.

HILLSBORO, ILLINOIS

(b) Barnstable Feed & Supply Co., flour and feed.

HOOPESTON, ILLINOIS

(b) American Can Co., cans.

HYMERA, INDIANA

Hymera Handle Factory, makes pick and axe handles.

MT. VERNON ILLINOIS

Mt. Vernon Car Mfg. Co.

JOPPA, ILLINOIS

(a) Moss, T. J., Tie Co., handle railroad cross ties.

(a) Indiana Tie Co., receive and yard ties.

MARION, ILLINOIS

(b) Beal Brothers, wholesale, miners' supplies.

Union Carbide Co., wholesale, carbide.

MOMENCE, ILLINOIS

Conrad, H. W., bakery, receives flour and sugar loads.

MT. VERNON, ILLINOIS

(b) Davidson Biscuit Co., wholesale, bakery goods.

(a) T. J. Moss Tie Co., preservative treating plant, ties, poles and lumber.

Mt. Vernon Tube & Sign Co., manufacturers, neon gas and electric signs.

Hawkins Million Dollar Hen, manufacturers, brooders, incubators, poultry equipment.

Laib & Co., distributors, plumbers' supplies.

MT. VERNON, INDIANA

Whitmore Handle Co., wood handles.

Mt. Vernon Handle Co., wood handles.

Staples Foundry & Repair Shop, molding.

OBERTS, ILLINOIS

Moses, B. E., manufacturer, charcoal.

OLIVE BRANCH, ILLINOIS

Olive Branch Gin Co., cotton gin.

PANA, ILLINOIS

(a) Amling Rose Co., wholesale rose growers.

(a) Maton Brothers, wholesale rose growers.

- (b) Asa Brothers, wholesale rose growers.
 (b) Spanbauer & Webb, wholesale rose growers.
 Hawkers Brothers, retail flower growers.
 Roses, 65 acres under glass.

ST. ELMO, ILLINOIS

- (a) St. Elmo Housing Co., manufacturers, portable houses and garages, brooder and hog houses and miniature golf courses.

SHELBYVILLE, ILLINOIS

Sta-Rite Hair Pin Co., manufacturers, hairpins.

STEGER, ILLINOIS

D'Amico Macaroni Co., G., manufacturers of macaroni.
 Illinois Macaroni Co., wholesale.

SULLIVAN, INDIANA

Geneval Hatcheries, cap. 45,000 eggs.
 Johnson Hatcheries, cap. 20,000 eggs.

TAMMS, ILLINOIS

- (a) (b) Tamms Silica Co., manufacturers, mortar colors, cold water paints and silica.

TERRE HAUTE, INDIANA

American Art Wood Products Co., novelty boxes and toys.
 Crescent Products Co., ink and paste.
 Hegarty Broom Co., brooms.
 Miller-Parrott Baking Co., bread, crackers and cakes.
 Sullivan Brush Co., Brushes.
 Terre Haute Casket Co., caskets.
 (a) Thomson Symon Co., posters.

United States Powder Co., gun powder. (Plants at Clinton and Coalmont, Ind.)

Wabash Cutlery Co., knives.

- (a) Winslow Government Standard Scale Co., track scales.
 (a) Forsythe Bros., burial vaults.

TUSCOLA, ILLINOIS

- (a) Illinois Specialty Co., manufacturers, ironing boards, lawn trellises, curtain stretchers, ladders, etc.

ULLIN, ILLINOIS

- (a) Rowe Charcoal Co., J. J., manufacturers charcoal.

WATSEKA, ILLINOIS

- (b) Continental Chemical Corp., floor wax, floor filters, pipe and drain cleaners.

WESTVILLE, ILLINOIS

Westville Poultry Farm Hatchery.

PETTIBONE MULLIKEN CO. **CHICAGO, U. S. A.**

GUARD RAILS
 FROGS
 CROSSINGS
 TRANSIT SWITCHES
 SWITCH STANDS
 SPLIT SWITCHES

TAPER RAILS
 RAIL BRACES
 STROM CLAMP FROGS
 STAR STANDS
 BOX STANDS
 HUB STANDS

MECHANICAL SWITCHMAN
 MANGANESE FROGS AND CROSSINGS

